

KIWI AUCTIONS

Presents an Absentee / Timed Auction of

Antique Bottles, Collectables, Colonial & Studio Pottery

Auction Starts Sat 19th Aug - Closes from 1.30pm Sat 2nd Sept



KIWI AUCTIONS LTD

106B Harpers Road, RD 2, Kaiapoi 7692, New Zealand

Telephone (NZ only) 0800 782 584

Telephone: (intl) +64 27 270 7410

Web www.kiwiauctions.co.nz

Email: info@kiwiauctions.co.nz

General

1. Definition

In these terms of business:

Kiwi Auctions Limited is referred to as 'KA'.

The KA representative conducting the auction is referred to as the 'auctioneer'.

2. Attribution and Condition of Lots

We make every effort to ensure the accuracy of any statement as to authorship, attribution, origin, date, age, provenance, and condition of any lot, whether or not

Any statement made orally or in the catalogue is an opinion given after careful consideration and research.

Written condition reports are available upon request for buyers unable to attend viewing in person.

When bidding, you acknowledge that you are fully satisfied as to the attribution and condition of the lot.

3. Third Party Liability

Every person on KA premises before, during or after a sale shall be deemed to be there at their own risk and shall have no claim against KA in respect of any injury they may sustain or any accident which may occur.

4. Disputes

Any dispute not covered in these terms of business will be settled at the sole discretion of KA.

5. The Seller

a. KA sell as agents for the seller (Vendor).

b. KA reserve the right to fix a reserve price for any lot.

c. Payment we aim to pay you no later than 28 working days after the auction.

We do not pay interest on the period between your buyer's payment and your receipt of the payment.

We act as agents and cannot be held responsible if your buyer does not pay. We cannot pay you until we have received cleared funds.

6. The Buyer

The highest bidder acknowledged as such by the auctioneer will be the buyer. If any dispute arises, the auctioneer has absolute discretion to settle the matter.

The auctioneer rules the bidding and bids cannot be retracted. The auctioneer reserves the right to refuse any bid.

The successful bidder, whether bidding for himself or for a third party, is entirely responsible for paying for the lots they have bought in accordance with KA terms of business.

The auctioneer reserves the right to bid on behalf of the vendors for any lot and to withdraw, consolidate or divide any lot or lots.

7. Registration

Prospective buyers need to register with us, giving their full name, address, contact telephone number(s) and email address. First time buyers will be required to provide proof of identity (i.e., driving licence/passport), a valid debit or credit card. Upon receipt of the above a buyer number will be issued, which is only valid for the current sale. This card may be used to indicate your bids to the Auctioneer during the sale. If successful, the bidder must ensure that their number can be seen by the Auctioneer and that it is their number that is called out. Should there be any doubts as to price or buyer, please draw the Auctioneer's attention to it immediately.

8. Buyer's Premium

You will pay a premium of 15% plus GST on the hammer price of your purchase on each lot.

GST is calculated at the rates that apply on the day of the auction.

9. Payment

Buyers must pay in full before their purchases can be released to them.

Payment Methods

We accept payment by:

- Cash
- Debit card
- PayPal Please note a charge of 5% needs to be added to PayPal payments.
- Credit card Visa & Mastercard only, not American Express or Diners Club.
- Bank transfer to:

Kiwi Auctions Ltd

Account no. 03 0823 0044485 00

Account name Kiwi Auctions Ltd

10. Internet Bidding

Live online bidding at selected auctions is now available, please see website for details

11. Ownership of Purchases

Ownership of lot(s) purchased will not pass to the buyer until they have paid KA in full, and KA has applied the payment to the lot.

12. Transfer of Risk

Each lot is the buyer's sole responsibility from the fall of the hammer and is sold with all faults and imperfections.

KA is not responsible for the correct description, genuineness or authenticity of any lot and makes no warranty whatsoever.

The buyer is deemed to have inspected each lot and satisfied himself as to its condition.

Written condition reports are available upon request for buyers unable to attend viewing in person. We are unable to offer comprehensive condition reports on low value lots comprising multiple items. Refunds cannot be given with regards to condition on items purchased by buyers who have viewed their purchased lots. Refunds will only be considered if a written condition report has been issued and the description of condition is not as described.

13. Commission Absentee Bids

If instructed, KA will execute bids and advise prospective buyers.

Buyers who cannot come to a sale may leave their bid with our staff after viewing or make their bid in advance by telephone or email. Such bids are placed at the buyer's own risk.

Bids must be made at least one hour before the sale starts, and we advise buyers to make bids within one hour of the close of the view day.

When making bids, buyers must provide:

- Their full name
- Address
- Email address
- Contact telephone numbers
- The number of the lot they wish to buy
- Their maximum bid amount – excluding commission which will be added to the invoice afterwards.

We will ensure that lots are bought as cheaply as possible depending on the bids made and other reserves. If identical bids are placed, the person who bid first will take precedence.

14. Telephone Bids

Requests for telephone bidding must be registered one hour prior to the close of the view day. Lines are booked on a first come first served basis.

Full name, address and telephone numbers will be required together with proof of identity and address. Bank and credit/debit card details are also necessary.

15. Absentee Bidding

Whilst every effort is made to execute absentee bidding, KA cannot be held responsible for any default or neglect in connection with this service.

All such arrangements are made entirely at the prospective buyer's risk.



500. WANGANUI BREWERY 2 GALLON STONE JAR
2 Gallon, 2 tone, stoneware jar, no handle, with spigot, Wanganui Brewery Co Ld Brewers and Bottlers Wanganui, Pearson potter, rim edge chip/fracture, minor marks, Very Good 8/10



506. ALEXANDER KAIAPOI STONE JAR
CABC_583, 1 gallon, 2 tone stoneware jar, wire/metal handle, Alexander & Co Kaiapoi, central Trade Mark image of Britannia, Bourne Denby potter, plain stopper, faint tight rim edge hairline, that goes into the shoulder, minor marks, Very Good 8.5/10



501. ALEXANDER KAIAPOI STONE JAR
CABC_584, Rarity C, 1 Gallon, two tone stoneware jar, wire handle, Alexander & Co Kaiapoi, 1928, central Trade Mark image of Britannia, Pearson potters mark, rim edge and shoulder glaze wear, rear body kiln kiss, base edge glaze miss/wear, minor marks, Very Good 7.5/10



507. SIMMONDS & OSBORNE STONE JAR
SIM008 (Capital Thirst) Rarity B/C, 1 gallon, 2 tone, stoneware jar, Simmonds & Osborne Brewers of Non-Alcoholic Beverages, Lion & Jar trademark, Skey Tamworth potter, grubby glaze to rear, chips to spigot, fine hairlines to rim, light wear, minor marks Very Good 7.5/10



502. BIRSS STRATFORD STONE JAR
1 Gallon, two tone stoneware jar, wire handle, A W Birss Stratford SCF Trade Mark, with spigot & tap, minor marks, Very Good, 9/10



508. GREY & MENZIES NEW ZEALAND STONE JAR
GM01 (Auckland Bottles 1840-1940 book) Rarity D, 1 gallon, 2 tone stoneware jar, no handle, wide mouth version, double transfer, Grey and Menzies New Zealand Ltd, Fern frond decoration, with Taylor's Patent spigot & tap, Pearson potter, tiny chip to spigot edge, Very Good 9/10



503. GRANVILLE WANGANUI & WAVERLEY STONE JAR
1 gallon, 2 tone, stoneware jar, no handle, J Granville Wanganui & Waverley, Horseshoe, Clover & Thistle Trade Mark, with spigot and tap, Pearson Potter, rim edge fracture, glaze chip on the A of Wanganui, minor marks, Very Good 8/10



509. HUIA DANNEVIRKE-MASTERTON STONE JAR
1 gallon, wire handle, Huia Aerated Water Co Ltd Dannevirke- Masterton 1928, Pearson pm, small scratch to the rear, light wear, minor marks, Very Good 8/10



504. GRIFFITHS NEW ZEALAND STONE JAR
1 gallon, 2 tone stoneware jar, wire handle, E. Griffiths New Zealand 1930, Welsh Dragon Trade Mark, Pearson potter, minor marks, Very Good 9/10



510. PLOWMAN NAPIER & DANNEVIRKE STONE JAR
1 gallon, 2 tone stoneware jar, wire handle, spigot & tap, Wm Plowman & Son Napier & Dannevirke New Zealand, Purest & Richest in Quality Flavour & Strength, Fruit Drinks with a detailed transfer featuring various fruit, angels, and Plowman's Trademarks. Property rights to the back, Skey Tamworth potter, plain stopper, glaze miss on rim edge, fantastic jar, Very Good, 9/10



505. MURPHY NEW PLYMOUTH STONE JAR
1 gallon, 2 tone stoneware jar, wire handle, spigot & tap, Murphy & Co New Plymouth, Trade Mark image of Mount Egmont, Pearson potter, minor marks, Very Good 9/10



511. MURPHY & CHILDS STONE JAR
1 gallon, 2 tone stoneware jar, wire handle, Murphy & Childs Cordial Makers New Plymouth, Mauri Bros & Thomson Sydney potter, small rim edge glaze miss, minor marks and scratches, Very Good 8.5/10



512. KEMP GORE STONE JAR
1 gallon, 2 tone handled stoneware jar, The Property of A E Kemp Gore, rider on elephant Trade Mark, Pearson 5 potter, number 333, minor base edge chip, minor marks, Very Good 8.5/10



518. WERE BROS CHRISTCHURCH STONE JAR
CABC_471, Rarity D, 1 Gallon, two tone stoneware jar, wire handle, Were Bros Christchurch, with Tower Trade mark, Christchurch Brick Co potters mark to shoulder, rim edge repairs (average), light crazing, minor marks, Very Good, 7/10



513. FRED EMENY NEW PLYMOUTH STONE JAR
1 gallon, 2 tone stoneware jar, wire handle, Fred C Emeny Cordial Manufacturer Courtenay St New Plymouth Telephone 335, dated 1928, Pearson Potter, 110mm body crack to the rear, minor marks, Very Good 8/10



519. DENNE WAIPUKURAU STONE JAR
1 gallon, 2 tone stoneware jar, wire handle, plain stopper, T C Denne & Co Ltd Waipukurau 1930, Pearson potter, Very Good 9.5/10



514. BRUNSELL BROS PICTON STONE JAR
1 gallon, 2 tone stoneware jar, wire handle, spigot and tap, Brunsell Bros High Class Brewed Beverages Picton, Pearson potter, under base chip, a few scratches, Very Good 8/10



520. CHOAT HAMILTON STONE JAR
1 gallon, 2 tone stoneware jar, wire handle, W A Choat Cordial Maker Hamilton, Mauri Bros & Thomson Sydney potter, Property rights to the lower rear, Minor marks, light wear, Very Good 8.5/10



515. GRIFFITHS PALMERSTON NORTH STONE JAR
1 gallon, 2 tone stoneware jar, wire handle, Griffiths Palmerston N NZ, Welsh Dragon Trade Mark, Mauri Bros & Thomson potter, some surface scuff marks/wear, Good 7/10



520A. CLINNES HAMILTON 3 GALLON STONE JAR
3 Gallon, 2 tone stoneware jar, wire handle, CL Innes & Co Ltd, Brewers Hamilton, property rights to the reverse, Christchurch Brick Co Ltd, major damage to the spigot, potstone glaze faults to the body, Good 6/10



516. HOGG & CO NELSON 2 GALLON STONE JAR
2 Gallon, all white stoneware jar, Geo Hogg & Co Nelson No 50 transferred on shoulder, no potter, rarity A, Number 40 in Rob Packers Nelson book, glazed top, lower half is unglazed, rim edge chips to the rear, minor marks, Good 7/10



520B. GRAY WHANGAREI STONE JAR
1 gallon, 2 tone stoneware jar, wire handle, C. Gray & Co Brewers of Non-Intoxicating Beverages Whangarei, R Fowler Sydney, potter mark, glaze crack to the inside rim, minor marks, Very Good 8.5/10

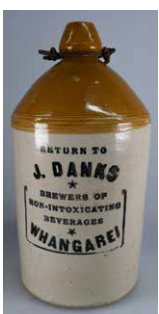

517. DANKS WHANGAREI STONE JAR
1 gallon, tan top, stoneware jar, wire handle, J Danks Brewers of Non-Intoxicating Beverages Whangarei, Fowler 1913 potter, light wear, minor marks, Very Good 8/10



520C. NZB LTD 3 GALLON STONE JAR
3 Gallon, 2 tone stoneware jar, impressed N Z B Ltd (New Zealand Breweries) M165 to the front shoulder, Stour Ware Timaru, minor marks, Very Good 9/10



520D. FLETCHER HUMPHREYS CHRISTCHURCH STONE JAR
2 gallon, 2 tone stoneware jar, impressed to shoulder Fletcher Humphreys & Co Christchurch, Doulton potters mark, rim edge chip, Good 7/10



526. ALVA AUCKLAND GINGER BEER
GB3, tan top crown top, Rarity D, ALVA Mineral Water Co Ltd Genuine Brewed Ginger Beer Auckland, Govancroft 3 potter, minor marks, Very Good 9/10



521. WATTS TIMARU STONE JAR
1 gallon, tan top, wire/metal handle, spigot, George Watts Makers of High Class Beverages Timaru NZ, Pearson potter, number 1810, 190mm body crack to the left of the print, rim edge repairs, minor marks, Good 6.5/10



527. BALLIN BROS CHRISTCHURCH GINGER BEER
CABC_051, GB15, all white, internal thread, blob top, Ballin Brothers Christchurch, Prussian Eagle Trade Mark, Bourne potter, plain stopper, small potstone to front, kiln kiss to rear, Very Good 8.5/10



522. THOMSON DUNEDIN STONE JAR
1 gallon, 2 tone stoneware jar, Thomson & Co's Mineral Waters Dunedin, Ten Special Gold Medals, with spigot Property rights and The Fulham Pottery & Cheavin Filter Co Ltd London England to rear, small shoulder potstone, small chip to spigot, minor marks, Very Good 8.5/10



528. BALLIN BROS CHRISTCHURCH GINGER BEER
CABC_055, GB19, green top Crown Top, Ballin Bros Ltd Christchurch, BB trademark, Mauri Bros pottery, light wear, light rim edge wear, Very Good 8/10



523. WATTS TIMARU STONE JAR
1 gallon, tan top, wire/metal handle, with spigot, George Watts Makers of High Class Beverages Timaru NZ, Pearson potter, minor marks, Very Good 8.5/10



529. D J BARRY GISBORNE GINGER BEER
GB27, tan top crown top, D J Barry Limited Stone Ginger Beer Gisborne, Price 4 potter, minor marks, Very Good 9/10



524. FOXTON CORDIAL CO STONE JAR
1 gallon, 2 tone stoneware jar, stone handle, The Foxton Cordial Co Ltd, Stour Ware Timaru potter, a few light scratches, Very Good 9/10



530. D J BARRY GISBORNE GINGER BEER
GB24, tan top blob top, with original stopper, D J Barry Gisborne (Gisborne spelling error) Home Brewed Ginger Beer, tiny under base edge chip, Very Good, 9/10



525. MACKINNON & CO NEW ZEALAND STONE JAR
1 Gallon, two tone stoneware jar, wire handle, spigot, Mackinnon & Co Cordial Makers, New Zealand Horseshoe Trade Mark, Pearson Potters, Very Good 9/10



531. BECK PALMERSTON NORTH GINGER BEER
GB 28, large Champagne style blob top, W Beck Palmerston North, decorative Anchor as trademark, Doulton 3 Lambeth potter, professional repairs to the top, showing signs of paint peeling on rim edge, Very Rare item, Good 6.5/10



532. BRAY ASHBURTON GINGER BEER
GB46, Tan Top Crown Top, Rarity C, Alfd Bray Ashburton, entwined letters Trade Mark, Govancroft 1 potter, tiny glaze chip to neck and glaze mark to base edge at rear, Very Good 9/10



538. DODSON NELSON GINGER BEER
GB95, tan top, crown top, Rarity D, Ye Old Fashioned Fermented Ginger Beer Dodson & Son Nelson, image of Lord Nelson as Trade Mark, Bourne 31 potter, Very Good 9/10



533. BRAY ASHBURTON GINGER BEER
GB44, Blue Top Crown Top, Rarity C, Alfd Bray Ashburton, entwined letters Trade Mark, Port Dundas potter, potstone/glaze mark to rear, Very Good 9/10



539. GILBERT'S (NAPIER) GINGER BEER
GB110, tan top crown top, Rarity D, Ginger Beer Gilbert's (Napier) Brewed Ginger Beer, Bourne 26 potter, minor marks, Very Good 9/10



534. CLARKE ROTORUA GINGER BEER
GB55, blue top blob top internal thread, C A Clarke Rotorua Ye Olde Englyshe Ginger Beer, Bourne 12 Denby, minor marks, Very Good 9/10



540. GOODWIN DAVY GINGER BEER
GB113, Champagne style, Goodwin Davy & Co Ginger Beer Hawera, original stopper, indistinct Pearson potter mark, minor marks, Very Good 9/10



535. COLE WHANGAREI GINGER BEER
GB65, tan top crown top, Rarity C, W A Cole Stone Ginger Beer Whangarei, Pearson potter, light wear, Very Good, 8.5/10



541. HEMSLEY BROS DUNEDIN GINGER BEER
GB150, green top crown top, Hemsley Bros Ye Old Style Brewed Ginger Beer Dunedin, Govancroft 5 potter, minor marks, Very Good 9/10



536. DANKS BROS DARGAVILLE GINGER BEER
GB72, tan top crown top, Rarity D, Danks Bros Ginger Beer Dargaville, Govancroft 1 potter, minor marks, Very Good 9/10



542. HANDLEY AUCKLAND GINGER BEER
GB147, HY05 (Auckland book) tan top dumpy, original stopper, Wm Handley Auckland Home Brewed Ginger Beer, Cannon Trade Mark, Port Dundas potter, minor potstone right hand side of transfer, minor marks, Very Good 9/10



537. DIXON'S PALMERSTON NORTH GINGER BEER
GB87, Large (235mm tall) Champagne style, tan top, Rarity D, Dixon's Palmerston North, Crown Trade Mark, Pearson 12 potter, very minor rim edge bruise, Very Good 8.5/10



543. HILL SYDENHAM GINGER BEER
CABC 157, GBI43, all over salt glazed, internal thread, Rarity C, Hill & Co Sydenham impressed on shoulder, Bourne 12 potter, wear to rim edge, minor marks, Very Good 8/10



544. KEMP GORE GINGER BEER

GB179, tan top, dumpy internal, The Property of A E Kemp Gore, rider on elephant Trade Mark, Bourne 0 Denby potter, minor shoulder glaze miss, Excellent 9.5/10



550. NEWBIGGIN HASTINGS GINGER BEER

GB250, tan top crown top, E Newbiggin Hastings Ginger Beer, Govancroft 1 potter minor marks, Very Good 9/10



545. LANES DUNEDIN GINGER BEER

GB195, tan top crown top, Rarity E, Lanes Ltd Ye Olde English Ginger Beer Dunedin, Bourne Denby England in three lines, Excellent 9/10



551. PLOWMAN NAPIER GINGER BEER

GB272, all white blob top dumpy, W Plowman & Sons Napier NZ, elaborate Coat of Arms Trade Mark, Bourne 04 Denby potter, small manufacturing glaze fault to shoulder, minor marks, Very Good 9/10



546. MACE CHRISTCHURCH GINGER BEER

CABC_290, GB222, green top crown top, H Mace & Co Christchurch, Dogs Head Trade Mark, Govancroft 1, minor marks, Very Good 9/10



552. QUILL MORRIS CHRISTCHURCH GINGER BEER

CABC_321, GB277, tan top crown top, Quill, Morris (1936) Ltd Christchurch Coronet Brand, Coronet trade mark, Govancroft 5 potter, minor marks, Very Good 9/10



547. MACE CHRISTCHURCH GINGER BEER

CABC_287, GB 219, Blue lip, dumpy, original stopper, H Mace & Co Christchurch, plus same words impressed on shoulder, Dogs Head as Trade Mark, Bourne 15 potter, minor marks Very Good 9/10



553. SAUNDERS CHRISTCHURCH GINGER BEER

CABC_414, GB288, tan top crown top, Saunders & Co Christchurch NZ, letters S & C entwined as Trade Mark, Bourne G potter, minor marks, Very Good 9/10



548. MOFFETT INVERCARGILL GINGER BEER

GB153, blob top, cork stoppered, cream coloured, impressed N J Moffett Invercargill, minor marks, dirty glaze/rust marks to rear of bottle, Very Good 8/10



554. SIMONS (WHANGAREI) GINGER BEER

GB301, green top crown top, Rarity B, Simons Ginger Beer, Star Trade Mark, Price Bristol 24 potter, rim edge glaze miss, minor marks, Very Good 8.5/10



549. MACLELLAN AND HARKNESS WANGANUI GINGER BEER

GB223, Champagne style blob internal thread, Maclellan and Harkness Wanganui, Kiwi bird as trademark, Lovatt potter, has had a good repair to the rim edge, fine crazing, Very Good 7.5/10



555. SMITH GISBORNE GINGER BEER

GB306, tan top crown top, Smith Bros Home Brewed Ginger Beer Gisborne, Bourne 29 Denby potter, 70mm rear hairline, minor marks, Good 7.5/10



556. STEFFENSEN NEW PLYMOUTH GINGER BEER
GB310, tan top dumpy cork stoppered, C. O. Steffensen Ye Olde English Brewed Ginger Beer New Plymouth, Bourne 38 potter, Excellent 9.5/10



557. THOMSON DUNEDIN GINGER BEER
GB323, all white dumpy internal thread, Blue print, Thomson & Coy's Crystal Springs Mineral Water Works, Dunedin, Purity in Cross Trade Mark, Bourne ? potter, kiln kiss to right hand side, minor marks, Very Good 9/10



558. WANGANUI AERATED WATER CO GINGER BEER
GB 344, tan top crown top, Rarity D, Wanganui Aerated Water Co Ltd Ye Olde English Brewed Ginger Beer, Govancroft 1 potter, minor marks, Good 9/10



559. WEST DUNEDIN GINGER BEER
GB353, blue top crown top, Rarity E, T West & Co Brewed Ginger Beer Dunedin, TWD in diamond trade mark, Bourne Denby potter, minor marks, Very Good 9/10



562. UNITED KINGDOM CHAMPAGNE GINGER BEERS
All two tone champagne shaped Ginger Beer or Beer stoneware bottles, Bewick Brothers Double Stout Blaydon on Tyne, Stag and Deer Trade Mark, Buchan potter, minor marks, Very Good 9/10 plus H C Baildon & Son Chemists Edinburgh Brewed Ginger Beer, a building Trade mark, Buchan potter, minor rim edge chip, minor marks, Very Good 8/10 plus Forbes Maxwell & Co Ltd Aberdeen Ginger Beer, Port Dundas potter, minor marks, Very Good, 9/10 (3)



563. ENGLISH CHAMPAGNE GINGER BEERS
All two tone champagne shaped Ginger Beer or similar stoneware bottles, Geo Hirst Aerated Waters Liversedge, with what looks like a sea serpent or Loch Ness monster Trade Mark, Pearson potter, minor marks, Very Good 9/10 plus Julius Peters Hull with a Bison as a Trade Mark, Pearson potter, base edge chip, kiln kiss, chip to the body, minor marks, Very Good, 7.5/10 plus W.B. Reid & Co Ltd Newcastle on Tyne Nourishing Stout with a Trade mark of a hand holding a book, within a belt and buckle, Buchan potter, scrape to right hand side, small under base edge chip, dirty glaze, Very Good 7/10 (3)



564. UNITED KINGDOM CHAMPAGNE GINGER BEERS
All two tone champagne shaped Ginger Beer or similar stoneware bottles, J Tiffin Carlisle Ginger Beer, Price Bristol potter, small rim edge chip, Very Good 8/10 plus R Douglas Kirkcaldy and Ladybank Stone Ginger Beer, Buchan potter, small scrape to shoulder, minor marks, Very Good 8.5/10 plus Dublin XXX Extra Stout Newcastle on Tyne, James Deuchar Limited, Gray potter, Very Good 9/10 (3)

560. MARLBOROUGH BREWERY GINGER BEERS
GB 227 tan top blob top internal thread, Marlborough Brewery Coy Ltd Blenheim, Mauri Bros & Thomson potter, rim edge repair, Good 7.5/10 plus GB 228 tan top blob top internal thread, Marlborough Brewery Coy Ltd Blenheim, indistinct Pearson potters mark, small rim edge chip, crate wear, Very Good 7.5/10, both internal thread GB's have damaged but different MB Co stoppers, plus GB 229 Tan top Crown Top Marlborough Brewery Company Ltd Stone Ginger Beer Blenheim, Bourne 38 potters mark, speckled effect to tan top, (pitting?) Very Good 8/10 (3)

565. UNITED KINGDOM CHAMPAGNE GINGER BEERS
All two tone champagne shaped Ginger Beer or similar stoneware bottles, Julius Peters Hull with a Bison as a Trade Mark, no potters mark, minor marks, Very Good 9/10 plus N. Elsdon Invalid Stout Delves Lane Consett, a bird Trade Mark, Buchan potter, 2 50mm hairlines to the rear, glaze faults, Very Good 8/10 plus James Duncan's Ginger Beer Stirling, swing stopper, Buchan potter, glaze wear to base edge to the front, swing stopper wire is new, but has the original stopper, Very Good 8.5/10 (3)



561. DODSON & MARLBOROUGH AERATED WATER CO GINGER BEERS
GB131 all over salt glaze, F W Dodson (Blenheim) impressed, cork stoppered, no potter, shoulder repair, and small chip, dirty crazing, Good 6.5/10 plus GB226, tan top blob top internal thread, Marlborough Aerated Co Ltd, plain stopper, no potter, rim edge & shoulder chips, under base edge chip, Good 7/10 (2)

566. WRIGHT RANGIORA GINGER BEER
CABC_734, GBI91, all over salt glazed, blob top, internal thread, Rarity A, R Wright Rangiora with steam/sailing ship Trade Mark, and R Wright Rangiora on shoulder, Bourne 11 Denby potter, tiny shoulder chip, Very Good 8.5/10





567. BACON WELLINGTON VALVE PATENT RELIANCE GREEN LIP CODD A/F

Codd 44, 10oz, Green lip Reliance patent with patent valve, Rarity A, J L Bacon Wellington, JLB on base, professional repair, the green lip has been replaced and is from a second bottle, but displays well and needs a closer inspection to see the repair, light patchy wear, minor marks, Good 5/10



573. KEMP GORE CODD

Codd 972, 6oz, 4 tear, Rarity B, A. E. Kemp Gore, Elephant Trade Mark, Cannington Shaw maker, 1908 to base, light crate wear, minor marks, Very Good 8/10



568. DIXON BROS MASTERTON CODD

Codd 419, 10oz, 2 tear, Rarity A, Dixon Bros Masterton, initials JDM inside a Shamrock Trade Mark, no maker, rim edge chip, small impact bruise to right hand side marble chamber, minor marks, Very Good 8/10



574. WALTER LEWIS WANGANUI CODD

Codd 1073, 10oz, 4 tear, Rarity B, Walter Lewis Wanganui, Kiwi bird trademark, 3420 on base, very light internal haze, several small bruises/fisheyes to base edge, minor marks, Very Good 7.5/10



569. JOSEPH DIXON MASTERTON CODD

Codd 427, 6oz, 2 tear, Rarity A, Joseph Dixon Masterton, initials JDM inside a Shamrock trademark, Dan Rylands maker, small chip to collar, patches of wear, minor marks, Very good, 8/10



575. McLACHLAN WANGANUI CODD

Codd 1171, 6oz, 4 tear, B Rated, J McLachlan Wanganui, 3 bottles on a hand Trade Mark, minor scuffs to rim edge, minor chip to applied collar, light wear, base edge fish eyes, Very Good 7.5/10



570. GIFFORD PLOWMAN NAPIER BLUE LIP CODD

Codd 588, 10oz, 2 tear, blue Lip, Rarity B, Gifford Plowman & Co Napier, 1899 to base, Dan Rylands maker, has had a professional polish, small polished rim edge chip, a few fisheyes, Good 7.5/10



576. MILSOM ASHBURTON CODD

Codd 1193, 6oz, 4 dimple, Rarity A, H Milsom Ashburton, entwined letters trademark, Breffit maker, inner rim edge nick/chip/bruise, Good 7.5/10



571. HITCHINGS & MILSOM ASHBURTON CODD

Codd 856, 6oz, 4 tear, Rarity A/B, Hitchings & Milsom Ashburton, entwined letters Trade Mark, BGW to base, internal haze, light wear, Good, 7.5/10



577. MILSOM ASHBURTON CODD

Codd 1202 10oz, 4 dimple, Rarity B, HY Milsom Ashburton, entwined letters trade mark, no maker, 5099 to base, minor chip to collar, minor marks, Very Good 8.5/10



572. HOLDER MARTON CODD

Codd 884, 6oz, Bulb Shoulder, Rarity A/B, Holder & Co Crystal Water Marton NZ, Crystal Springs Trade Mark, small remains of rust marks, minor marks, Very Good 8.5/10



577A. NATIVE MINERAL AUCKLAND CODD

Codd 1304, 6oz, 4 tear, Native Mineral & Aerated Water Company, featuring highly detailed image of a Maori Warrior, Trade Mark registration of 1898 names the person as Tamati Waka Nene, a Maori Chief of the Ngaphui Iwi. Niagara Patent by Barnett & Foster, has a 50mm x30mm star crack left hand side of marble chamber, rim edge chip, all over wear dull, Fair 5/10



578. NEILSON GORE CODD

Codd 1307, 10oz, 4 tear, B Rated, A Neilson Gore, written vertically, intertwined KB (Kilner Brothers) on base, small rim edge and shoulder bruise, light internal haze, minor marks, Very Good 8/10



584. PURDIE DUNEDIN CODD

Codd 1550, 10oz, 4 dimple, Rarity A, Purdie & Co Dunedin, Maltese Cross trademark, M maker, light wear, minor marks, Very Good 8/10



579. PAIN WESTPORT CODD

Codd 1386, 10oz, 2 tear, H Pain Westport, Knight on Horseback trademark, Cannington Shaw maker, minor rim edge ding/bruise, Very Good 8/10



585. PURDIE DUNEDIN CODD

Codd 1548, 10oz, 4 tear, Rarity B, Purdie & Co Dunedin, Maltese Cross trademark, pimple/dot to base, minor marks, Very Good 9/10



580. PLOWMAN NAPIER CODD

Codd 1513, 6oz, 4 tear, Rarity B, W Plowman & Sons Napier, entwined letters trademark, Johnsen & Jorgensen makers, 1910 to base, dull patch to the rear, minor marks, Very Good 8.5/10



586. PURDIE DUNEDIN CODD

Codd 1547, 10oz, 4 tear, Rarity A, Purdie & Co Dunedin, Maltese Cross trademark, K & S maker, internal haze, minor marks, Good 7/10



581. PLOWMAN NAPIER CODD

Codd 1517, 6oz, bulb shoulder, Rarity B, W Plowman & Sons Napier, entwined letters Trade Mark, 1912 to base, Kilner Brothers Ltd makers, minor marks, Very Good 9/10



587. RICHDALE MARTON CODD

Codd 1569, 6oz, 2 tear, Rarity B, A Richdale Marton, Rylands maker, light wear, Very Good 9/10



582. PURDIE DUNEDIN CODD

Codd 1539, 10oz, 4 tear, Rarity A, Purdie & Co Dunedin, Maltese Cross trademark, Cannington Shaw maker, 1905 to base, rim edge marks, internal haze, scuffs to body and left hand side of bottle, minor marks, Good 7/10



588. SCHUMACHER LYTTTELTON CODD

CABC648, Codd 1621, 10oz, 4 tear, Rarity B, N C Schumacher Lyttelton, Soldier with shield & spear Trade Mark, tiny rim edge bruise, small bruise to lower base edge, dull patch to the rear, minor marks, Very Good 8/10



583. PURDIE DUNEDIN CODD

Codd 1541 10oz, 4 tear, Rarity A, Purdie & Co Dunedin, Maltese Cross trademark, Cannington Shaw maker, 1906 to base, wear to lower rear, minor marks, Very Good 8/10



589. FARMER BLENHEIM AND WATTS TIMARU CODDS

Codd 520, 10oz, 2 Tear, F T Farmer Blenheim, FTF in diamond Trade Mark, no maker, dull patches, light internal haze, minor marks, small rim edge and body bruises, Good 7/10 Plus Codd 2000, 10oz, 4 Tear, Rarity unknown, George Watts Timaru NZ, drinking glass as Trade Mark, 1900 to base, Cannington Shaw makers, minor marks, Very Good 9/10 (2)



590. DODSON BLENHEIM CODDS

Codd 460, 6oz, 2 tear, Dodson & Co Cordial Makers Blenheim, tiny rim edge nick, minor marks, Very Good 9/10 plus Codd 468, 10oz, 2 tear, Rarity B/C, F W Dodson Blenheim, patchy all over wear, internal haze, numerous fisheyes, minor marks, Good 7/10 plus Codd 470, Rarity B, 10oz, 2 tear, spun top, F W Dodson Blenheim, M maker to base, 30mm lower body crack, minor marks, Very Good 7/10 (3)



592. LEIGH SALFORD AMBER CODD

English Amber Codd, 10oz, 2 tear, Leigh & Co Salford vertically, Globe Trade Mark to rear, light overall wear, minor marks, Very Good 8/10



591. WEST COAST SOUTH ISLAND CODDS

Codd 760 variation, 6oz, 2 tear, P Grogan Greymouth, entwined letters Trade Mark, Cannington Shaw maker, added 4488 to base, minor marks, Very Good 9/10 plus, Codd 1290, 6oz, 4 tear, Morley & Co Westport, Bagley maker, minor marks, Very Good 9/10 plus Codd 1386, 10oz, 2 tear, H Pain Westport, rider on horse trade mark, light wear, minor marks, Very Good 8.5/10 (3)



593. HAMILTON NELSON CODDS

Codd 778, 10oz, 4 tear, Rarity B, James Hamilton Nelson, Barnett & Foster, The Niagara Bottle to rear, light internal haze and rust marks, small dull patch to front, minor marks and wear, inside oiled at some point? Very Good 8/10 plus Codd 782, 6oz 2 tear, Rarity B, James Hamilton Nelson, Patent Safe Groove Dan Rylands maker, entwined letters trademark, light internal haze, fleabite rim edge chip, chip to applied top, and base edge, light wear, Very Good 8/10 (2)



591A. THOMPSON MASTERTON BLUE LIP CODD

Codd 1762, 10oz, 2 tear, blue lip, Thompson Masterton, Dan Rylands maker, rim edge chip, light wear, scratches, minor marks, Very Good 7.5/10



594. WEST COAST SOUTH ISLAND CODDS

Codd 1005, 6oz, 4 tear, W C J Kortegast Hokitika, Crown Trade Mark, 4828 on base, minor marks, Very Good 9/10 plus Codd 1290, 6oz, 4 tear, Morley & Co Westport, Bagley maker, minor marks, Excellent 9.5/10 plus Codd 1585, 6oz, 4 tear, T Robinson & Sons Brunner & Hokitika, Rylands Ltd makers, repair to right hand side of lip, a piece has been re glued, Fair 5/10 (3)



591B. THOMSON INVERCARGILL CODD

Codd 1826, 6oz, 4 dimple, A Rated, (1 Known) Thomson & Co Crystal Springs Mineral Water Works Invercargill, Breffit & Co Maker, The only dimple Codd that Thomson used, light crate wear minor marks, Very Good 8/10



595. KORTEGAST HOKITIKA & MORLEY WESTPORT CODDS

Codd 1005, 6oz, 4 tear, W C J Kortegast Hokitika, Crown Trade Mark, 4828 on base, minor marks, Excellent 9/10 plus Codd 1290, 6oz, 4 tear, Morley & Co Westport, Bagley maker, minor marks, Excellent 9.5/10 (2)



591C. WANGANUI AERATED WATER CO CODD

Codd 1986, 10oz, 4 tear, spun top, rarity B, Wanganui Aerated Water Co Wanganui, no maker, small bruise to T of water, minor marks, Very Good 9/10



596. MARSHALL BALCLUTHA & MOFFETT INVERCARGILL CODDS

Codd 1143, 10oz, 4 dimple, Wm Marshall Balclutha, Barnard Maker, small scuff to the rear, minor marks, Very Good 9/10 plus Codd 1283 10oz, 4 tear, Moffett & Co Invercargill, Alexander maker, M to base, minor marks, Very Good 9/10 (2)



591D. WELLINGTON AERATED WATER CO CODD

Codd 2025, 10oz, Reliance patent, Rarity B, Wellington Aerated Water Co, small base edge bruise, minor marks, Very Good 8.5/10



597. DARWIN & ANCO BLUE MARBLE MODERN CODDS

10oz, 23.8cm tall, 2 Tear, 1940's? mid blue Codd with dark blue marble, Codd's patent Bottle, Extra Strong Glass with Darwin in a love Heart, Excellent, 9.5/10 plus 8oz?, 2 tear, 210mm tall mid blue Codd with dark blue marble, ANCO and a star to lower front, Excellent, 9.5/10 (2)



598. THOMSON LEWIS WELLINGTON ETC CODDS
Codd 1901, 10oz, bulb shoulder, Thomson Lewis Crystal Springs Wellington Wanganui Petone Otaki & Levin, Crystal Springs Trade mark, Alexander maker, dull patches light wear, minor rim edge marks, Very Good 7.5/10 plus Codd 1910, 6oz bulb shoulder, Thomson Lewis Crystal Springs Wellington Wanganui & Petone, Crystal Springs Trade mark, 1917 to base, minor marks, Very Good 9/10 (2)



604. MARLBOROUGH CODDS
Codd 1135, 10oz 2 Tear, Marlborough Aerated Water Co Ltd, Barnard maker, small scuff to rear, minor marks, Very Good 8.5/10 plus Codd 1138 Rarity B, 6oz 2 Tear, Marlborough Brewery Co Ltd, spun top, no maker, 266S to base, minor marks, Very Good 9/10 plus Codd 1140, Rarity B, 10oz 2 Tear, Marlborough Brewery Co Ltd Blenheim, spun top, no maker, rim edge chip, minor marks, Good 7/10 (3)



599. MACKINNON NEW ZEALAND & PLOWMAN NAPIER CODDS Codd 1119, 10oz, 4 tear, Mackinnon & Co Cordial Makers New Zealand, Horseshoe Kai Ora Trade Mark, Alexander maker, dull patches, rim edge bruise, scuffs, minor marks, Good 7/10 plus Codd 1499A, VARIATION, Rarity A, 10oz, 4 Tear, W Plowman & Sons Napier, 1906, entwined letters trademark, 1906 to base, spun top, unrecorded variation, no maker, rim edge scuff, minor marks, internal haze, Very Good 7.5/10 (2)



605. HODREN & MCLACHLAN WANGANUI CODDS Codd 863, 10oz, Reliance patent, W. Hodren Wanganui, hand holding 3 Codd bottles as Trade Mark, Rylands maker, small chip to collar, small dull patch on marble chamber, minor marks, Very Good, 8.5/10 plus Codd 1168, 10oz 4 tear, J McLachlan Wanganui 3 bottles in a hand Trade Mark, rim edge scuff, small shoulder bruise, a few fisheyes and light wear, Very Good 7/10 (2)



600. THOMSON LEWIS WELLINGTON ETC CODDS
Codd 1892, 10oz, bulb shoulder, Thomson Lewis Crystal Springs Wellington Wanganui Otaki & Petone, Crystal Springs Trade mark, Barnard maker, base edge chip, minor marks Very Good 9/10 plus Codd 1912, 6oz, bulb shoulder, Thomson Lewis Crystal Springs Wellington Wanganui & Petone, Crystal Springs Trade mark, spun top, M to base, minor marks, Very Good 9/10 (2)



606. BELL PALMERSTON NORTH & GRANVILLE WANGANUI CODDS Codd 168, Rarity B/C, 10oz Bulb Shoulder, Bell & Co Palmerston North NZ, large Bell as Trade Mark, Kilner Bros maker, small rim edge burst bubble, Very Good 9./10 plus Codd 696, 10oz, 4 tear, J Granville Wanganui, Horseshoe/Clover & Thistle Trade Mark, Barnett & Foster maker, rim edge scuff and bruise, crate wear, minor marks, Very Good, 7.5/10 (2)



601. GRIFFITHS CHCH AND MILSOM ASHBURTON CODDS
CABC127, Codd 759, Rarity B, 10oz, 4 tear, Griffiths & Co Springfield Road, Christchurch NZ, Tree Trade Mark, clear glass, M maker to base, dull patches, tiny 3mm fracture upper neck, minor marks, Very Good 7.5/10 Plus Codd 1206, Rarity B, 10oz, 4 dimple, HY Milsom Ashburton, entwined letters trademark, S to base, bruise to rear body, small bruise near rim edge, minor marks, Very Good 8/10 (2)



607. HENNING & TAYLOR AKAROA CODDS
Codd 823, 10oz, 4 tear, Basil Henning Onawe Mineral Water Works Akaroa, HPF/BLL 1234 to base, light internal haze, minor marks, Very Good 8.5/10 plus Codd 1747, 10oz, 4 tear, T E Taylor crystal Springs Mineral water Works Akaroa, small rim edge chip, internal haze, minor marks, Very Good 7.5/10 (2)



602. PHOENIX WELLINGTON CODDS Codd 1441, Rarity B/C, 10oz, bulb shoulder, The Phoenix Aerated Water Co Ltd Wellington, Phoenix as Trade Mark, Must be returned When Empty to reverse, J K & S maker, minor scuff and some fish eyes, tiny rim edge chip, Very Good 7.5/10 plus Codd 1453, Rarity B/C 10oz, 2 Tear, The Phoenix Aerated Water Co Ltd Wellington & Petone, Phoenix as Trade Mark, light internal haze, some scuffs right hand side, minor marks, Very Good 7.5/10



608. HENDERSON BALCLUTHA & KEMP GORE CODDS
Codd 822, 10oz, 4 tear, Henderson Balclutha, entwined letters inside a diamond trademark, minor marks, small patch of light internal haze, Very Good 8.5/10 plus Codd 977, 10oz, 4 Tear, A E Kemp Gore, Elephant trade mark, 1911 to base, Kilner Bros maker, body chip below Kemp, tiny rim edge nibble, light scuffs & minor marks, Good 7/10 (2)



603. MOFFETT & MITCHELL INVERCARGILL CODDS
Codd 1270, 6oz, 4 Tear, Moffett & Co Invercargill, Anchor Trade Mark, Alexander maker to rear, 1913 to base, but all over worn - sea washed, minor marks, Good 7/10 Plus Codd 1223, Rarity B, 10oz 4 tear, Mitchell & Co Crystal Springs Mineral Water Invercargill, Purity Cross to rear, 1896 to base, no maker, minor marks, Very Good 9/10 (2)



609. BACON & BENNETT & READY WELLINGTON CODDS
Codd 180, 6oz, 2 tear, Bennett & Ready Wellington, Lion Trade Mark to rear, W Barnard maker, minor marks, Very Good 8.5/10 plus Codd 53, 10oz, 2 tear, Rarity A/B, Bacon's Wellington, JLB Trade Mark, Cannington Shaw maker, patchy wear, internal haze, scratches, minor marks. Good 7.5/10 (2)



610. BACON WELLINGTON CODDS

Codd 67, 6oz, 4 tear, Rarity B, Bacon's Wellington, JLB trademark, Alexander maker, small chip to right hand side marble chamber, minor marks, Very Good 8.5/10 plus Codd 71, 10oz, 4 tear, rarity B, Bacon's Celebrated Aerated Water, Wellington NZ, JLB Trade Mark, Cannington Shaw maker, excellent, 9/10 (2)



616. SWANN'S KAIAPOI MAUGHAMS PATENT
CABC591, 10oz, aqua, Maughams Patent, Swann's Lemonade Charles Street Kaiapoi, one of the earliest North Canterbury - Swann operated from 1864-1866, all over wear, burst bubble on base, Good 7/10



617. MOFFETT INVERCARGILL HAMILTON
Hamilton 66, 10oz, darkish aqua, W J Moffett Invercargill, light wear, Very Good 9/10



611. JT REGISTERED 6oz HOGBEN

6oz Hogben, J T Registered (James Thomson Masterton) internal haze, light wear, Very Good 7/10



618. THOMSON 4 CITIES HAMILTON
Hamilton 105, 10oz, Thomson & Co Dunedin Wellington Napier & Invercargill Crystal Soda Water with large Purity Cross, minor rim edge chip, overall light wear/scratches Very Good 7.5/10



612. JT REGISTERED 6oz HOGBEN

6oz Hogben, J T Registered (James Thomson Masterton) light internal haze, light wear, Very Good 8/10



619. BECK ALEXANDRA HAMILTON

Hamilton - Unlisted version, 10oz, aqua, C P Beck Alexandra, Wm Barnard London maker (different words to the book - no Sons), all over wear, some internal haze, would polish well, Good 6.5/10



613. RYLANDS PATENT BARNESLEY

193mm tall, aqua, applied top, early aerated water patent, embossed Patent D. Rylands Barnesley, with original wired down stopper, it also has Rylands Barnesley Patent, some oxidation to the copper, minor marks, Very Good 9/10



620. WERE BROS CHRISTCHURCH INTERNAL THREAD

Internal 280, 10oz Red Brown, Were Bros Christchurch, large Tower as trademark, AGM 1994 to base, minor ding to front above C in Christchurch, Very Good 8/10



614. MOFFETT INVERCARGILL HOGBEN

Hogben Patent, 10oz, W J Moffett Invercargill NZ, Coat of Arms Trade Mark, Patent Aerated Waters to rear, Lumb & Co maker, light wear and scratches, Very Good 7.5/10



620B. WERE BROS CHRISTCHURCH INTERNAL
CABC441, 10oz, Green, Rarity B, Were Bros Christchurch, Tower Trade Mark, no maker, small scuff to body, small rear bruise, minor marks, Very Good 8/10



615. MILSOM CHRISTCHURCH LAMONT PATENT

CABC305, 10oz, aqua, Rated A, Lamont's Patent, J Milsom Christchurch, Lamonts Patent to rear, Breffit & Co makers around base edge, chip off rim edge, all over wear Good 6.5/10



621. SMITH & HOLLAND CHRISTCHURCH INTERNAL THREAD

Internal 236, 10oz Dark Green, Smith & Holland Christchurch, tree as trademark, no maker, Very Good, light wear, Very Good 8/10



622. BUISSON & HARKNESS WANGANUI INTERNAL THREAD

Internal 44, 10oz dark green, Buisson & Harkness Ginger Beer Dixon Place Wanganui, Kiwi Bird as trademark, Very Good 8/10

623. ASSORTED AERATED WATERS

Left to right, 10oz clear turning amethyst, blob top, Bennett & Son Dunedin, buying selling or using this bottle is illegal to rear, M to base, has cork stuck in the neck, rim edge chip, internal haze, Good 7/10 plus Internal 101, Rarity A, 10oz aqua, Gilbert 7 Co Napier 1908, 4 R.Ld to lower rear, original Stopper, small rim edge chip, minor marks, Very Good 8/10 plus Internal 210, dumpy dark olive green, A G Saunders, Wellington & Petone, K B Ltd 11220 to base, tiny rim edge & base edge chips, Very Good 8/10 plus Internal 292, 10oz aqua, West & Co Dunedin with Thomson Dunedin stopper, minor marks, Very Good 9/10 (4)



624. GILBERD NAPIER INTERNAL

10oz dumpy, dark green, nearly black Internal thread, Gilbert & Co Napier 1903, variation to no. 82 in John Wards book, this one has no maker, 4 to base, minor rim edge chips, base edge chip and burst air bubble, overall wear, Good 6.5/10



625. T FIELD POTTER SYDNEY GINGER BEER

An early ginger beer from Sydney, impressed T Field Potter Sydney, small glaze chip to the rim edge, small glaze frets to shoulder and base edge, Very Good, 8/10



626. SAUNDERS CHRISTCHURCH CROWN TOPS

CABC404, 26oz Aqua ABM, Saunders & Co Christchurch with image of Mr Saunders as trademark, ZGBW Ltd maker, burst bubble on rear shoulder, Very Good 8.5/10 plus CABC399, 10oz Aqua ABM, Saunders & Co Christchurch with image of Mr Saunders, S703 AGM maker, Very Good 9/10 plus CABC397, 10oz Aqua ABM, Saunders & Co Christchurch with image of Mr Saunders, AA & Co 6975 maker, minor rim edge nick, Very Good 8.5/10 plus CABC389, 6oz Aqua ABM, Saunders & Co Christchurch with image of Mr Saunders, AA & Co 6976 maker, light wear, Very Good 8.5/10 (4)



627. HOLDER MARTON 26oz CROWN TOP

26oz Spun Top, Light Aqua, HOLDER & Co MARTON, Shaking Hands trademark, AGM monogram maker & 1245 on base, light internal haze, Very Good 9/10



628. LANES DUNEDIN CROWN TOPS

26oz Aqua ABM, Lane's Ltd Dunedin, Lanes Ltd inside Shield, AGM monogram, light wear/marks, Very Good 8/10 plus 10oz Aqua ABM, Lane's Ltd Dunedin, L & Co inside Shield, AGM monogram, light internal haze, minor marks, Very Good 8/10 (2)



629. GREY & MENZIES NEW ZEALAND CROWN TOPS

Unlisted Version of GM132, 10oz Applied Top, Aqua, Grey & Menzies New Zealand, M on base, light crate wear/scuffs, Good 7/10, plus 2 x GM129, 10oz Applied Top, Aqua, Grey & Menzies New Zealand, Alexander & Co to rear & M 1143 on base, light crate wear/scuffs, Good 7.5/10, 2nd one is better 9/10 plus GM135, 10oz Spun Top, Aqua, Grey & Menzies New Zealand, M 79 on base, light wear/marks, Very Good 8/10, plus GM160, 6oz Spun Top, Aqua, Grey & Menzies New Zealand, M on base, light wear, Good 8.5/10, plus GM168 Aqua ABM, Grey & Menzies New Zealand, Bagley & Co maker, crate wear/scratches, Good 7/10 (6)



630. UNION BREWERY WAIPAWA CROWN TOPS

26oz Aqua, ABM, Union Brewery and Aerated Water Co Waipawa, AGM I to base, Very Good 8.5/10 plus 10oz Spun Top Aqua, Union Brewery and Aerated Water Co Waipawa, no maker, minor marks Very Good 9/10 plus 10oz Aqua ABM, Waipa Brewery Te Awamutu, Near Mint 9.5/10, (3)



631. NAPIER 26oz CROWN TOPS

26oz Aqua ABM, W Plowman & Son Napier, with Plow-Man facing right, Bagley & Co maker & 1915 on base, light crate wear, Very Good 8.5/10 plus 26oz Aqua ABM, W Plowman & Son Napier, with Plow-Man facing left, UGB maker, P 11161 & 1926 on base, minor marks, Very Good 8.5/10 plus 26oz Aqua ABM, Gilbert & Co Napier, G & Co inside Shield trademark, UGB12254 on base, has been polished to a high standard, nice whittling to glass, Very Good 8/10 (3)



632. KORTEGAST HOKITIKA CROWN TOPS

26oz Spun Top Aqua, Kortegast Hokitika, large Crown trademark, nice whittling to glass, Very Good 9/10 plus 26oz ABM Clear, Kortegast Hokitika, large Crown trademark, AGM NZ maker, Very Good 9/10 plus 6oz ABM Aqua, W C J Kortegast Hokitika, large Crown trademark, AGM 996 to base, minor base edge fracture/bruise, left side body 10mm crack, Good 7/10 (3)



633. NEW PLYMOUTH CROWN TOPS

10oz Aqua Spun Top, Pike & Waters New Plymouth, no maker, Very Good 9/10 Plus 10oz Clear ABM, K Paynter New Plymouth, with original label for Orange Kola, no maker, Very Good 9/10, Plus 10oz Aqua ABM, C O Steffensen New Plymouth, no maker, Very Good 9.5/10 (3)



634. MACE CHRISTCHURCH CROWN TOPS

CABC251, 6oz Applied Top, Aqua, H Mace & Co Christchurch, Dogs head as trademark, AA & Co Ld 886, has been polished to a very high standard, 8/10, Plus CABC253, 6oz ABM, Aqua, H Mace & Co Christchurch, Dogs head as trademark, AA & Co Ltd 6957, Plus CABC254, 6oz ABM, Aqua, H Mace & Co Christchurch, Dogs head as trademark, Illinois Pacific maker, Very Good m8/10, Plus CABC256, 6oz ABM, Aqua, H Mace & Co Christchurch, Dogs head as trademark, UGB maker, Very Good 9/10 (4)



635. PAIN WESTPORT CROWN TOPS

26oz Aqua ABM H Pain Westport, Knight on horseback trademark, AGM S803, Very Good 8/10, Plus 10oz Aqua Spun Top, H Pain Westport, Knight on horseback trademark, minor front edge ding, AGM monogram 2426 maker, Very Good 9/10, Plus 10oz Aqua ABM, H Pain Westport, Knight on horseback trademark, AGM to base, burst bubble on rear base edge, Very Good 9/10, Plus 10oz Aqua ABM, H Pain Westport, Knight on horseback trademark, AGM to base, Very Good 9/10 (4)



636. THOMSON DUNEDIN CROWN TOPS

6oz Applied Top Aqua, Thomson's Purity 1912, Alexandra maker, with original label for Pure Soda, minor rim edge chip, Very Good 8/10, Plus 6oz Applied Top Aqua, Thomson & Co Dunedin, Purity Cross to base, C S & Co maker, Very Good 9/10, Plus 6oz ABM Aqua, Thomson's Purity 1915, Purity Cross trademark to base, no maker, small body bruise, crate wear, 7/10, Plus 10oz Applied Top Aqua, Thomson's Purity, no maker, Purity Cross trademark to base, Very Good 8.5/10 (4)



637. CHRISTCHURCH CROWN TOPS

CABC347, 6oz, Clear ABM, J Robinson & Sons Christchurch, bicycle trademark, AGM S 530, minor marks 8/10, Plus CABC456, 10oz Spun Top Aqua, Were Bros Christchurch, Tower as trademark, AGM 2376, Plus CABC506, 10oz Aqua ABM, Wright & Co Christchurch, steam/sail ship trademark, Alexander maker, has been polished to a high standard, Very Good 8/10 (3)



638. RICHARDS OPUNAKE CROWN TOP

10oz Spun Top Aqua, R Richards Opunake, with detailed image of Mount Egmont trademark, 79 on vase, unusual 3 piece mould, minor rim edge chip, base edge bruise, Very Good 8/10



639. OTAKI CROWN TOPS

26oz Aqua ABM, Otaki Cordial Company Otaki, AGM 1 on base, has been polished to a high standard, light internal stain, Very Good 7.5/10, Plus 10oz Aqua ABM, A E Twist Otaki, 3 piece mould, AGM on base, minor base edge bruise at rear, Very Good 8/10, Plus 10oz Clear ABM, A E Twist Otaki, AGM NZ S 810 on base, minor base edge bruise at rear, Very Good 9/10 (3)

640. MANAWATU CROWN TOPS

10oz Aqua ABM, W T Stevens Feilding, trademark Duco, NZ on base, small rim edge chip, rear base edge burst bubble, Very Good 7/10, Plus 10oz Aqua ABM, A Stevenson Foxton, AGM on base, light wear 7.5/10 Very Good (2)



641. WELLINGTON AERATED WATER CROWN TOPS

10oz Aqua, Spun Top, Wellington Aerated Water Co Wellington, entwined letters trademark, no maker, Very Good 8.5/10, Plus 10oz Dark Green, Spun Top, Wellington Aerated Water Co Wellington, entwined letters trademark, no maker, light wear, Very Good 8/10 (2)



642. CLARKE ONEHUNGA CROWN TOP

CLW01, 20oz Aqua ABM, W Clarke Onehunga, no maker, Rarity A+, light wear/scratches/scuffs, base edge bruises/dings, Rare Item, Good 7/10



643. NZ 10oz CROWN TOPS

All 10oz, Left to Right, CT 232, Aqua, ABM, J R Dodson Nelson image of Lord Nelson as Trade Mark, light internal haze, very Good 9/10 plus CT 549, Aqua, ABM, Marlborough Brewery Co Ltd Blenheim, AGM to base, minor lip nibbles, Very Good 8/10 plus CT 654, Aqua, ABM, The Phoenix Wellington & Petone, Phoenix as a Trade Mark, Dale Brown & Co Swinton to rear, BB/HPF/820 to base, dull patches, internal haze, minor marks, Good 7/10 plus CT 859, clear, ABM, Cliff Thomas Westport, made In NZ AGM to base, Very Good, 9/10 plus CT 880 variation, clear, ABM, Penny Opener, Thomson Lewis & Co Crystal Springs Wellington Wanganui & Petone, Crystal Springs Trade Mark, IPG 3 to rear, 1924 to base, minor marks, Very Good 8.5/10 (5)



644. GOLD BALCLUTHA CROWN TOP

Unlisted in John Ward's crown top book, 10oz, MM, John Gold and Sons Balclutha, Forster's London on base, body scuffs, 7mm body crack, light internal haze, Very Good 7.5/10



645. ASSORTED CHRISTCHURCH AERATED WATERS



CABC065, 6oz clear glass Crown Top with label & contents, Ballins All Day, extract for Fruit Drinks Orange 50/50 lemon, crown cap is rusty some wear and discolouring to the label, Very Good 8/10 plus CABC616, 10oz clear, ABM, T W Firmin & Co Lyttelton, NZ to base, bruises to rear, two small stress cracks, 15mm & 8mm long, Good 6/10 plus CABC199, 6oz Lamont Patent, Lees & Evans, Christchurch, Anchor Trade Mark, rim edge scuffs, crate wear, minor marks, Good 7/10 plus CABC234, Rarity C, Lamont Patent, H Mace Christchurch NZ, Dog Trade Mark, all over wear, dull patches, Good 6/10 plus CABC293, Rarity C, 10oz Aqua, Crown Top Meadows & Son Christchurch, inner rim nibbles, minor marks, Very Good 7.5/10 (5)

646. PYROCERAM LABELLED BOTTLES



6 clear glass New Zealand crown tops with Pyroceram labels, Left to right, 26oz Alexander's for Quality Alexander's Cordials Ltd Kaiapoi, all over wear including label, internal haze, Good 6.5/10 plus 26oz Cairns Cordials Aerated water Manufacturers Blenheim, minor marks, Very Good 8.5/10 plus 10oz Cairns Cordials Aerated water Manufacturers Blenheim, scuff to the front, light internal haze, Very Good 7.5/10 plus 26oz Marlborough Cordials, Ltd Blenheim, all over wear including label, Good 6.5/10 plus 10oz Marlborough Cordials, Ltd Blenheim, minor marks, Very Good 8.5/10 plus 275ml Flavoured Beverage Schweppes, Schweppes (NZ) Ltd Auckland & Branches, crate wear to high points on body, small base edge bruises (6)

647. MARTIN/BARRY/SMITH GISBORNE CROWN TOPS



26oz, Aqua, ABM, H Martin Gladstone Road Gisborne 1906, AGM S615 maker, has had a light polish, Very Good 8/10 Plus 10oz Aqua ABM, D J Barry Gisborne, no maker, Very Good 9/10, Plus 10oz Aqua ABM, Smith Bros Gisborne, Tree trademark, UGB maker, minor marks Very Good 9/10 (3)

648. BALLIN BROTHERS CHRISTCHURCH 26oz CROWN TOP



CABC45, 26oz, Aqua, Applied Top, Ballin Brothers Christchurch with 2 large diamonds with letter B in each, CS & Co maker, minor marks/haze, Very Good 8.5/10

649. BELL WELLINGTON 26oz CROWN TOP



Unlisted in Capital Thirst, 26oz aqua, ABM, Bell & Co Wellington with large Bell trademark, UGB maker, minor body bruise, tiny scuff on Bell dinger, Very Good 8/10



650. ALEXANDER KAIAPOI CROWN TOPS

CABC579, Only known complete example, 26oz, Clear glass, ABM, Alexander & Co Kaiapoi, no maker, minor marks, Very Good 9/10, Plus 10oz, Aqua, ABM, Alexander & Co Kaiapoi, AGM S739 NZ to base, both have pictures of Britannia, Very Good 8/10 (2)



651. MACE CHRISTCHURCH CROWN TOPS

CABC271, Rarity A, 26oz Applied Top Aqua, H Mace & Co Christchurch, Dogs head trademark, KB Ld L maker, light internal haze, light wear, Very Good 8/10, Plus CABC262, Rarity C, 10oz ABM Light Aqua, H Mace & Co Christchurch, Dogs head trademark, UGB maker, minor marks, Very Good 9/10, Plus CABC264, 10oz Aqua ABM, H Mace & Co Christchurch, Dogs head trademark, Illinois maker, minor marks, Very Good 9/10 (3)



652. DODSON BLENHEIM CROWN TOPS

26oz Aqua, Spun Top, F W Dodson Blenheim, AGM monogram on base, light wear 8.5/10 Plus 10oz Clear glass, Spun Top, F W Dodson Blenheim, no maker, Very Good 9/10 (2)



653. DODSON NELSON CROWN TOPS

L-R, all 10oz, Aqua Spun Top J R Dodson & Son Nelson with Lord Nelson trademark, AGM monogram and label for Creaming Chocolate, 9.5/10, Plus Aqua ABM, J R Dodson & Son Nelson with Lord Nelson trademark, KB Ld T maker, Very Good 9/10, Plus light aqua, ABM, J R Dodson & Son Nelson with Lord Nelson trademark, AGM NZ maker, Very Good 8/10 (3)

654. BRAY ASHBURTON CROWN TOPS



26oz Aqua, ABM, Alf Bray Ashburton, AGM maker S811 maker, minor rim edge wear, Very Good 8/10, Plus 4 x 10oz L-R Spun Top Aqua, Alfd Bray Ashburton, no maker, minor marks, VG 9/10 Plus ABM Aqua, Alf Bray Ashburton, ZGBW, minor rim edge fracture, minor marks, VG 8/10 Plus Light Aqua ABM, Alfd Bray Ashburton, UGB maker, minor marks, VG 9/10 Plus Aqua, ABM, Alfd Bray Ashburton, no maker, minor marks, VG 7.5/10 (5)

655. SAUNDERS & CO CHRISTCHURCH 26oz CROWN TOP



CABC402, rarity A, applied top, 26oz Saunders & Co Christchurch NZ, picture of Mr Saunders as Trade Mark, Kilner Bros maker to rear, light wear/scuffs, a few scratches, minor marks, Very Good 8/10



**656. MOFFETT INVERCARGILL
26oz CROWN TOPS**
2 x 26oz Crown Tops, Moffett & Co
Invercargill with Anchor trademark, first
Spun top Aqua, no maker, Very Good
9/10 Plus same words and image, ABM,
made by C S & Co, light wear, Very
Good 8/10 (2)



**662. WATTS TIMARU CROWN
TOPS**
26oz Aqua ABM, George Watts Timaru,
Drinking Glass trademark, 1914 &
2030 on base, Very Good 9/10 Plus 2 x
10oz Applied Tops Aqua, George Watts
Timaru, Drinking Glass trademark, A on
bases, both VG 8.5/10 (3)



**657. PHOENIX WELLINGTON
26oz CROWN TOP**
26oz, CT PHO065, Rarity 4 known,
Aqua, ABM, The Phoenix Aerated Water
Co Wellington & Petone, large Phoenix
trademark, KB Ld T maker, has been
polished to a very high standard, Very
Good 8.5/10



663. AUCKLAND CROWN TOPS
10oz Aqua ABM, Kia-Ora Mineral Water
Co Auckland, Illinois Pacific maker, scuff
marks to rear, Very Good 7/10, Plus 10oz
Aqua Applied Top, A C Scott Auckland,
Dobson & Nall maker to rear, 1914 S
on base, Note this date not recorded
in Auckland Book, minor marks, light
internal haze, Very Good 8/10, Plus 10oz
Aqua ABM, A C Scott Auckland, Illinois
Pacific maker, burst bubble to front
edge, crate wear/scratches, Good 7/10,
Plus 10oz Aqua ABM, Westbury & Sons
Auckland, no maker, Note not listed in
Auckland book, light embossing, Very
Good 8/10 (4)



**658. THOMSON TIMARU 26oz
CROWN TOP**
26oz, Applied Top, Aqua, Thomson
& Co Timaru, with large Purity Cross
trademark, KB Ltd 12123 maker, base
edge marks, light wear, Good 7/10



**664. CLARK TEMUKA CROWN
TOP**
26oz Clear glass ABM, D C Clark
Temuka, Bulldog as trademark, Made in
NZ AGM to base, Very Good 8/10



**659. THOMSON TIMARU 26oz
CROWN TOP**
26oz, Spun, Aqua, Thomson & Co
Timaru, with large Purity Cross
trademark, no maker, scuff to front,
internal haze, light wear, Good 8/10



**665. WANGANUI AERATED
WATER CROWN TOP**
26oz Aqua Applied top, Wanganui
Aerated Water Co Wanganui, Thistle
trademark, C S & Co 9933 UGB on base,
Very Good 9/10



**660. WATTS TIMARU 26oz
CROWN TOP**
26oz Aqua, Applied Top, George Watts
Timaru, Drinking Glass trademark, KB Ld
T to rear & 1910 on base, minor fracture
to left side of neck, light scratches/Wear,
Good 7/10



666. WAIRARAPA CROWN TOPS
10oz Aqua Spun Top, G A Vincent &
Co Heatherston (note spelling error
Featherston) & M' Boro, entwined letters
trademark, no maker, has been polished
to a high standard, Very Good 8/10,
Plus 10oz Aqua Spun Top, A W White
Pahiatua NZ, no maker, has been polished
to a high standard, Very Good 8/10 (2)



**661. BUCKHAM QUEENSTOWN
26oz CROWN TOP**
26oz Aqua ABM, H C Buckham
Queenstown, AGM Co maker, minor
base bruise to rear, Very Good 8.5/10



**667. CARSON PALMERSTON
NORTH CROWN TOP**
26oz Aqua ABM, Carson & Co
Palmerston North, Maltese Cross
trademark, AGM monogram to base, light
internal haze, exterior has a dullish finish,
Good 7/10



668. DOYLE FAIRLIE CROWN TOP

26oz Aqua ABM, D H Doyle Fairlie, image of Mount Cook as trademark, no maker, minor marks, Very Good 8.5/10



674. HAMILTON CROWN TOPS

10oz Clear ABM, Sharpe Bros Hamilton, no maker, light internal haze, Very Good 8.5/10 Plus 10oz Light Aqua ABM, J A Clark Hamilton, AGM monogram on base, Rare version, 8/10, Plus 6oz Aqua ABM, J A Clark Hamilton, JAC on base, minor marks, Very Good 8.5/10 Plus 6oz Amber ABM, J A Clark Hamilton, AGM NZ on base, Very Good 9.5/10, Plus 6oz Aqua ABM, J A Clark Hamilton, AGM NZ on base, light internal haze, Very Good 8/10 (5)



669. CLARKE ROTORUA CROWN TOP

26oz Aqua ABM, C A Clarke Rotorua, no maker, Very Good 8/10



675. MOCKETT AMBERLEY CROWN TOP

CABC553, 26oz Light Aqua Spun Top, Rarity A, H W Mockett Amberley, entwined letters trademark, AGM monogram to base, minor marks, Very Good 8.5/10



670. TIMARU CROWN TOPS

26oz Aqua Spun Top, Malmanche & Co Timaru NZ, AGM on base, minor marks, Very Good 8/10, Plus 6oz Aqua ABM, Malmanche & Co Timaru NZ, AGM on base, 50mm crack to rear base edge, Good 6/10, Plus 26oz Aqua ABM, J Shannon & Co Timaru, no maker, light crate wear, inner rim edge nibble, Good 7/10 (3)



676. DIXON'S PALMERSTON NORTH CROWN TOP

26oz Aqua Applied Top, Dixon's Ltd Palmerston North NZ, large Crown trademark, Crown trademark to base 1920 UGB on base, Very Good 9/10



671. WHANGAREI CROWN TOPS

10oz Smokey Clear ABM, Reed Bros Whangarei, no maker, minor rim edge chip, minor marks 7/10, Plus 10oz Aqua ABM, Reed Bros Whangarei, AGM S 763 on base, minor marks 9/10, Plus 10oz Aqua ABM, Simons Whangarei, Star trademark, S on base, Very Good 9/10 (3)



677. DIXON'S PALMERSTON NORTH CROWN TOP

26oz Aqua ABM, Dixon's Palmerston North, large Crown as trademark, 2032 to base, minor marks, Very Good 8.5/10



672. MALONE STRATFORD CROWN TOP

10oz Aqua Spun Top, D J Malone Stratford, Greyhound as trademark, S 977 on base, light internal haze, Very Good 8/10



678. BAY OF PLENTY CROWN TOPS

10oz Aqua ABM, T H Hall Tauranga NZ, (note mis-spelling of Tauranga), ZBGW on base, body dings (right side of word Hall) imperfections in glass, Good 7/10 Plus 10oz Aqua ABM, T H Hall Tauranga, UGB on base, all over sea washed with barnacles!, fair 6/10, Plus 10oz Aqua ABM, G Armer Cordial Manufacturer Te Puke NZ, no maker, minor marks, Very Good 9/10 (3)



673. THOMSON'S 26oz CROWN TOPS

26oz Aqua Applied Top, Thomson's Purity 1914 with Purity Cross trademark, written vertically, no maker, Very Good 8.5/10, Plus 26oz Aqua ABM, Thomson's Registered Bottle Invercargill, Purity Cross trademark, 1914 & 2045 to base, minor marks/scratches at rear, Good 7/10, Plus 26oz Aqua Applied Top, Thomson's Purity Invercargill 1914 with Purity Cross trademark, written vertically, no maker, nice whittling, has been polished to a high standard, Very Good 8.5/10 (3)



679. HAWKES BAY CROWN TOPS

10oz Blue/Aqua Spun Top, E Newbigin Hastings around base edge, no maker, lots pf seed bubbles, very light haze, minor marks, Very Good 7.5/10, Plus 6oz Aqua ABM, W Coker Wairoa H B, no maker, Very Good, 8/10 (2)



680. PLOWMAN NAPIER & HASTINGS CROWN TOPS
 10oz Aqua ABM, W Plowman & Son Napier, picture of an gent Ploughing as trademark, Bagley & Co Ld 1915 on base, minor marks, Very Good 9/10, Plus same bottle with internal haze/minor marks 7/10, Plus 2 x 10oz Aqua ABM, Plowman & Co Hastings NZ vertically one side and picture of a Gent Ploughing and word Plow-Man, UGB London A708 S 1, both Very Good 8/10 (4)



686. ALL SOULS COMMON ROOM OXFORD SEALED WINE
 280mm tall, early English 3 piece moulded sealed Wine bottle, seal to mid body A.S C.R, large pontil scar to base, large base edge chip, Very Good 7.5/10



681. WAIKATO/BOP CROWN TOPS
 10oz Dark Brown ABM, D F Fitzgerald Cordial Maker Te Awamutu, AGM monogram & NZ to base, minor marks, Very Good 8.5/10 Plus 10oz Aqua ABM John Hamilton Whakatane (note misspelling of Whakatane), AGM 3 on base, minor base edge bruise to front edge, Very Good 8/10 Plus 10oz Aqua ABM, C L Innes & Co Hamilton & Waihi, KB Ld I on base, Very Good 8/10 (3)



687. DR TOWNSEND'S SARSAPARILLA
 240mm bright green Dr Townsend's Sarsaparilla Albany NY, small chip to the top of one panel, Very Good 9/10



682. RAETIHI CROWN TOPS
 10oz Aqua ABM, Raetihi Aerated Water & Cordial Factory, Barnett & Foster maker to rear, Very Good 8.5/10 Plus 10oz Aqua ABM, Raetihi Aerated Water & Cordial Factory, NZ on base, remains of label, rear base edge burst bubble/chip, Good 7/10 (2)



688. DR SOULE HOP BITTERS
 235mm dark amber glass, Dr Soules Hop Bitters 1872, this example has a reversed S in Soule, pictorial Hops to one panel, B to base, minor marks, Very Good 9/10



683. RIGHTON WHAKATANE CROWN TOP
 10oz Clear ABM, Castle Top version, A Righton Whakatane, AGM NZ on base, minor marks, Very Good 8.5/10



689. VICTORIAN GREEN FLAGON DECANTER
 200mm tall Victorian Bristol green hand blown flagon decanter, with metal collar but missing stopper, minor marks, Very Good 8/10



684. DR BAILY'S SARSAPARILLA
 228mm tall aqua applied top, one panel embossed Dr Baily's Sarsaparilla, pinhead rim edge nibble, minor marks, Very Good 9/10



690. DR SOULE HOP BITTERS
 245mm honey amber glass, Dr Soules Hop Bitters 1872, pictorial Hops to one panel, G34 ? to base, minor marks, Very Good 9/10



685. POWLEY & KEAST RING SEAL BEER
 Ring Seal beer 28, 26oz, applied top, olive green glass, Powley & Keast The Moa Bottling, with Moa Bird Trade Mark, known as Big Moa Small Print version, tiny nick on ring, minor marks, Very Good 9/10



691. BLACK HORSE BEER
 258mm tall, the shorter of the 2 in the picture, squat version of the 3 known classic Black Horse Beers, rearing Horse trademark with diamond registration marks to shoulder, minor marks, a few light scratches, Very Good 8.5/10



692. VIENNA 1873 GIN BOTTLE
235mm tall, light green, case gin bottle, image of Emperor Franz Joseph, Highest Medal Vienna 1873 on one panel, light embossing of the Joseph image, light wear, minor marks, Very Good 8/10



698. ASSORTED VICTORIAN INK BOTTLES
9 shear top Victorian inks, 3 octagonal - green, olive & olive, 3 tug boats - green, blue & liquorice green, aqua Derby All British, round green, plus Derby All British with rolled lip, all Very Good (10)



693. LEVERT & SCHUDEL'S AROMATIC SCHNAPPS
200mm tall, olive green glass, Levert & Schudel's Schiedam Aromatic Schnapps, rough rim edge from the manufacturing process, Excellent, 9.5/10



699. ASSORTED INTERNAL THREAD STOPPERS
Assorted Internal Thread stoppers, 10 plain, Silvertown Stopper, Saunders, H. Mace Christchurch, (chipped) Union Brewery Waipawa, A C Scott Auckland, Griffiths Christchurch, Sharpe Bros, Reliance & Saunders Wellington, Very Good 8/10 (19)



694. DUTCH ONION FREE BLOWN BOTTLE
188mm tall, free blown Dutch Onion, large kick up with pontil, light wear, good gloss, very crude lip, Very Good 7.5/10



700. DIXON MELBOURNE CODD OPENER
Wooden Codd opener, impressed PG Dixon & Co Melbourne, Very Good 9/10



695. VOLDNER'S AROMATIC SCHNAPPS
260mm tall, olive green glass, Voldner's Aromatic Schnapps Schiedam, partial burst bubble near rim edge, small scuff on one panel, minor marks, Very Good, 8.5/10



701. GOLDFIELDS SALAD OILS
180mm tall, Aqua, Applied Top, Beehive Salad Oil, minor marks, Very Good 8.5/10 plus 220mm tall Aqua, Applied Top, Salad Oil with gothic panels, minor marks, Very Good 8.5/10 (2)



696. MIDDLE TEMPLE SEALED BOTTLE
277mm tall olive green, sealed bottle, Middle Temple with Horse? c1830, minor marks, Very Good 9/10



702. ANTHONY THATCHER GOLDFIELDS SALAD OIL
345mm tall, Goldfields Salad Oil, applied top with diamond pattern to shoulder. known as a Anthony Thatcher Salad Oil, 401 to base, rim edge chip, Very Good 8/10



697. DUTCH ONION FREE BLOWN BOTTLE
185mm tall, free blown Dutch Onion, large kick up with pontil, dull, overall body scratches, very crude lip, Good 7/10



703. AMERICAN BOTTLES
255mm tall aqua, applied top, Genuine Sands Sarsaparilla New York, with large sharp pontil scar, has a light professional polish?, plus 175mm tall aqua, applied top, Dr Langley's Root & Herb Bitters, 99 Union St Boston, has a light professional polish? Very Good 9/10 (2),



704. SHIP BRAND PICKLES
283mm tall, large size aqua, applied top, The Original Ship Brand Chutney, M P & Sons, Regd 175813 great graphical image of a Sailing ship, made in Japan to base, minor marks, Very Good 9/10 plus 224mm tall, aqua, applied top, The Original Ship Brand Chutney, M P & Sons, Regd 175813, great graphical image of a Sailing ship, weak embossing in parts, minor marks, Very Good 8.5/10 (2)

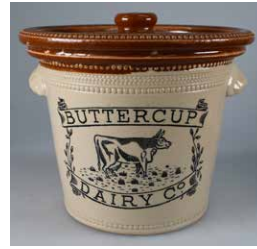

710. BUTTERCUP DAIRY BUTTER CROCK
163mm tall, 3lb capacity, stoneware butter crock with original lid, Buttercup Dairy Co, with large Cow as trademark, Buchan Portobello potter, Very Good 9/10



705. NEW ZEALAND JAMS
LBj01, 2lb, applied top, aqua jam, The Lion Brand, Lawrence Bros Jams (Invercargill) M maker to base, minor marks, Very Good 9/10, Plus MNJ02, 2lb, aqua, applied rolled top, J Munnings Addington Canterbury NZ, Munnings Jams on shoulder, BGW maker, Very Good 9/10 plus MDj01, 2lb aqua applied top rolled top jam, Mennie & Dey to shoulder, Southern Cross Jam Factory Mennie & Dey Auckland, Southern Cross as trademark, no maker, Very Good 9/10 (3)



711. BLOW BUTTER CHURN
305mm tall, vintage glass base, metal top Butter Churn, complete with paddles and handle, it's marked, Blow Butter Churn, 2/20, Made In England, 2 Imperial Quarts, the top has exposed mechanical gears, wooden paddle, light surface rust to top, minor age related wear, unable to remove top, rubber seal has perished and stuck in place, Very Good 8/10



706. PHOENIX, ST GEORGE, HINTON DUNEDIN JAMS
HNj07 113mm tall 1Lb J H Hinton & Co's Home Made Jams, South Dunedin all over wear, Good, 6.5/10, plus PHj15 Phoenix Dunedin, Phoenix Trade Mark, The Phoenix Company Limited on Shoulder, large dot to base, minor marks, Very Good 8.5/10, plus ISj02, 2lb applied top, St George Preserving Works Dunedin, St George and the Dragon Trade Mark minor marks, Very Good 9/10 Plus ISj05, machine made version of the same firm, 2 base edge chips, Very Good 8/10 (4)



712. NZF STONE JAR
1/2 gallon, stoneware jar, with handle, salt glaze, impressed to shoulder NZF R38, impressed Luke Adams Christchurch to lower front edge, and on base stamped Luke Adams Sydenham pottery Christchurch NZ, Very Good 9/10



707. PHOENIX DUNEDIN JAM JAR
PHJ01, 2lb aqua applied top roll top, The Phoenix Co Limited to shoulder, Phoenix Dunedin with large Phoenix as trademark, M to base, Very Good 9.5/10



713. DEVONVALE CHRISTCHURCH MILK BOTTLES
One Imperial Quart & One Imperial Half Pint clear glass Milk Bottles for Devonvale Regd, Unlisted variations from original Christchurch Book, both have the castle top finish, Quart has an etched Crown and 30 on base & ABC2 497 on rear base edge and One Imperial Quart 40oz on rear, half pint has etched Crown and 31B on base & BB48 on front edge and One Imperial Half Pint 10oz, Both Very Good 9.5/10 (2)



708. COMPTON & DAVISON CHEESE POT
110mm tall, stoneware cheese pot for Compton & Davison London England Finest Stilton Cheese, with Coat of Arms, original stoneware lid, no maker, minor inner rim chip to pot, Very Good 8/10



714. HITCHENS BLOOD RESTORER AUCKLAND
205mm tall, cobalt blue, Hitchens Blood Restorer L D Nathan & Co Auckland NZ Sole Agents, Professional polish? Very Good 8.5/10



709. STONEWARE CREAM POTS
5 Assorted Stoneware Cream Pots, tallest 118mm, L-R Hailwood Manchester, Wigontownshire Stranraer (base edge chip), Wigontownshire Stranraer, Galloway Stranraer, Richards Scarboro, All Very Good (5)



715. NATIONAL AMMONIA, RIBBED POISON BOTTLES
163mm tall cobalt blue poison, National Ammonia, Caution, Not To Be Taken to the front and Ammonia to the upper rear body, AG 16a (deadly Poisons) pin head rim edge chip, light professional polish? Very Good 8/10 plus 140mm tall cobalt blue with horizontal lines, Poison embossed Vertically twice to the front, back three panels are plain, 6 CLC Co Patent Applied For to base Very Good 9/10 (2)



716. SET OF 5 POISONS

Graduated set of 5 poison bottles, marked Poison to one side and Not to be taken to the other, ribs to the sides, plain on the other two sides. Tallest is 123mm, shortest is 75mm. Tiny rim edge chip to one, Very Good 9/10 (5)



717. ADMIRALTY POISON 16oz

Cobalt blue poison known as an Admiralty Poison, it has 16 OZ with an arrow and the letter N to one panel and vertical ribs on three of the 4 sides, ground stopper, plain base, minor marks, Very Good 9/10



718. LARGE POISON 90oz

350mm tall, with internal thread, aqua, ABM, large word POISON to shoulders, CVG Ltd W 90 to base, Very Good 9/10



719. STERGENE 1 GALLON STONEWARE JAR

1 Gallon two tone, green top stoneware jar and matching stopper, stoneware handle, Stergene to both sides, 2/6 deposit to front, has spout on shoulder, no potter, minor marks, Very Good 9/10



720. LEWIS & TOWER FLASK POISONS

5 x Lewis and Tower Flask Poison bottle, all with ground top, embossed Poisonous Not to Be Taken and have diamond hobnail studs to the side panels, Rd No. 590540 to rear, (6th October 1911), the three taller ones, 4oz (SL & T22b), with embossing pushed off centre, 2oz and 1oz (SL & T22a) both have centered embossing, minor marks, all Very Good 8.5/10 (5)



721. PLOWMAN NAPIER GREEN SODA SYPHON

Syphon 577, 30oz, Pyramid, Green, W Plowman & Son Napier, 70mm crack from neck, minor base edge dings, metal fitting not original, Good 7/10



722. MALONE STRATFORD SYPHON

Syphon 434, 30oz plain, D J Malone Stratford, name in belt buckle, Steffensen top, minor marks, Very Good 9/10



723. KP KIWI SYPHON

Syphon 369, 30oz clear, K P First Quality with Kiwi bird Trade Mark, KP is Kempthorne Prosser based in Dunedin, Newbign Hastings top, minor marks and scratches, Very Good 8/10



724. QUILTER MATAURA SYPHON

Syphon 589, 30oz plain round, T F Quilter Mataura, entwined letters trademark, original metal fitting, light internal haze, light wear, Good 8/10



725. WRIGHT CHRISTCHURCH SYPHON

Syphon 838, 40oz Regent, Wright & Co Christchurch, ship Trade Mark, Wright & Co top, Kodo to reverse, minor marks, Very Good, 9/10



726. WATSON HASTINGS SYPHON

Syphon 763, 30oz St James, Light Blue, C G Watson Ltd Hastings, Ern Reynolds top, Very Good 9/10



727. SHARPE BROS CHRISTCHURCH SYPHON

Syphon 624, 30oz Regent, Sharpe Bros (A C Lambert Limited Christchurch, Ern Reynolds top, some wear to lettering, Very Good 8/10



728. GORMANS NELSON SYPHON
 Syphon 249, 30oz plain, Rarity A, Gorman's Ltd Aerated Water Works Nelson, 3 stars inside reversed triangle, Nelson Breweries top, minor marks, Very Good 8.5/10



734. DUNEDIN RAILWAY SOUVENIR CHINA
 100mm wide by 40mm tall, lidded china container, A Souvenir From Railway Station Dunedin also marked Hair Pins (not seen this before), detailed colour image of the Station, Willow Art Longton potter, Very Good 9/10



729. SHELL, EUROPA OIL BOTTLES
 2 x Shell Motor Oil One Quart bottles, The Shell Company Of New Zealand Limited, need a wash both Very Good 9/10 plus Europa Lube One Quart bottle, light internal haze, Very Good 9/10 (3)



735. SWAN VESTAS GLASS CHANGE TRAY
 160mm square, heavy glass change tray for Swan Vestas The Smokers Choice in tray, British Made by Bryant & May to front edge, Very Good 9/10



730. ORIGINAL CAST IRON JOLLY N**R BANK**
 165mm tall, original cast iron money bank, Jolly Ni**er Bank embossed to rear, paintwork has been retouched, Very Good 7.5/10



736. BRITAIN'S TOY SOLDIERS IN CHOCOLATE BOX
 13 assorted lead toys, approx 60mm tall, all marked to base, Made England, Copyright Britains Ltd, assorted soldiers and a highland bagpipe player, minor pain loss and wear, one rifle damaged, in The Old Curiosity Shop London Chocolate Box, Good, 8/10 (13)

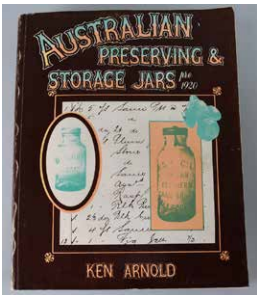

731. AUSTRALIAN PRESERVING & STORAGE JARS BOOK
 Soft cover book, Australian Preserving & Storage Jars pre 1920 by Ken Arnold. Unsure on date c1980's?, 320 pages, fully illustrated with black and white pictures of Australian Jars and history on the Companies, Very Good 8.5/10



737. CASCADE ALE ASHTRAY & TARANAKI ALE CUP
 120mm square ceramic ashtray for Cascade (Taihape) Ale Stout on all 4 sides, Meakin potter, hairline to one side panel, Good 7/10 Plus waxed cup for Taranaki Ale, minor foxing to rim edge, Very Good 8/10 (2)



732. DRINK DIXON'S DELICIOUS DRINKS ASHTRAY
 135mm diameter glass ashtray marked Drink Dixons Delicious Drinks, minor marks, Unsure which Dixons used this, Wellington, Palmerston North, Masterton? Very Good 9/10



738. NEW ZEALAND RAILWAYS CROWN LYNN CUP & SAUCER
 156mm diameter Saucer, 78mm tall Cup, blue printed transfer NZR with Crown, both marked Crown Lynn to base, both Very Good 9/10



733. WELCOME TO NEW ZEALAND FLAG 1934/5
 390mm tall, material flag with wooden stick, single sided Welcome to New Zealand 1934 - 1935 with images of a Military Gent and NZ scenes, Very Good 8/10



739. DOULTON STONEWARE FOOT WARMERS
 292mm long x 168mm tall, Doulton's improved Foot Warmer, Lambeth Pottery London, incorrect stopper? Very Good, 9/10 plus 240mm long x 145mm tall Doulton's Reliable Foot Warmer, Lambeth Pottery, London, Very Good 9/10 (2)



740. BOOT'S & DOULTON'S RELIABLE STONEWARE FOOT WARMERS

Left 275mm long x 125mm tall, Boots Chemist, Ye Olde Fulham Pottery Est 1671, light marks, Very Good 8/10 plus Doulton's Reliable Foot Warmer, Lambeth Pottery London, glaze wear to one corner, Very Good, 8/10 (2)



741. DOULTON STONEWARE FOOT WARMERS

Left 245mm long x 150mm tall, Doulton's Improved Foot Warmer Lambeth Pottery London, Very Good, 9/10 plus 240mm long x 125mm tall Doulton's Reliable Foot Warmer, Lambeth Pottery, London, Very Good 9/10 (2)

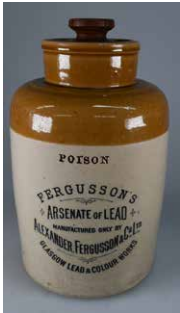

742. ALEXANDER FERGUSSON ARSENATE OF LEAD STONE POT

275mm tall 2 tone stoneware pot, with wooden lid, Poison Fergusson's Arsenate of Lead, Alexander Fergusson & Co Ltd Glasgow Lead & Colour Works, Kennedy Glasgow potter, minor inner rim chip, minor marks, Very Good 9/10



743. GOLD CROWN GASOLINE OIL BOX

350mm tall x 540mm long x 270mm wide, wooden Oil box, printed on both ends, Gold Crown Gasoline Standard Oil Company (California) U.S.A., no borer, Very Good 9/10



744. UNION OIL SPEEDON WOODEN OIL BOX

350mm tall x 540mm long x 270mm wide, wooden Oil box, printed on end, Speedon Gasoline Union Oil Co California San Francisco Made in California USA, and to other end Paper label Spedding Limited Speedon Gasoline Refined especially for New Zealand Trade by Union Oil Co of California, no borer, paper label has some wear/loss/marks, Very Good 8/10



745. NATIONAL OIL CO WOODEN OIL BOX

350mm tall x 540mm long x 270mm wide, wooden Oil box, printed on end, National Oil Coy Ltd National Benzine Highly Inflammable 8-Imperial Gallons-8 Made in USA to both ends, no borer, Very Good 8/10



747. ELECTRICAL ENAMEL SIGNS

295mm x 190mm enamel sign from the Wellington Corporation Electricity Department, Very Good 9/10 Plus smaller 230mm x 75mm Live Wires Beware, has damages to fixing holes, Good 7.5/10 (2)



748. ROBERTSON SCOTLAND JAM COUNTER SIGN

240mm x 185mm early Celluloid shop display sign for James Robertson & Sons Paisley Scotland, colourful images of their products and central image of their trademark Golliwog, Very Good 8/10



749. FRENCH BURIAL PLAQUE

230mm tall x 160mm wide, Cast metal plaque with bronzed finish, translates Here Rests Marie CHAUVIN May 4 1886 Angel to God Pray For Us, Very Good 8/10



750. HARLAND & WOLFF HEAVY BRONZE SHIPBUILDERS PLAQUE

520mm x 280mm oval heavy (6.6kg), cast bronze plaque for Harland & Wolff Shipbuilders & Engineers Queen's Island Belfast, Harland & Wolff (Est 1861) built the Titanic, Great early piece of Maritime history, Very Good 9/10



751. KARITANE BABY HOSPITAL TIN SIGN

340mm tall x 240mm wide, tinplate sign for Karitane Baby Hospital, great early sign for a raiser for the Hospital, Gadsen maker NZ, light wear to top section, light wear to outer edges, note it signed by John Beauland Mayor of ChCh, he was in office 1936-1938, Very Good 7.5/10



752. AULSEBROOKS MINT-ETTES ADVERTISING CARD SIGN

350mm X 360mm, free standing shop display card sign, Aulsebrook's Mint-Ettes The Irresistible Sweet, Whitcombe & Tombs maker, easel to rear missing, minor damage to bottom right corner, light wear/marks, Very Good 7.5/10



753. KIWI BLACK PRINTED ADVERTISING TIN SIGN
605mm x 375mm, printed tin sign with card backing, Kiwi Black with image of a Household Cavalry Black (Queens Horse Guards) and a tin of Kiwi Boot Polish, outer edge wear/marks, light surface scratches/marks, Very Good 7.5/10



759. COLMANS MUSTARD PINE SHOP DISPLAY BOX
515mm x 260mm x 125mm, shop display Pine box, writing on lid - Colman's Mustard Manufacturers to the Queen Gold Medals Paris 1878 Health Exhibition 1884, original brightly coloured paper label to inside of lid and front of box, displays well - there is quite a bit of active borer (needs treatment), Good 7/10



754. CREAMOATA ADVERTISING CARD SIGN
480mm X 730mm heavy cardboard stand up sign for Creamoata The cream of the Oat, The National Breakfast. Chandler Ltd Litho maker, some light creases, and small rips, minor marks, wear, Good 7/10



760. NZB CROWN DRAUGHT ALE BEER SIGN
605mm x 685mm New Zealand Breweries (Canterbury) hand painted Lion Crown Draught Ale sign on hardboard. Was ultimately an unsuccessful new product release and was brewed for a limited time only in the 1960's, some light staining, marks, Very Good 8/10

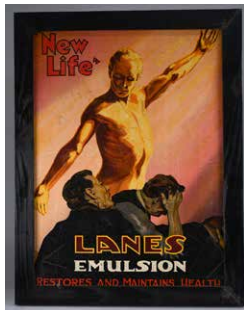

755. LANES EMULSION CARD ADVERTISING SIGN
525mm x 410mm wooden framed cardboard sign, Lanes Emulsion Restores and Maintains Life, has surface scratches/marks, wooden frame not original, Good 7/10

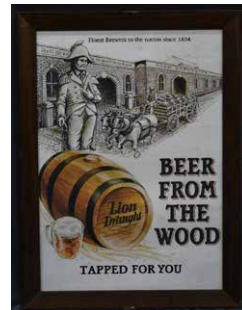

761. NZB BEER FROM THE WOOD SIGN
Wood framed glazed retro style print on card advertising Lion Draught 'Beer From The Wood'. Originally used to promote draught beer kegged in wooden barrels to be delivered by Horse & Dray in the 1990's to five CBD Auckland Hotels, Very Good, 9/10



756. AULSEBROOKS ADVERTISING CARD SIGN
510mm X 430mm card free standing shop display sign, Aulsebrooks Savoury Fills, great graphics, some creasing top and bottom right, minor water marking to left side, light wear/minor marks, Good 7.5/10



762. NZ BREWERIES SKOL SIGN
610mm x 685mm New Zealand Breweries hand painted sign on hardboard. A Scottish brand brewed under license in the 1960's, based on the Swedish word for cheers (Skal) Sold mainly around NZ port areas and was popular with foreign seamen visiting NZ, 4 holes for fixing drilled into the sign, a few scratches, Very Good 8/10



757. ARTHUR YATES GARDEN SEEDS SHOP DISPLAY BOX
600mm x 290mm x 120mm solid timber shop display box - printed colourful label to inside of lid - Arthur Yates Choice Seeds Auckland NZ Sydney NSW Manchester Eng, W Akhurst Litho Sydney to front left label, great original condition, no borer, Very Good 7.5/10



763. CROWN DRAUGHT ALE ADVERTISING POSTER
735mm x 515mm New Zealand Breweries (Canterbury) Imperial Crown Draught Ale marketing poster in original frame. Was ultimately an unsuccessful new product release and was brewed for a limited time only in the 1960's, Very Good 9.5/10



758. KEEN'S MUSTARD PINE ADVERTISING BOX
395mm x 250mm x 65mm, original Pine shop display box for Keen's Oxford Blue, with advertising on lid for Keen's Mustard Robinson's Patent Barley & Groats Purveyors to the King London, brightly coloured paper label to inside of lid, minor borer holes, Very Good 8/10



764. LION DOUBLE STOUT ADVERTISING POSTER
735mm x 515mm New Zealand Breweries Lion Double Stout marketing poster in original frame. Was ultimately an unsuccessful new product release and was brewed for a limited time only in the 1960's, Very Good 9.5/10



765. STELLA ARTOIS BELGIUM PREMIUM LAGER SIGN
590mm x 890mm Stella Artois Belgium Premium Lager wooden sign. Sign has been produced with prominent edging detail along with embossed decorative detail featuring a small Horn, Hop Vines and Barley Stems, minor marks, Very Good 9/10



771. MITCHELL'S CRUISKEEN LAWN STONEWARE WHISKY JUG
WGB426, 182mm tall 2 tone stoneware with handle, Cruiskeen Lawn Mitchell's Old Irish Whisky Belfast, Port Dundas potter, minor marks, Very Good 9/10



766. STELLA ARTOIS FRAMED ADVERTISING MIRROR
590mm X 490mm Contemporary Stella Artois marketing Mirror gifted to tap beer outlets selling Stella Artois, Very Good 9/10



772. CATTO'S STONEWARE WHISKY JUG
WGB100, 210mm tall 2 tone stoneware jug, no handle, Catto's Highland Whisky Aberdeen, showing medals won at Paris 1878 & London 1884 Exhibitions, Buchan potter, 60mm rear body hairline and small impact bruise, minor marks, Very Good 8/10

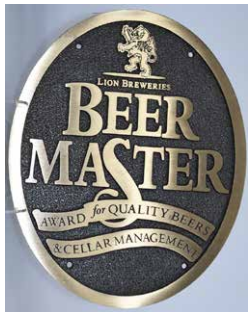

767. BRONZE LION BREWERIES NZ BEERMASTER SIGN
Cast Bronze Lion Breweries rondel sign awarded to tap beer outlets to celebrate consistently meeting high tap beer standards, Near Mint 9/10



773. JEROBOAM ROYAL BLEND WHISKY JUG
190mm tall, 2 tone whisky jug, Jeroboam to shoulder, Royal blend Whisky with detailed picture of a Stag, branches & leaves with blossom decoration, A C Thomson & Co Glasgow to the rear, H Kennedy potter to base, small potstone on the lip, minor marks, Very Good 9/10



768. CREAMOATA ADVERTISING SIGN
Advertising, 510mm x 260mm stand up sign for Creamoata Cream O' the Oat, it's the national breakfast, made by Chandler NZ Ltd Litho Copyright, tear in the top edge, wear to corners, minor marks and scratches, Good 7/10



774. THE TAPPIT HEN STONEWARE WHISKY JUG
WGB587, 187mm tall all-white stoneware with handle, The Tappit Hen, Hawthorn Dew, Thom & Cameron Glasgow, Betts Patent Capsule to rear, Port Dundas potter, 10mm base edge hairline, minor marks, Very Good 8/10



769. MITCHELL'S CRUISKEEN LAWN STONEWARE WHISKY JUG
WGB426, 184mm tall 2 tone stoneware with handle, Cruiskeen Lawn Mitchell's Old Irish Whisky Belfast, Port Dundas potter, minor marks, Very Good 9/10



775. BALDERSON'S OLD HIGHLAND WHISKY STONEWARE JUG
155mm tall, 2 tone stoneware jug, Balderson's Old Highland Whisky, stag Trade Mark, Port Dundas potter, glaze fault near handle, minor marks, Very Good 9/10



770. ROYAL BLEND STONEWARE WHISKY JUG
WGB600, 195mm tall 2 tone stoneware with handle, The Royal Blend Whisky, Jeroboam to shoulder, A G Thomson & Co Glasgow to rear, Port Dundas potter, minor marks, Very Good 9/10



776. THE TAPPIT HEN STONEWARE WHISKY JUG
Variation of WGB587, 187mm tall all-white stoneware with handle, The Tappit Hen, Hawthorn Dew, Thom & Cameron Glasgow, Imported specially for J M Bell & Co New York to rear, Port Dundas potter, small under base edge chip, minor marks, Very Good 9/10



777. O'KEEFE'S STONEWARE WHISKEY JUG
WGB467 188mm tall 2 tone stoneware with handle, O'Keefe's Pure Malt Whisky Oswego, NY Guaranteed One Quart, no potter, all over light stained crazing, minor marks, Very Good 7.5/10



783. KING GEORGE WHISKY SHOP DISPLAY BOTTLE
270mm tall, shop display bottle for King George Old Scotch Whisky, has been coloured internally to look like its full, Dummy Bottle label to rear, original swing cap and lead seal, Great early promotional item, Very Good 9/10



778. THE GREYBEARD STONEWARE WHISKY JUG
178mm tall 2 tone stoneware with handle, The Greybeard Heather Dew Whisky, Mitchell Bros Limited Glasgow Proprietors frontal image of 2 Scotsman raising a toast, no potter, minor marks, Very Good 9/10



784. BLACK & WHITE WHISKY WATER JUG
120mm tall, Black & White It's the Scotch, two dogs seated beside a bottle of whisky to both sides, Shelley potter, minor marks, Very Good 9/10



779. MY QUEEN STONEWARE WHISKY JUG
WGB582, 195mm tall mallet shaped, all white with Sepia print, The Cream of Highland Whiskies My Queen Jubilee Blend, central picture of Queen Victoria, Thom & Cameron Glasgow to rear, Port Dundas pottery, the all-time classic Whisky Jug, glaze faults, minor marks, Very Good 8.5/10



785. READ BROTHERS GUINNESS WATER JUG
120mm tall ceramic water jug for Read Brothers London Dog's Head Guinness with image of a Bulldog trademark to 2 sides, to bae, Supplied By Adsigns Ltd London WC2, great condition with original gold gilding intact 9/10



780. GRANT'S LIQUEUR STONEWARE JUG
255mm tall to top of original ceramic stopper, Royal Doulton Artware decoration, Grant's Liqueur to sides, Royal Doulton & Distillers marks to base, Very 9/10



786. DEWAR'S WHISKY WATER JUG
160mm tall, early two tone stoneware, green top, tan lower half, marked in raised piping Dewar's Perth Whisky, printed to body John Dewar & Sons Perth, and images in relief of a characters, windmills etc, Doulton Lambeth potter, minor marks, Very Good 9/10



781. BUCHANAN'S WHISKY DECANTER
212mm tall, dark cobalt blue ceramic decanter (stopper absent), applied decoration Buchanan Whisky and WW1 soldiers to front and airplane & warships to rear, Copeland potter, Very Good 9/10



787. BURKE'S DUBLIN WHISKEY WATER JUG
165mm tall, Burke's Dublin Whiskey printed to sides, Fielding potter, minor glaze hairline to one side, fine crazing, a great early Irish jug with good colours and gilding Very Good 8/10



782. GREER'S OLD HIGHLAND WHISKY BOTTLE
280mm tall, aqua, applied top, Greer's Old Highland Whisky, with a star Trade Mark, Imperial Quart to the back, tiny pin head nick to the rim edge, Very Good, 9/10



788. McNISH EARLY ADVERTISING WATER JUG
100mm tall advertising jug for McNish's Special Scotch Whisky under spout and McNish several times to sides with Tartan design, Dunn Bennett pottery, wear to high points of the jug, minor marks, Very Good 8/10



789. AINSLIE'S SCOTCH WHISKIES CHANGE TRAY
110mm diameter, copper change tray glazed inside, Ask For Ainslie's Matured Scotch Whiskies, some wear to print, Green & Knowles Birmingham maker to base, Good 7/10



795. SPEIGHT'S ALES ENAMEL TRAY
305mm diameter enamel tray, Speight's Ales, in red on a white background and green border, some rim edge chips, light wear, Very Good 8/10



790. DCL SCOTCH WHISKY ASHTRAY / TRAY
82mm wide x 110mm long, ashtray / dish in the shape of a shield with a crown to top, 12 Years Old DCL Scotch Whisky Proprietors, The Distillers Company Ltd Edinburgh, Doulton Burslem potters mark, crazing, staining, Good, 7/10



796. NEW ZEALAND BREWERY TRAYS
310mm diameter, chrome finish drinks tray, Lion Pale Ale with Lion rampant trademark, Very Good 9/10, Plus 310mm diameter chrome finish drinks tray, To-Days Drink Waitemata, Very Good 9/10 (2)



791. WATSON'S 3 STAR WHISKY MATCHBOX HOLDER
150mm diameter ceramic matchbox holder, Watson's 3 Star Whisky/Watson's No 10 Scotch Whisky with images titled Mr Pickwick assists Mr Winkle & another titled David Copperfield & the Friendly Water, James Watson marks to base, near Mint 9.5/10



798. 5 ASSORTED WHISKY NIP POURERS
left to right, 5 nip pourers Peter Dawson Scotch Whisky with Peter Dawson to edge, Lemon Heart Rum, Born 1820 still going strong (Johnny Walker), The Abbot's Choice Scotch Whisky, Bulloch Lade Scotch Whisky, some minor marks, all Very Good 9/10 (5)



792. HANCOCK IMPERIAL ALE COPPER CHANGE TRAY
130mm x 115mm oval copper tray, Imperial Ale Hancock & Co, with picture in relief of Captain Cook, needs clean, minor marks, minor dints Very Good 8/10



799. ASSORTED WHISKY NIP POURERS
Left to right, 5 nip pourers, Grant's Scotch Whisky, Old Bushmills, J & B Rare Scotch Whisky, Dewar's White Label Scotch Whisky, Passport Scotch, old some minor marks, all Very Good 9/10 (5)



793. CAPSTAN TOBACCO CIGARETTES ASH BOWL
85mm tall by 80mm diameter, china ash bowl, Capstan Tobacco Cigarettes to top section and Capstan and Three Castles Tobacco & Cigarettes around plinth, images of product to rear of bowl, 606/909 to base, wear to gold band around base edge, minor marks, Very Good 8/10



800. ASSORTED WHISKY NIP POURERS
Left to right, 4 nip pourers, J & B, Bell's Scotch Afore ye go, Peter Dawson Scotch Whisky with Peter Dawson to the edge, Cutty Sark, some minor marks, all Very Good 9/10 (4)



794. ROYAL DOULTON AIRBRUSH LOVING CUP
Whopping 330mm tall in the rare Airbrush version loving cup, titled Here's a Health Unto His Majesty, c1932 (George the 5th), Very Good, 9.5/10



801. ASSORTED WHISKY NIP POURERS
Left to right, Asbach Uralt (German), White Horse Scotch Whisky, McCallums Whisky, The Famous Grouse Finest Scotch Whisky, J & B, some minor marks, all Very Good 9/10 (5)



802. ADVERTISING TYRE ASHTRAYS

3 rubber tyre ashtrays, Left to Right 145mm diameter Dunlop Fieldmaster, with glass tray with Dunlop logo, plus 145mm diameter Dunlop RK.8, plain glass tray, plus 148mm diameter, Firestone DeLuxe Champion, All Very Good 8/10 (3)



803. ADVERTISING TYRE ASHTRAYS

4 rubber tyre ashtrays, Left to Right 148mm diameter, Firestone Deluxe Champion, glass tray has More Miles with Reidrubber Tyres Best by Test, plus 145mm diameter Dunlop Fieldmaster, with glass tray with Dunlop logo, plus 145mm diameter Dunlop Fieldmaster, plain glass tray, plus 155mm diameter Goodyear Super Road Lug, plain glass tray, all Very Good, 8/10 (4)



804. ADVERTISING TYRE ASHTRAYS

5 rubber tyre ashtrays, Left to Right 145mm diameter Dunlop Fieldmaster, with glass tray with Dunlop logo, plus 145mm diameter Dunlop Fieldmaster, plain glass tray, plus 115mm diameter Good Year Tyres on glass tray, plus 145mm diameter Dunlop Fieldmaster, plain glass tray, plus 145mm diameter Dunlop Fieldmaster, plain glass tray, all Very Good 8/10 (5)



805. DOMINION ROYAL HEAVY DUTY TYRE ASHTRAY

170mm diameter Rubber tyre ashtray, Dominion Royal Heavy Duty with amber glass insert, it has a central Trade Mark, tyre has been squashed at one part, Good 6/10



806. DUNLOP CORD TRUCK TYRE ASHTRAY

160mm diameter tyre Ashtray, Dunlop Cord Trucks with Bakelite tray with centre bolt, marked Dunlop Perdriau, Very Good 8/10



807. ASSORTED TOBACCO TINS

6 Assorted Tobacco Tins, 110mm x 80mm H Q Special Tobacco, 2oz, Dominion Tobacco Co Ltd, light wear, light surface rust, Very Good 7.5/10 plus 110mm x 80mm Rugby Toasted Cigarette Tobacco, image of Silver Fern, 2oz, Dominion Tobacco Co Ltd light wear, minor paint loss, dull, Good 6.5/10 plus 110mm x 80mm Red Shield Cut Plug Dark, image of stag, Dominion Tobacco Co Ltd, light wear, minor paint loss, dull, Good 6.5/10 plus 110mm x 80mm Silver Fern Cut Plug, 2oz Silver Fern image, Dominion Tobacco Co Ltd, Wellington, minor marks, light wear, Very Good 7.5/10 plus 73mm x 77mm The Three Castles Cork, WD & H O Wills (NZ) Ltd Wellington, rust patches, minor marks, Good 6/10 plus 110mm x 80mm The Three Caffles Tobacco Medium Strength WD & H O Wills New Zealand Limited Wellington, minor marks, Very Good 8.5/10 (6)



808. ASSORTED TOBACCO TINS

5 Assorted Tobacco Tins, 107mm diameter, Chief, Fine Cut Cigarette Tobacco, light blue background, 2oz, image of Indian Chief, Fletcher Humphries & Company Limited Christchurch, light marks and scratches, Very Good 7.5/10 plus 153mm tall Cavendish Toasted Sporting mixture, a blend of Bright and Dark Medium Strength, image of Young Lady with Tobacco Pipe, 1lb, The National Tobacco Co Ltd Port Ahuriri, light scratches, some paint loss, Very Good 7.5/10 plus 107mm diameter, Chief, Fine Cut Cigarette Tobacco, green background, 2oz, image of Indian Chief, Fletcher Humphries & Company Limited Christchurch, light marks and scratches, Very Good 8/10 plus 80mm x 56mm Tasman Toasted Flake, 2oz, an image of Abel Tasman and a Sailing Ship, Dominion Tobacco Co Ltd Wellington, minor marks, 7.5/10 plus 110mm x 80mm x 20mm Mitchell's Prize Crop, Tobacco, 2oz, Imperial Tobacco Coy of New Zealand Ltd, minor marks, Very Good 7.5/10 (5)



809. ASSORTED TOBACCO TINS

5 x assorted Tobacco Tins, 110mm x 80mm The Three Caffles Tobacco Medium Strength 2oz, WD & H O Wills New Zealand Limited Wellington, minor marks, Very Good 8.5/10, plus 165mm tall, Pocket Edition The Toasted Cigarette Tobacco, 1lb, The National Tobacco Co Ltd New Zealand, small dint, light marks and scratches, Very Good 7.5/10, plus 110mm x 80mm Riverhead Gold Cigarette Tobacco, Pocket Edition, 2oz, image of young lady smiling, The National Tobacco Co Ltd Napier, minor marks, light wear, bottom has been painted with grey paint, Good 7/10, plus 110mm x 80mm Mitchell's Prize Crop, Tobacco, 2oz, Imperial Tobacco Coy of New Zealand Ltd, minor marks, light surface rust, Good 7/10 plus 110mm x 80mm Silver Fern Smoking Tobacco Mild, 2oz Silver Fern image, Dominion Tobacco Co Ltd, Wellington, minor marks, light wear, Very Good 7/10 (5)



810. ASSORTED TOBACCO TINS

5 Assorted Tobacco Tins, 175mm tall, Toasted Navy Cut, No.3, Medium Strength, 1Lb The National Tobacco Co Ltd Port Ahuriri, image of Bulldog, some wear to one section, marks/wear to lid, minor marks, Very Good 7.5/10 plus 110mm x 80mm x 20mm Mitchell's Prize Crop, Tobacco, 2oz, Imperial Tobacco Coy of New Zealand Ltd, minor marks, Very Good 8.5/10 plus 90mm diameter, Imperial Alliance Tobacco, Fifty Blend, 2oz, Imperial Tobacco Co of New Zealand Ltd Wellington, minor marks, Very Good 7.5/10 plus 86mm diameter, Toasted Navy Cut, No. 3 image of Bulldog, minor marks, light scratches, light surface rust to sides, Good 7/10 plus 80mm x 56mm Tasman Toasted Flake, an image of Abel Tasman and a sailing ship, Dominion Tobacco Co Ltd Wellington, minor marks, scratch to the top right of the tin, Good 7/10 (5)



811. ASSORTED NZ CARDBOARD TOBACCO PACKETS

8 assorted cardboard tobacco packets, 2x 155mm x 88mm x 50mm Imperial Alliance Tobacco Dark Cut Plug, 1 Lb, Imperial Tobacco Coy of New Zealand Ltd, plus 108mm x 77mm x 23mm Four Star Toasted Navy Cut with a map of New Zealand, 2oz, Dominion Tobacco Co Ltd, plus 110mm x 80mm x 26mm Silver Fern Cigarette Tobacco Fine Cut, 2oz Silver Fern image, Dominion Tobacco Co Ltd, plus 110mm x 80mm x 26mm The Greys Silk Cut Virginia Tobacco, 2oz, Godfrey Philips (NZ) Ltd plus 2x 86mm x 54mm x 20mm Havelock Flake Cut Dark, 2oz, Imperial Tobacco Coy of New Zealand Ltd, plus 84mm x 44mm x 23mm Havelock Dark Flake Cut, 50g H O Wills Australia Limited, a more modern packet with barcode to one end, all have minor marks, Very Good 8/10 (8)



KIWI AUCTIONS LTD

106B Harpers Road, RD 2, Kaiapoi 7692, New Zealand

Telephone (NZ only) 0800 782 584

Telephone: (intl) +64 21 944 759

Web www.kiwiauctions.co.nz

Email: info@kiwiauctions.co.nz