

# KIWI AUCTIONS

Presents an Absentee / Timed Auction of

## Antique Bottles, Collectables, Colonial & Studio Pottery

Auction Starts Friday 18<sup>th</sup> August, Closes September 1<sup>st</sup> 2023



### KIWI AUCTIONS LTD

106B Harpers Road, RD 2, Kaiapoi 7692, New Zealand

Telephone (NZ only) 0800 782 584

Telephone: (intl) +64 27 270 7410

Web [www.kiwiauctions.co.nz](http://www.kiwiauctions.co.nz)

Email: [info@kiwiauctions.co.nz](mailto:info@kiwiauctions.co.nz)

## **General**

### **1. Definition**

In these terms of business:

Kiwi Auctions Limited is referred to as 'KA'.

The KA representative conducting the auction is referred to as the 'auctioneer'.

### **2. Attribution and Condition of Lots**

We make every effort to ensure the accuracy of any statement as to authorship, attribution, origin, date, age, provenance, and condition of any lot, whether or not

Any statement made orally or in the catalogue is an opinion given after careful consideration and research.

Written condition reports are available upon request for buyers unable to attend viewing in person.

When bidding, you acknowledge that you are fully satisfied as to the attribution and condition of the lot.

### **3. Third Party Liability**

Every person on KA premises before, during or after a sale shall be deemed to be there at their own risk and shall have no claim against KA in respect of any injury they may sustain or any accident which may occur.

### **4. Disputes**

Any dispute not covered in these terms of business will be settled at the sole discretion of KA.

### **5. The Seller**

a. KA sell as agents for the seller (Vendor).

b. KA reserve the right to fix a reserve price for any lot.

c. Payment we aim to pay you no later than 28 working days after the auction.

We do not pay interest on the period between your buyer's payment and your receipt of the payment.

We act as agents and cannot be held responsible if your buyer does not pay. We cannot pay you until we have received cleared funds.

### **6. The Buyer**

The highest bidder acknowledged as such by the auctioneer will be the buyer. If any dispute arises, the auctioneer has absolute discretion to settle the matter.

The auctioneer rules the bidding and bids cannot be retracted. The auctioneer reserves the right to refuse any bid.

The successful bidder, whether bidding for himself or for a third party, is entirely responsible for paying for the lots they have bought in accordance with KA terms of business.

The auctioneer reserves the right to bid on behalf of the vendors for any lot and to withdraw, consolidate or divide any lot or lots.

### **7. Registration**

Prospective buyers need to register with us, giving their full name, address, contact telephone number(s) and email address. First time buyers will be required to provide proof of identity (i.e., driving licence/passport), a valid debit or credit card. Upon receipt of the above a buyer number will be issued, which is only valid for the current sale. This card may be used to indicate your bids to the Auctioneer during the sale. If successful, the bidder must ensure that their number can be seen by the Auctioneer and that it is their number that is called out. Should there be any doubts as to price or buyer, please draw the Auctioneer's attention to it immediately.

### **8. Buyer's Premium**

You will pay a premium of 15% plus GST on the hammer price of your purchase on each lot.

GST is calculated at the rates that apply on the day of the auction.

### **9. Payment**

Buyers must pay in full before their purchases can be released to them.

Payment Methods

We accept payment by:

- Cash
- Debit card
- PayPal Please note a charge of 5% needs to be added to PayPal payments.
- Credit card Visa & Mastercard only, not American Express or Diners Club.
- Bank transfer to:

Kiwi Auctions Ltd

Account no. 03 0823 0044485 00

Account name Kiwi Auctions Ltd

### **10. Internet Bidding**

Live online bidding at selected auctions is now available, please see website for details

### **11. Ownership of Purchases**

Ownership of lot(s) purchased will not pass to the buyer until they have paid KA in full, and KA has applied the payment to the lot.

### **12. Transfer of Risk**

Each lot is the buyer's sole responsibility from the fall of the hammer and is sold with all faults and imperfections.

KA is not responsible for the correct description, genuineness or authenticity of any lot and makes no warranty whatsoever.

The buyer is deemed to have inspected each lot and satisfied himself as to its condition.

Written condition reports are available upon request for buyers unable to attend viewing in person. We are unable to offer comprehensive condition reports

on low value lots comprising multiple items. Refunds cannot be given with regards to condition on items purchased by buyers who have viewed their purchased lots.

Refunds will only be considered if a written condition report has been issued and the description of condition is not as described.

### **13. Commission Absentee Bids**

If instructed, KA will execute bids and advise prospective buyers.

Buyers who cannot come to a sale may leave their bid with our staff after viewing or make their bid in advance by telephone or email. Such bids are placed at the buyer's own risk.

Bids must be made at least one hour before the sale starts, and we advise buyers to make bids within one hour of the close of the view day.

When making bids, buyers must provide:

- Their full name
- Address
- Email address
- Contact telephone numbers
- The number of the lot they wish to buy
- Their maximum bid amount – excluding commission which will be added to the invoice afterwards.

We will ensure that lots are bought as cheaply as possible depending on the bids made and other reserves. If identical bids are placed, the person who bid first will take precedence.

### **14. Telephone Bids**

Requests for telephone bidding must be registered one hour prior to the close of the view day. Lines are booked on a first come first served basis.

Full name, address and telephone numbers will be required together with proof of identity and address. Bank and credit/debit card details are also necessary.

### **15. Absentee Bidding**

Whilst every effort is made to execute absentee bidding, KA cannot be held responsible for any default or neglect in connection with this service.

All such arrangements are made entirely at the prospective buyer's risk.



**1. BALLAN & RAY  
CHRISTCHURCH 10oz CODD**  
Codd 85, 10oz, 4 Tear, Rarity C, Ballan & Ray Christchurch, some rust marks to the rear, light wear, minor marks, Very Good 8/10



**5. BALLAN & RAY  
CHRISTCHURCH 6oz CODD**  
Codd 84, 6oz, 4 Tear, Rarity A/B, Ballan & Ray Christchurch, minor marks, Very Good 9/10.



**2. BALLAN & RAY  
CHRISTCHURCH GINGER  
BEER**  
CABC005, GB14, Rarity C, tan top, blob top, Ballan & Ray Opawa Christchurch, Unicorn as trademark, no potters marks, kiln kiss, minor marks Very Good 9/10



**6. CROWN LYNN LARGE  
LUSTRE GLAZE SWAN**  
215mm tall, large size Crown Lynn Swan, 170 impressed to base, this one has the lustre mermaid glaze to the body, and the black line by the eyes, all over crazing, and a tiny patch of stained crazing to the inside, minor marks, Very Good 8.5/10



**3. WRIGHT CHRISTCHURCH  
STONE JAR**  
CABC542, Rarity C, 1 gallon, tan top stoneware jar, wire handle, spigot with tap, Wright & Co, 111 Tuam Street Linwood, Christchurch, Makers of Ye Olde Brewed Ginger Beer, Phone 2346, Barnett & Foster Makers London potters mark, plain stopper, tiny under base chip, minor marks, Very Good 9/10



**7. BARRY GISBORNE COBALT  
BLUE INTERNAL THREAD**  
Internal 22, (J Ward book) 10oz Cobalt Blue Internal Thread, Rarity B, D Barry Aberdeen Road Gisborne, Kilner Brothers Makers, 1908 London to base, with original stopper, small base edge burst bubble, minor marks, Very Good 8.5/10



**4. DIXON'S PALMERSTON  
NORTH CROWN TOP**  
10oz Aqua Spun Top, Dixon's Palmerston North, with large Crown trademark, Crown on base, Very Good 9.5/10



**8. BENNETT READY  
WELLINGTON GINGER BEER**  
GB 36, tan top blob top, Bennett & Ready Wellington, standing Lion GD Trade Mark, no potter, chip and nibbles to rim edge, minor shoulder wear, rear potstone, great pictorial, Very Good 7/10



**9. MCPHERSON  
CHRISTCHURCH CHAPMANS  
PATENT**

CABC230, 10oz, early patent aerated water bottle, R McPherson Christchurch, with Crown Trade Mark, Chapman & Son Patent Ball Stopper Birkenhead to rear, with original ball stopper, has had a light polish, minor marks, Good 8/10



**13. PHOENIX WELLINGTON &  
PETONE 26oz CROWN TOP**

26oz, Unlisted in Capital Thirst, Aqua, ABM, The Phoenix Aerated Water Co Ltd Wellington & Petone, large Phoenix trademark, large letter P to base, Illinois Pacific Glass maker to rear, Very Good 9/10



**10. BARRY GISBORNE CODD**

Codd 124, 10oz, 4 tear, Rarity A, 1 known, D J Barry Aberdeen Road Gisborne, entwined letters trade mark, 1905 to base, no maker, tiny rim edge chip, minor marks, Very Good 8.5/10

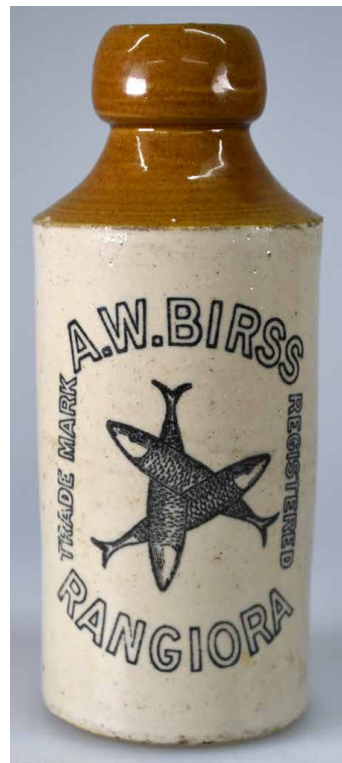

**14. BIRSS RANGIORA  
GINGER BEER**

CABC693, GB39, tan top, A W Birss Rangiora, 3 entwined fish as Trade Mark, Bourne Denby potter, tiny glaze chip to rim edge, shoulder chips, small rust mark to rear, Very Good 7.5/10



**11. DUNLOP ENAMEL SIGN**

1830mm x 610mm large size enamel sign in black and yellow, simply saying Dunlop with a picture of Mr Dunlop and Trade Mark, minor lower outer edge damage, fixing hole damage and light surface rust, Very Good 8.5/10



**15. BELL PALMERSTON NORTH  
CODD**

Unlisted, 6oz Bulb Shoulder, Bell & Co Palmerston North NZ, JK & S 2933 to base, haze to top half and rear of bottle, internal oily residue, minor marks and scratches. unlisted in the New Zealand Codd book, Very Good 7.5/10



**12. IDEAL  
AUCKLAND MADE  
BUTTER CHURN**

380mm tall, 360mm wide, 250mm deep, wooden Butter Churn. The Ideal Made In New Zealand from Selected White Pine Free from Taint & Odour No 1 Henderson & Pollard Ltd Auckland, good working order, has some borer holes to sides, Very Good 8.5/10





**16. BOYD HAWERA CODD**  
Codd 224, 6oz, 2 tear, Rarity A, S Boyd Hawera, tiny burst bubble to rim edge, light internal haze, Very Good 8.5/10



**19. BRAY ASHBURTON GINGER BEER**  
GB 44, blue top crown top, Alfd Bray Ashburton, entwined letters trade mark, Port Dundas potter, minor marks, Very Good 9/10



**17. BROWNLOW LEADLESS WATER FILTER**  
560mm tall, in 3 sections, base, middle and lid, stoneware water filter with blue print & decoration Leadless Glaze, Brownlow Filter, no potters mark, tiny edge chip to bunghole, chips to the centre insert rim edge, & small chip to underside of lid, Very Good 8/10



**20. BRUNSELL BROS PICTON INTERNAL THREAD CODD**  
Codd 279, rarity 3-4, 10oz, 4 tear Brunsell Bros Picton NZ, 3 Crowns Trade Mark, with the extremely rare internal thread lip, the only known New Zealand company that used this bottle. Strong embossing, but all over worn - sea washed, minor marks, Good 7/10



**18. THOMSON LEWIS 4 TOWNS STONE JAR**  
1 gallon, 2 tone stoneware jar, metal handle, plain stoppers, Thomson Lewis & Co by Appointment to his Excellency The Governor, Wellington, Petone, Wanganui, & Levin, Pearson potter, overall dirty glaze, Good 7/10



**21. BENNETT & READY WELLINGTON CROWN TOP**  
Unlisted in Capital Thirst, 10oz Aqua Spun Top, Bennett & Ready Wellington, central image of a Lion standing with letters GD either side, no maker, has been polished to high standard, Very Rare, Very Good 8.5/10

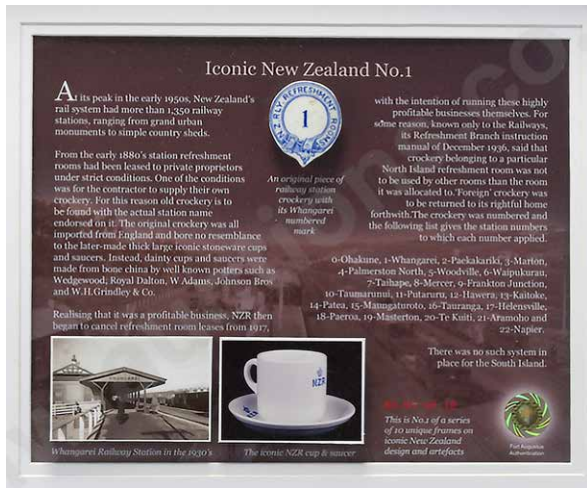

**22. NEW ZEALAND RAILWAYS REFRESHMENTS ROOMS NO 1 FRAMED HISTORY**

Glazed & Framed 390mm x 315mm, telling the story of the NZR Refreshment Rooms china cups & saucers, beautifully illustrated, A Very Limited edition this is no 1 of just 10 made, an Iconic part of NZ social history, Authenticated, Very Good 9.5/10



**25. COOPER WELLINGTON CODD**  
Codd 340, 6oz, 2 Tear, Rarity B, G. Cooper Wellington, Crossed Keys Trade Mark, Codd & Rylands maker, minor marks, Very Good 8.5/10



**23. SPEIGHTS MILTON POTTERY TANKARD**  
93mm tall, early stoneware tankard marked Drink Speights Beer, with fern decoration, unmarked Milton Pottery, small rim edge chip and a base edge chip, Very Good 8/10



**26. BELL PALMERSTON NORTH AND FEILDING GINGER BEER**  
GB 31, large Champagne style blob top, Bell & Co Palmerston N and Feilding NZ with Bell under a Crown Trade Mark, no potter, inner rim chip, Very Good 8.5/10



**27. VICTORIAN KEROSENE LAMP GLASS & BRASS**  
570mm tall Victorian Kerosene Lamp, ceramic base, brass column, pink moulded glass fuel bowl, no fittings for the wick, glass chimney and cranberry glass shade, good condition, 8/10

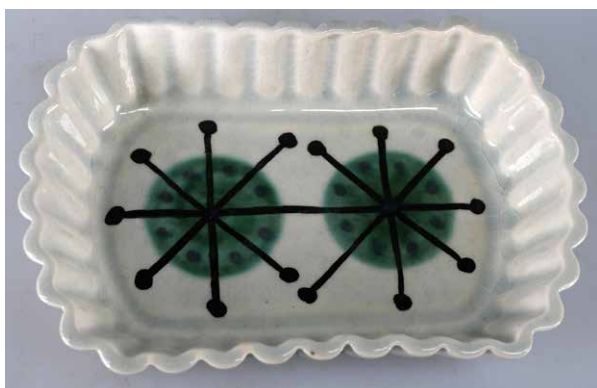

**24. CROWN LYNN 'WERK' POTTERY DISH**  
160mm wide x 110 deep x 30mm tall, ceramic dish with scalloped edging, green & black decoration, marked Crown Lynn, 'Werk' (Frank Carpay) to base, Very Good 9.5/10



**28. HUIA DANNEVIRKE CROWN TOP**  
10oz Aqua Spun Top, The Huia Aerated Water Co Dannevirke, Huia Bird on branch as trademark, no maker, slug plate version, minor marks, Very Rare Very Good 9/10

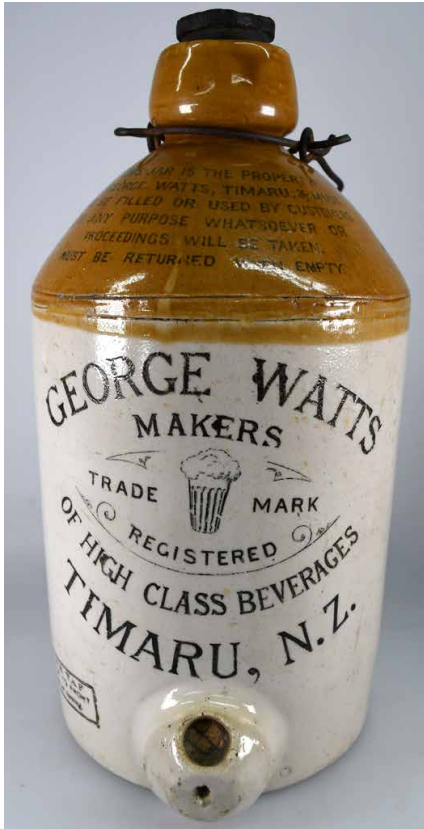

**29. WATTS TIMARU STONE JAR**

1 gallon, tan top, wire handle, with spigot, George Watts Makers of High Class Beverages Timaru NZ, Pearson potter, Sharpe Bros stopper with some damage, 190mm body crack to right hand side, minor marks, Very Good 7.5/10



**32. CLARK TEMUKA GINGER BEER**

GB 60 green top, crown top, D C Clark Temuka, Bourne 37 Denby potter, rear body crack, approx 100mm long, rim edge chip, small scrape to neck at rear, minor marks, Good 6.5/10



**33. ALL SOULS COMMON ROOM OXFORD SEALED WINE**

275mm tall, early English free blown sealed Wine bottle, seal to mid body A.S C.R., large pontil scar to base, Very Good near mint 9.5/10



**30. DEAN & RAWSON LEVIN CODD**

Codd 386, 10oz, 2 Tear, Rarity A, Dean & Rawson Devon Street Works Levin, Rylands Ld maker, minor marks, light internal haze, Very Good 8.5/10



**31. BENHAR SEAHORSE**

270mm tall, 135mm widest, unmarked Brown Glaze Benhar Pottery Seahorse Wall Plaque, minor marks, Very Good, 8.5/10



**34. HUIA DANNEVIRKE 26oz CROWN TOP**

26oz Aqua Spun Top, The Huia Aerated Water Co Dannevirke, Huia Bird on branch as trademark, 1560 on base, light crate wear, Very Rare, Very Good 8.5/10





**35. DIXON BROS MASTERTON CODD**

Codd 421, 10oz, 4 tear, Rarity B, Dixon Bros Masterton, initials JDM inside a Shamrock trademark, Cannington Shaw maker, small patch of wear above embossing, minor marks, Very Good 8.5/10



**38. CARSON PALMERSTON NORTH GINGER BEER**

GB52, large 28oz champagne style, 2 tone internal thread, Carson & Co Palmerston North, Maltese Cross Trade Mark, no potter, tiny chip to rim edge, grubby glaze at rear, minor marks, Very Good 8/10



**39. WAI WAI AUCKLAND STONE JAR**

YY02, (Auckland Bottles 1840-1940 book) Rarity C, 1 gallon, 2 tone stoneware jar, no handle, The Wai Wai Mineral Water Co Ltd Stanley Street Auckland, Y Y Trade Mark, smaller top, with spigot & tap, Pearson potter, glaze chip and small bruise to rim edge, scratch over WaiWai, minor marks, Very Good, 8/10



**36. THE GREYBEARD STONEWARE WHISKY JUG**

WGB354, 220mm tall, tan top no handle, The Greybeard of The Islay Blend Whisky, Greyhound trademark, Mackie & Co Distillers Glasgow & Islay to rear, Port Dundas Potter, potstone to right hand side, Very Good 9/10



**40. GEORGE DIXON WELLINGTON CODD**

Codd 412, 6oz Side Groove, Rarity B, George Dixon Wellington with Trade Mark Lion & GD, very faint BGW to base, light patchy wear, minor marks, Very Good 8/10





**41. LUKE ADAMS MAJOLICA JARDINIÈRE**  
 225mm tall by 265mm at widest point, all over Majolica glaze, unmarked Luke Adams pottery, fantastic large item, A Very Rare item, Very Good 9/10



**44. CLARK'S HAMILTON GINGER BEER**  
 GB62, tan top, crown top, Rarity A, J A Clark's Stone Ginger Beer Hamilton, Pearson potter, small rim edge repair, Good 7.5/10



**42. KEMP GORE CROWN TOP**  
 10oz Aqua Applied Top, The Property of A E Kemp Gore, Elephant trademark, C S & Co 8566 to base, minor rim edge fleabites, Very Good 8.5/10



**45. JOSEPH DIXON MASTERTON CODD**  
 Codd 431, 6oz, 2 tear, Rarity A, Joseph Dixon Masterton, initials JDM inside a Shamrock trademark, JK&S 2925 to lower base edge, minor rim edge chip, minor marks, Very Good 8.5/10



**43. DUTCH ONION FREE BLOWN BOTTLE**  
 180mm tall, free blown Dutch Onion, large kick up with pontil, light wear, good gloss, very crude lip, Very Good 7.5/10



**46. THOMSON'S DUNEDIN 26oz CROWN TOP BEER**  
 Beer 334, dark olive green, applied top, Rarity A, 26oz, Thomson's Purity, with the Purity Cross Trade mark, HPF589 to base,, has had a professional polish, Very Good 8/10



**47. CROWN LYNN FRIDGE JUG**  
220mm tall, light blue coloured water jug, unusual unbranded example, unmarked Crown Lynn pottery, Very Good 9/10



**51. PLOWMAN NAPIER STONE JAR**  
1 gallon, 2 tone stoneware jar, wire & metal handle W Plowman & Sons Napier NZ, Excellence Purity with their lion Trade Mark inside a heart. Wide mouth, with spigot & tap, property rights to the back, no potter, Sharpe Bros stopper, tiny rim edge glaze fret, small rear shoulder potstone, rough spot on top of spigot, fantastic jar, Very Good, 9/10



**48. ROBERT GARDEN TIMARU CROWN TOP**  
10oz Aqua Spun Top, Robert Garden Timaru NZ, Glass as trademark, AGM monogram & 2365 on base, Very Good 9/10



**52. HUME & HOWELL INVERCARGILL AERATED WATER PATENT**  
10oz, 210mm tall, early patent aerated water bottle, for Hume & Howell Invercargill, the directories have them in business for only one year, 1879, some light internal haze, amazing condition for the ages, minor marks, Very Good 9/10



**49. ELLINGFORD CHRISTCHURCH GINGER BEER**  
CABC116, GB99, tan top blob top internal thread, G Ellingford & Sons Christchurch, original stopper, Tower Trade Mark, Bourne 11 Denby potters mark, minor marks, Very Good 9/10



**50. DIXON'S PALMERSTON NORTH CODD**  
Codd 441, 6oz, 4 Tear, Rarity B, Dixon's Palmerston North, Anchor trade mark, Kilner Bros maker, Anchor to base, excellent, 9.5/10



**53. BIG TREE MOTOR OIL CAN/POURER**  
250mm tall, oil can/pourer, printed words 'Big Tree Motor Oil BB Heavy For Smooth Running', 1 quart plaque to body, age related wear, rust marks, scratches, paint loss, small dint, Very Rare, Good 6/10



**54. CROWN LYNN FLOAT BOWL**  
 235mm diameter, 60mm tall, Crown Lynn float bowl, cream interior, grey/tan exterior, unusual engraved mark to base "Crown Lynn", Very Good, 9.5/10



**58. HOGG CHEMIST GREYMOUTH BABY FEEDER**  
 HSB 6 (NZ Baby feeding bottles book) Rarity B, L F Hogg Chemist Greymouth, Double Ended Feeder, Sand Blasted Label, minor marks, Very Good 9/10



**55. DOYLE EVERSLEY CODD**  
 Codd 494, 10oz 4 tear, rarity A, 2-3 known, D H Doyle Eversley (Fairlie) Picture of Mount Cook as a Trade Mark, Alexander maker, an extremely rare South Canterbury bottle, has had a professional polish, Very Good 8/10



**56. FITZGERALD TE AWAMUTU GINGER BEER**  
 GB102, all white, crown top, Rarity C, D F Fitzgerald, Cordial Maker Te Awamutu, R Fowler 35 Sydney potter, Excellent, 9.5/10



**59. STEVENSON FOXTON STONE JAR**  
 1 gallon, tan top stoneware jar, stoneware handle, A Stevenson Foxton Cordial Maker, Mauri Bros & Thomson Sydney potter, minor marks, Very Good 8.5/10



**57. LANES LTD DUNEDIN 6oz CROWN TOP**  
 6oz Aqua Spun Top, Lanes Ltd Dunedin, L&Co inside a shield as trademark, no maker, Very Good 9/10



**60. DRAKE MILTON CODD**  
 Codd 497, 10oz, 4 dimple, Rarity A, J F Drake Milton, Drake Trade Mark, Breffit maker, small base edge scuff, burst air bubble, minor marks, Very Good 8.5/10





**61. ALEXANDRA PALACE PRATT POT**  
Pratt Pot 523, 115mm tall, scene of Alexandra Palace, 35mm rim edge hairline, light crazing, Very Good 8/10



**64. BENHAR ELEPHANT**  
180mm tall, 255mm wide, grey pottery African Elephant, unmarked Benhar Pottery, minor paint loss/wear to body, Good, 7.5/10



**62. GROGAN'S GREYMOUTH GINGER BEER**  
GB140, green top, crown top, Grogan's Brewed Ginger Beer Greymouth, Bourne 37 potter, minor glaze faults to green top, minor marks, Very Good 9/10



**65. GIFFORD PLOWMAN NAPIER BLUE LIP CODD**  
Codd 588, 10oz, 2 tear, Blue Lip, Rarity B, Gifford Plowman & Co Napier, 1899 to base, Dan Rylands maker, overall light wear, small chip at the top of the embossing, a few fisheyes, Very Good 7/10



**63. PHOENIX WELLINGTON & PETONE 26oz CROWN TOP**  
26oz Aqua ABM, The Phoenix Aerated Water Co Ltd Wellington & Petone, large Phoenix as trademark, A A & Co Ltd, fantastic whittling to the glass, has been polished to a very high standard, Very Rare, Very Good 8.5/10



**66. LEES & EVANS CHRISTCHURCH HAMILTON**  
CABC185, Ham 44, 10oz, C rated, Lees & Evans Reliance Christchurch, Anchor as Trade Mark, minor marks, Very Good 9/10



**67. DANIEL VISSER & ZONEN GIN, BLUE GLASS SEAL**  
280mm tall light amethyst glass tapered Gin, Daniel Visser & Zonen Schiedam on a blue glass shoulder seal, Very Good, 9/10



**71. PHOENIX WELLINGTON & PETONE CROWN TOP**  
10oz Light Aqua Spun Top, The Phoenix Aerated Water Co Ltd Wellington & Petone, large Phoenix as trademark, no maker, Very Good 9/10



**68. HEMSLEY DUNEDIN GINGER BEER**  
GB151, Green top, Crown top, Bourne Denby potter, Hemsley Bros Ye Old Style Brewed Ginger Beer Dunedin, , Very Good 9/10



**72. CROWN LYNN HAND POTTED VASE**  
187mm tall, Crown Lynn vase, marked to base, Crown Lynn New Zealand Hand Potted in a cursive script and impressed 5, Ernest Shufflebotham design, a few minor marks, crazing to the inside, Very Good 8/10



**69. PHOENIX WELLINGTON & PETONE 3 GALLON STONE JAR**  
PH0054 (Capital Thirst) 1 known, 3 Gallon, 2 tone stoneware jar, wire/metal handle, with original stopper, The Phoenix Aerated Water Co Ltd, Wellington & Petone, rising Phoenix Trade Mark, with spigot & brass restored tap, professional repairs to the top and spigot areas, some paint loss now showing, minor marks. Good 7/10



**70. GREY & MENZIES AUCKLAND CODD**  
Codd 723, 6oz, 4 Tear, Rarity B, Grey & Menzies Auckland, entwined letters to reverse, Trident 238 on base, small impact bruise to the D of Auckland, has had a professional polish, minor rim edge fleabite, minor marks, Very Good 8/10



**73. WANGANUI AERATED WATER INTERNAL THREAD**  
Internal 276, 10oz Emerald Green, Rarity A, Wanganui Aerated Water Co Wanganui, W A W Co to centre, M 179 on base, minor rim edge wear, Very Good 8/10



**74. TC HILL CHRISTCHURCH GINGER BEER**  
 CABC174, GB159, tan top blob top, T. C. Hill Waltham ChCh with Trade Mark Zebra, Mauri Bros & Thomson pinnacle Sydney potter, minor rim edge glaze chips, minor marks, Very Good 8.5/10



**78. NZR CROWN LYNN CUP & SAUCERS**  
 2 Saucers 160mm diameter each, marked Crown Lynn, Plus Cup 80mm tall, marked New Zealand to base, all marked for NZR with Crown, all Very Good 8/10 (3)



**75. INNES & COY WAIHI CODD**  
 Codd 928, 10oz 4 tear, Rarity B, C L Innes & Coy Aerated Water Manufacturers Waihi, K B Maker, light internal haze, minor marks, Very Good 8.5/10



**79. CROWN LYNN BLUE GLAZE ELEPHANT**  
 155mm tall x 220mm long, Crown Lynn Elephant with raised trunk, in speckled blue glaze, fractionated marks to front left foot, minor marks, Very Good 9/10



**76. MB (MURDOCH BROTHERS INVERCARGILL) NZ 1887 MAUGHAM**  
 174mm tall, early patent aerated water bottle, MB (Murdoch Brothers Invercargill), NZ 1887, research shows Murdoch Brothers took over Hume & Howell in 1879, has had a professional polish, Very Good, 8/10



**77. MARTIN GISBORNE CROWN TOP**  
 10oz Aqua Applied Top, H Martin Gladstone Road Gisborne, entwined letters as trademark, A 948 on base, base edge bruise, light internal haze, light wear to exterior, Very Good 7.5/10



**80. JOHNS & SON TEMUKA CODD**  
 Codd 932, 10oz, 4 dimple, Rarity B, Johns & Son Temuka NZ, no maker, light internal haze, minor marks, Very Good 8.5/10





**81. HODREN WELLINGTON & PETONE GINGER BEER**  
 GB 162 all white blob top, internal thread, double transfer, Hodren's Brewed Ginger Beer to one side and E J Hodren Wellington & Petone to the opposite side, Stiff M Lambeth potters mark, rim edge chips, under glaze rim edge chip, hairline cracks Good 6.5/10



**84. LEE TEMUKA BULLDOG**  
**26oz CROWN TOP**  
 26oz Aqua Spun Top, J Lee & Co Temuka NZ, Bulldog Head as trademark, 176 on base, has been polished to a very high standard, Very Rare, Very Good 8.5/10



**82. SHARPE BROS 1/2 GALLON STONE JAR**  
 The Very Rare 1/2 Gallon version, tan top with wire handle, Sharpe Bros Australia & New Zealand, original stopper, very light crazing, Excellent, 9.5/10



**85. KEMP GORE CODD**  
 Codd 962, 10oz 4 Tear, Spun Top, Rarity A, (4 known) A. E. Kemp Gore, Rider on Elephant Trade Mark, no maker, minor marks, Very Good 9/10



**83. HEMSLEY BROS DUNEDIN / SURF DOUBLE SIDED SIGN**  
 1120mmx 535mm double sided printed tin sign, Drink T A B Hemsleys Table Ale Brewed, with Hemsleys Sparking Delicious XX Table Ale Dunedin and on the reverse side, Surf Lathers Like Magic The Complete Detergent, Gives You The World's Cleanest Wash. Cris Lawson name to lower edge on one side, unknown product stuck on by the W of wash, scratches over table Ale, minor marks and scratches, Very Good 8/10



**86. INNES HAMILTON GINGER BEER**  
 GB 173, tan top Crown Top, Rarity B, C L Innes and Co Ltd Home Brewed Ginger Beer Hamilton, crazing, light wear and marks, Very Good 8/10



**87. BRODIE WELLINGTON NZ SARSAPARILLA**  
 CWB020 (Capital Thirst), 245mm tall, bright green applied top, C W Brodie NZ Sarsaparilla, S over the stem of a Trident to base, an exceptionally rare and sought after New Zealand bottle, minor marks, Very Good 9/10



**88. CROWN LYNN FOAL**  
 160mm x 180mm, Crown Lynn standing foal in black, impressed 190 to the base, the ear has a chip but glazed over, and the tip of the ear has a tiny glazed over chip, Very Good 8.5/10



**91. SHARPE BROS AUCKLAND CHCH DNDN STONE JAR**  
 CAB417, 1 gallon, 2 tone stoneware jar, no handle, To Sharpe Bros When Empty Auckland, ChCh, DnDn, P Hutson Potters mark plus property rights etc. impressed stamp to the lower rear, impact mark and 120mm crack to the rear, minor marks, Very Good 8/10



**89. COOPER'S DIPS AUCKLAND ENVELOPE HOLDER**  
 370mm x 120mm, Cooper's Dips, Willm Cooper & Nephews, 40a Durham St. West, Auckland, tin plate advertising letter holder that would be secured to the wall, with images of 4 breeds of sheep, surface rust, fading, Good, 7/10



**92. PHIL KORTEGAST CHRISTCHURCH GINGER BEER**  
 CAB179, GB 186, Blue top, crown top, Phil Kortegast ChCh Aerated Water Co, initials P K, Bourne 37, minor marks, Very Good, 9/10



**90. KEMP GORE CODD**  
 Codd 973, 10oz, 4 tear, B/C rated, The Property of A E Kemp Gore, Elephant trade mark, Cannington Shaw makers, 1908 on base, minor marks, Very Good 9/10



**93. MULLON OPUNAKE CROWN TOP**  
 10oz Aqua Spun Top, O A Mullon Opunake, slug plate version, large picture of Mount Egmont as trademark, no maker, scuff to left side, light internal haze, minor marks, Very Good 8/10



**94. SLACK & BROWNLOW  
MANCHESTER WATER  
FILTER**

440mm tall, stoneware water filter & lid with black print & decoration, The Brownlow Filter Slack & Brownlow Manchester, Purity, no potters mark, small under glaze base edge chip, hairline to under base, glaze chip to rim edge, Very Good 8/10



**97. POWLEY & KEAST RING  
SEAL BEER**

Ring Seal 28, 26oz, applied top, olive green glass, Powley & Keast The Moa Bottling, with large Moa Bird Trade Mark, minor marks, small burst bubble, previous owners name etched into base, known as Big Moa Small Print version, Very Good 9/10



**95. KNOX WELLINGTON CODD**

Codd 1002, 10oz, 2 Tear, Rarity B, Knox & Co City Aerated Water Works Wellington, M to base, small scratch on shoulder, minor marks, Very Good 9/10



**98. KORTEGAST BROS  
HOKITIKA GINGER BEER**

GB 185, blue top, Crown Top, Rarity C, Kortegast Bros Stone Ginger Beer Hokitika, Crown Trade Mark, Bourne D Denby potters mark, 2 minor base edge chips, light marks visible in blue top, Very Good, 8.5/10



**96. CROWN LYNN SPANIEL**

280mm long x 183mm tall, Crown Lynn Spaniel, in dark tan/grey graduating to a cream on the underside, no mark, some light crazing, Very Good 9/10



**99. ROBINSON  
CHRISTCHURCH 10oz CROWN  
TOP**

CABC348, 10oz Apple Green Spun Top, Rarity B, J Robinson & Sons Christchurch NZ, Bicycle trademark, minor underside base edge nick, light wear, Very Good 8/10



**100. KORTEGAST HOKITIKA  
CODD**

Codd 1006, 10oz, 4 tear, Rarity C, W C J Kortegast Hokitika, Crown Trade Mark, 5086 on base, very light internal haze, Very Good 9/10



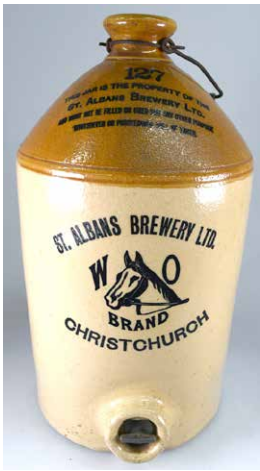

**101. ST ALBANS BREWERY CHRISTCHURCH STONE JAR**  
2 Gallon, 2 tone stoneware jar, wire handle, has spigot and tap, St. Albans Brewery Ltd, W O Brand with Horse Head Trade Mark, Skey Tamworth potter, minor marks, Very Good 9/10



**102. ROW NEWCASTLE ON TYNE BLUE MAUGHAM**  
10oz blob top Maugham in cobalt blue, Wm Row Manufacturer, Newcastle on Tyne, Lion Trade mark to rear, impact bruise on air bubble, minor marks, and scuffs, Very Good 7.5/10



**103. BENHAR POTTERY UMBRELLA STAND**  
580mm tall, unmarked Benhar Pottery umbrella stand, in a rich brown glaze, the top flared section with relief moulded decoration above an open pierced basket weave body, with four broad feet, tiny body chip, minor glaze faults and marks, Very Good 9/10



**104. KINKADE & HARKNESS GINGER BEER**  
GB182, champagne style large cork stoppered, Kinkade & Harkness Wanganui, with classic highly detailed image of a Kiwi bird Trade Mark, no potter, base edge chip and fracture, minor marks, Very Good 7.5/10



**105. FRAZER RANGIORA CODD**  
CABC696, Codd 540, 10oz, 4 Dimple, Spun Top, Rarity A, J Frazer Rangiora, 3 fish entwined as a Trade Mark, AGM Monogram 1413 to base, light internal haze, partially burst bubble to rear, Very Good 8.5/10



**106. WRIGHT & CO CHRISTCHURCH 26oz CROWN TOP**  
CABC515, 26oz Aqua Applied Top, Wright & Co Christchurch, Steam/Sailing boat as trademark, fantastic pictorial, C S & Co 10023 to base, has been polished to a high standard, Very Rare, Very Good 8/10



**107. BLACKMORE'S GREYMOOUTH BLUE SYPHON**  
Syphon 69, 30oz Blue Glass Pyramid, Blackmore's Greymouth, light internal haze, has Marlborough fittings, Very Good 8/10



**108. BALLIN BROS CHRISTCHURCH STONEWARE WATER JUG**  
145mm tall, 2 tone stoneware jug, Say Ballin Bros Sarsaparilla No One Can Pass Us, Price Bristol potter, in-manufacture extra piece to right side, Very Good 9/10



**109. STRACHAN DUNEDIN STONE JAR**  
 2 Gallon, 2 tone stoneware jar, metal & wire handle, spigot & tap, Wm Strachan & Co Victoria Brewery Estd 1857 Dunedin, Pearson potter, 2 potstones to lower rear body, minor marks, Very Good 8.5/10



**113. KAITANGATA BRICKWORKS ANIMALS**  
 5 crude glazed animals believed to be made by the Kaitangata Brickworks in South Otago. Left to right, 60mm tall tan chicken, plus 45mm tall dark brown bird, plus 73mm tall grey Elephant, trunk up, plus 80mm tall grey Elephant, trunk down, plus 70mm dark brown elephant, trunk up, all Very Good 8/10 (5)



**110. LEVIEN TIMARU CODD**  
 Codd 1056, 6oz, 4 tear, Rarity A, This Bottle is the Property of J Levien & Co Timaru NZ, with Trade Mark Star of David to rear, BGW to base, minor marks Excellent 9.5/10



**114. BLACK HORSE BEER**  
 280mm tall, the taller of the 2 in the picture, one of 3 known classic Black Horse Beers, rearing Horse trademark with diamond registration marks to shoulder, minor marks, Very Good 9/10



**111. LAHMAN & RAY CHRISTCHURCH GINGER BEER**  
 CAB183, GB 188, Rarity B/C, all over salt glaze blob top, Lahman & Ray Christchurch, entwined letters trademark, Bourne 11 Denby pottery, repair, reconstruction to shoulder area, base edge repairs, fair 6/10



**115. MALONE STRATFORD CODD**  
 Codd 1125, 6oz, 2 tear, Rarity C, D J Malone & Co Stratford, Greyhound Trade Mark, Cannington Shaw maker, minor marks, Very Good 9/10



**112. SCHUMACHER LYTTTELTON 10oz CROWN TOP**  
 CAB661, 10oz Aqua Applied Top, Rarity B, N C Schumacher Lyttelton, Soldier with shield & sword as trademark, Dobson & Nall maker, Classic rarity, Very Good 9.5/10



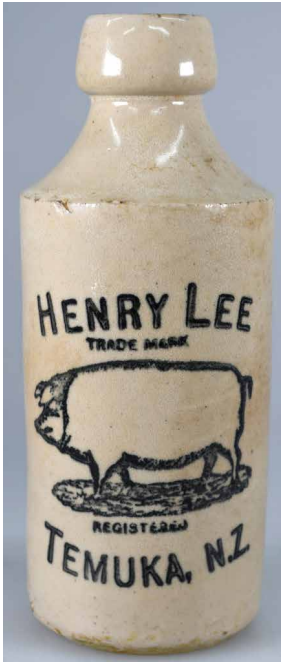

**116. HENRY LEE TEMUKA GINGER BEER**

GB 197, all white blob top, Henry Lee Temuka N.Z., large pig as Trade Mark, Stiff 1 potter, minor shoulder nibbles, minor base edge chip and crack, dirty marks, one of NZ's classic pictorial GBs, Very Good 8/10



**119. WATTS TIMARU 26OZ KICK UP CROWN TOP**

26oz Aqua Applied Top, George Watts Timaru NZ, drinking Glass trademark, no maker, great whittling to the glass, huge kick up in the base, Very Rare, Very Good 9/10



**120. MILSOM ASHBURTON CODD**

Codd 1193 6oz, 4 Dimple, Rarity A, HY Milsom Ashburton, entwined letters trade mark, Breffit maker, 2 small base edge chips, minor marks, needs a wash, Very Good 8.5/10

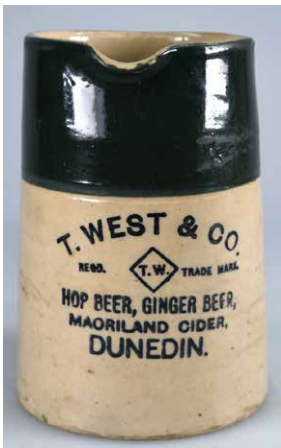

**117. WEST & CO DUNEDIN WATER JUG**

140mm tall, two tone stoneware jug for T West & Co Hop Beer, Ginger Beer, Maoriland Cider Dunedin, Price Bristol potter, base edge chip, minor marks, Very Good 8.5/10



**121. SCOTT AUCKLAND STONE JAR**

1 gallon, 2 tone, stoneware jar, wire handle, with spigot & tap, double sided, Scott's Special John Bulls Verdict 'The best on the market', picture of stone jar on table & gentleman holding glass, to reverse a picture of lemons on branch, Manufacturers of High Class Aerated Waters, also Belfast Ginger Ale, A C Scott & Co, Pearson Potter, plain stopper, a better transfer than many of this particular jar, minor marks, Very Good 9/10



**118. ROCKLAND MANURES NZ ENAMEL SIGN**

1015mm x 660mm, enamel sign, Rockland Manures The Standard of Quality Manufactured by Kempthorne Prosser & Co's, New Zealand Drug Co Ltd with Dunedin & Christchurch addresses, great graphical images of wheat sheaves and vegetables, minor outer edge and fixing hole damage and light surface rust, 3 small body chips, Very Good 8/10



**122. MACE CHRISTCHURCH GINGER BEER**

CABC280, GB214, all over salt glaze with transfer print, blob top internal thread, H Mace & Co Christchurch NZ, Dogs head as Trade Mark, original stopper, minor rim edge bruise, small shoulder chips, Very Good, 8/10





**123. CROWN LYNN WHITE GLAZED ELEPHANT**  
165mm tall, White glazed Elephant with lowered trunk, has the Crown Lynn New Zealand Tiki and Stars mark to one foot, shape number 153, crazing, minor marks, Very Good 8/10



**127. LAMBERT DUNEDIN ORNATE CHIMNEY POT**  
750mm tall, stoneware Chimney Pot, ornate decoration around top section, marked J H Lambert Dunedin, minor chips to body and base edge, Very Good 7.5/10



**124. MOFFETT INVERCARGILL BLUE LIP HAMILTON**  
Ham 70, Aqua with Blue Lip, 10oz, Moffett & Co Invercargill N. Z. M & Co with an Anchor inside a shield as trade mark, dated 1894, stunning condition, full of seed bubbles adding extra character to this Very desirable NZ patent, Very Good 9/10



**128. MACE CHRISTCHURCH GINGER BEER**  
CABC289, GB221, green top crown top, H Mace & Co Christchurch, Dogs head Trade Mark, Bourne 1 potter, tiny glaze wear to rim edge, glaze miss to body, crazing Very good 8/10



**125. MILSOM TEMUKA CODD**  
Codd 1207, 6oz, 4 Tear, spun top, Rarity A, H J Milsom Temuka, HJM Trade mark, tiny chip to the tear at the back, Very Good, 9/10



**129. HUIA DANNEVIRKE MASTERTON STONE JAR**  
1 gallon, 2 tone stoneware jar, wire handle, Huia Aerated Water Co Ltd Dannevirke-Masterton with Huia Bird Trade Mark, R Fowler Sydney potter, rare sought after version, small 40mm base edge crack, minor marks, Very Good 8/10



**126. PHOENIX WELLINGTON 6oz CROWN TOP**  
Capital Thirst PH0055, 6oz Aqua Applied Top, Rarity A, The Phoenix Aerated Water Co Wellington & Petone, Phoenix trademark, RLD4 on base, light wear, minor marks, Very Good 8.5/10



**130. MOFFETT INVERCARGILL UNLISTED CODD**  
Unlisted Codd, 6oz, 4 tear, Moffett & Co Invercargill, anchor trade mark, 1905 on base, no maker, minor marks Very Good 9/10



**131. HUTSON WELLINGTON  
LARGE GARDEN PLANTER**

535mm tall, 2 piece unmarked P Hutson Garden Planter (we have seen an identical size and pattern in majolica with P Hutson marks), In a rich chocolate with a high gloss glaze, base is 300mm tall, several old glaze flakes to rim edge and base edge, top is 235mm tall top, has minor wear to rim edge, A stunning example of Hutson's work, Very Rare, Very Good 8/10



**135. MULLON OPUNAKE  
CODD**

Codd 1294, 10oz, 2 Tear, Rarity C, O A Mullon Mount Egmont Opunake, image of Mount Egmont as a Trade Mark, KB Ltd maker, tiny base edge bruise, minor marks, Very Good 9/10



**132. HAUNTED HOUSE CHERRY TOOTH PASTE POT LID**

80mm wide Pot Lid Cherry Tooth Paste with a great pictorial, known as the Haunted House with cherries around the outside and the number 24, base edge chip, wear to the gold band, crazing Good 7/10



**136. WHITE DUNEDIN  
EARLY SALT GLAZED  
STORAGE JAR**

300mm tall, 2 Gallon early salt glazed storage jar made by W M White Dunedin, handles to sides, a rare example of White's work, Very Good 9/10



**133. BENNETT & READY  
WELLINGTON GINGER BEER**

GBI-8, BEN014 (Capital Thirst) salt glazed blob top, dumpy internal thread, impressed Bennett & Ready Wellington, trade mark standing Lion GD, Bourne Denby 07 potters mark, tiny rim edge nick, minor body chip and small base edge chips, Very Good 8/10



**137. McINTYRE SHIP BRAND  
PICKLE CHRISTCHURCH**

DCMp03, 195mm tall, aqua applied top Pickle Jar for D C McIntyre Ship Brand Pickle Co Christchurch, sailing ship in full sail pictorial, M maker, scuff to Right Hand Shoulder, light wear/scratches, Good, 7.5/10

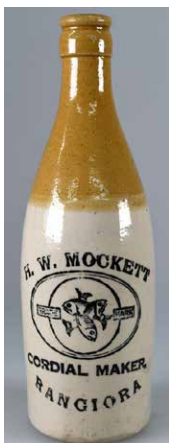

**134. MOCKETT RANGIORA  
GINGER BEER**

CABC722, GB 242, tan top crown top, H W Mockett Cordial Maker Rangiora, 3 entwined fish as trademark, no potters mark, minor marks, Very good 9/10 This lot is for the bottle on the right



**138. WRIGHT RANGIORA  
INTERNAL THREAD**

CABC732, 10oz Dark Green, R Wright Rangiora with Zeppelin Airship trademark, no maker, near Mint 9.5/10





**139. NATIVE MINERAL & AERATED WATER CO AUCKLAND GINGER BEER**  
 NMW 01 (Auckland Bottles 1840-1940), NMW 01 (Auckland Bottles 1840-1940), GB 245, Rarity A, Native Mineral & Aerated Water Co Ye Olde Englyshe Ginger Beer, featuring highly detailed image of a Maori Warrior, Trade Mark registration of 1898 names the person as Tamati Waka Nene, a Maori Chief of the Ngapuhi Iwi. Lovatt 99 potter, small potstone to shoulder, some light crazing, minor fleabite to base edge, minor marks, has the original stopper Very Good 9/10



**143. WARNER'S SAFE MEDICINES MELBOURNE**  
 1 Pint amber, embossed Warner's Safe Medicines Melbourne, large safe as Trade Mark, has had a light professional polish? Very Good 9/10



**140. NEILSON GORE CODD**  
 Codd 1308, 10oz, 4 dimple, Rarity A, Neilson & Co Gore, Horseshoe Trade Mark, E Breffit Maker, Excellent, 9.5/10



**144. CROWN LYNN TAN AND GREEN GLAZED KIW**  
 120mm tall modelled Kiwi bird, in tan and green, Crown Lynn New Zealand with the Tiki and Stars Trade Mark and 165 impressed number to the base, minor marks, Very Good 9/10



**141. BRIGGS DUNEDIN STONE JAR**  
 2 Gallon, 2 tone, stoneware jar, wire handle, spigot, no tap, J R Briggs Standard Brewery Caversham Dunedin, Flag Trade Mark, Pearson Pottery, minor marks Very Good 9/10



**145. PAIN WESTPORT CODD**  
 Codd 1387, 10oz, 2 tear, A rated, H Pain Westport with rider on horse trade mark, 1518 to base, rust patch / dull patch to front marble chamber, light wear, Very Good 9/10



**142. THE WAI WAI AUCKLAND 12OZ GREEN BEER**  
 Beer 370, 12oz applied top green, Rarity A, unlisted in the Auckland book, The Wai Wai M W Co Auckland Y.Y Trade Mark, has a professional polish, minor marks, Very Good 8/10



**146. BRODIE WELLINGTON GINGER BEER**  
 GBI-11, CWB016 (Capital Thirst) tan blob top, cork stoppered, Rarity D, Impressed C W Brodie Wellington Crossed Keys Trade Mark, P Hutson potter, light crazing, minor marks, Very Good 8.5/10





**147. BALLIN BROTHERS 26oz CROWN TOP**  
CABC044, 26oz Aqua Applied Top, Rarity A, Ballin Brothers Christchurch, with Prussian Eagle as trademark, A to base, has been polished to a high standard, Very Rare, Very Good 9/10

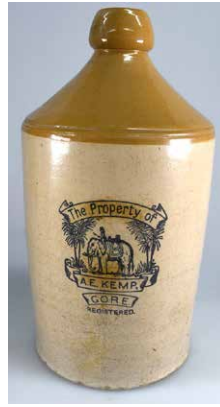

**151. KEMP GORE STONE JAR**  
1 gallon, 2 tone stoneware jar, no handle, A E Kemp Gore, rider on elephant Trade Mark, the same transfer as on the ginger beer bottle, Bourne Denby potter, rim edge hairline, grubby glaze, minor marks, Very Good 8/10



**148. BELLARMINE JUG #1**  
273mm tall, Bellarmine jug, this lot is for the left hand side jug only, inner rim hairline, not visible on the outside, minor base edge chip, Very Good 8/10



**152. PHOENIX WELLINGTON GINGER BEER**  
GB 258, PHO089 (Capital Thirst) Rarity B, all white blob top, internal thread, original stopper, Phoenix Aerated Water Coy, Wellington, Phoenix Trade Mark, Stiff L Lambeth potters mark, Kiln Kiss to front, minor marks, Very Good 8.5/10



**149. RAINE CHRISTCHURCH HAMILTON**  
CABC326, Rarity B, Ham 82, 10oz, in a slug plate, T Raine Soda Water Manufacturer Christchurch NZ, has had the top ground with a minor lip chip, Good 7/10



**153. CROWN LYNN 'WERK' POTTERY BOWL**  
195mm wide x 30mm tall, ceramic bowl, light blue & black decoration, double marked Crown Lynn, 'Werk' 767-11, (Frank Carpay) to base, Very Good 9.5/10



**150. PHOENIX WELLINGTON CODD**  
Codd 1444A, 6oz, 2 tear, Rarity A, The Phoenix Aerated Water Co Ltd Wellington, Phoenix as trade mark, 12mm crack just below the rubber seal groove, light internal haze, Very Good 7.5/10



**154. SIMONS WHANGAREI CROWN TOP**  
10oz Aqua Spun Top, Simons Whangarei, Star trademark, AGM monogram 1518 on base, minor marks, Very Good 9/10



**155. QUILTER MATAURA CODD**

Codd unlisted, 6oz, 4 tear, A rated, (1 known), T F Quilter Aerated Water Manufacturer, Mataura, Finest English Codd's bottle Johnsen & Jorgensen Maker, has had major professional repairs to top, Good 6/10



**158. ROBINSON CHRISTCHURCH GINGER BEER**

CABC363, GB285, Blue top crown top, J Robinson & Sons Ginger Beer Christchurch, Bicycle Trade Mark, Bourne 25 potter, minor marks, Very good, 9/10



**156. STRACHAN DUNEDIN 26oz BEER**

Beer 318a, 26oz unlisted, spun top, olive amber, Wm Strachan & Co Brewers and Bottlers Dunedin, large M to base, doesn't have Bottled by above the name, stunning colour, minor marks, Very Good 9/10



**159. RULE ASHBURTON ACME WATER FILTER, 2 GALLON**

Unrecorded 2 gallon, 380mm tall salt glazed water filter, no lid, styled as a tree stump with 'Branch' stumps, and applied ivy spray, with applied W H Rule Ashburton Acme Water Filter, probably made by 'J.H. Lambert, Dunedin? Has a limestone lining, several rim edge chips to body, mostly on branch stumps, some body cracks, one branch stump has been broken off, displays well, Fair, 6/10



**157. VICTORIAN KEROSENE LAMP GLASS & BRASS**

645mm tall Victorian Kerosene Lamp, ceramic base, brass column, coloured hand painted floral fuel bowl, brass fittings and glass chimney, good condition, 8/10



**160. QUILTER MATAURA CODD**

Codd 1552 variation, 10oz, 4 tear Rarity A, T F Quilter Aerated Water Manufacturer Mataura, 10950 to base but no maker, minor marks, Very Good 9/10

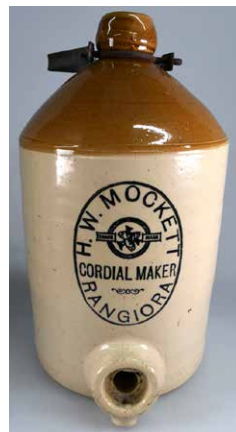

**161. MOCKETT RANGIORA STONE JAR**

CABC724, Rarity A, 1 gallon, 2 tone stoneware jar, wire & metal handle H W Mockett Cordial Maker Rangiora, with spigot, Price 19 Bristol potter, minor marks, Very Good 9/10



**162. CARSON PALMERSTON NORTH CROWN TOP**  
 10oz Aqua Spun Top, Carson & Co Palmerston North, large Maltese Cross as trademark, Maltese Cross to base, Very Rare, Very Good 9.5/10



**166. GOLD BALCLUTHA AND MILTON WATER JUG**  
 145mm tall, two tone stoneware jug, transfer print 'With the Compliments of John Gold & Sons Aerated Water Manufacturers & Bakers Balclutha & Milton Awarded 30 medals, Price Bristol potter, small rim edge glaze scrape, minor marks, Very Good, 8.5/10

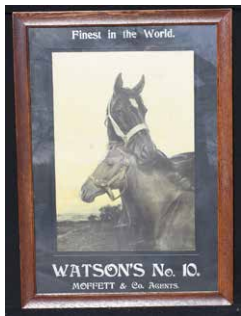

**163. WATSON'S NO. 10 MOFFETT & CO AGENTS WOOD FRAMED GLAZED PRINT**  
 755mm x 545mm Wood Framed Glazed print, 'Finest in the world, Watson's No.10, Moffett & Co agents, image of two horses, Very Good 9/10



**167. CROWN LYNN HAND POTTED VASE**  
 180mm tall, Crown Lynn vase, marked to base, Crown Lynn New Zealand Hand Potted in a cursive script and impressed 23, Ernest Shufflebotham design, a few minor marks, a few marks to the inside base, Very Good 9/10



**164. SAUNDERS CHRISTCHURCH GINGER BEER**  
 CAB412, GB289, all over tan, blob top, internal thread, Saunders & Co Christchurch NZ, image of Mr Saunders as Trade Mark, original stopper, Bourne 0 Denby potter, base edge chip, Very Good 8.5/10

**168. PLOWMAN NAPIER 26oz CROWN TOP**  
 26oz Aqua Applied Top, W Plowman & Sons Napier, with gent ploughing the field as trademark, N & Co 7282 on base, stunning bottle, Very Good 9/10



**165. SAUNDERS WELLINGTON CODD**  
 Codd 1592, 10oz, 2 tear, Rarity B, A G Saunders Wellington, crossed keys trade mark, Cannington Shaw maker, AGS 3264 05 on base, overall light wear, scratches, rim edge scuffs, Good 7/10



**169. SWAN'S WANGANUI GINGER BEER**  
 GB 316, tan top dumpy, internal thread, Swan's Aerated Water Coy Wanganui, Kiwi Trade Mark, plain tan ceramic stopper, tiny shoulder chip, small base impact bruise, crazing, minor marks Very Good 8.5/10







**170. SAUNDERS  
CHRISTCHURCH CODD LIGHT  
AMBER MARBLE**

Unlisted, 6oz, 4 tear, spun top, with the reinforced neck ring, Saunders & Co Christchurch NZ, Man Trade Mark, no maker, unique light amber marble, not seen before, Very Good 9/10



**174. PHOENIX WELLINGTON &  
PETONE 6oz CROWN TOP**

6oz Olive Yellow Applied Top, The Phoenix Aerated Water Co Wellington & Petone, Phoenix trademark, Alexander maker to rear, 841 on base, Very Good 9.5/10



**171. MULLON OPUNAKE  
STONE JAR**

1 gallon, 2 tone stoneware jar, wire/metal handle, O A Mullon Mt Egmont, Opunake, image of Mount Egmont, as Trade Mark, with spigot & tap, glaze wear from metal handle, minor marks, Very good 9/10



**175. SURMAN  
INVERCARGILL CODD**

Codd 1738, 10oz, 2 Tear, Rarity A, Surman & Co Invercargill, Codd & Rylands maker, right hand side impact bruise, minor marks, Very Good 8.5/10



**172. THOMSON LEWIS 3 CITIES HAMILTON**

TNL134, (Capital Thirst) 10oz, Aqua, Rarity B, Thomson Lewis & Co Wellington Wanganui & Otaki on one side, Crystal Springs with picture of the Springs as Trade Mark to other, strap top, minor marks, Very Good 9/10



**176. MOFFETT  
INVERCARGILL  
GINGER BEER**

Unlisted, blob top, cork stoppered, cream body, impressed W J Moffett Invercargill NZ, minor marks, Very Good 9/10

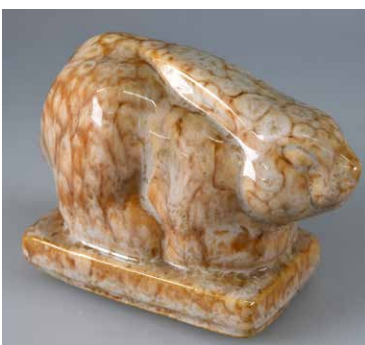

**173. CROWN LYNN /  
AMBRICO RABBIT**

115mm x 80mm wide Crown Lynn Rabbit in speckled tan glaze colour, Made in New Zealand some pencil marks to the base, under base edge chip, minor 10mm base hairline that goes under base, minor marks, Very Good 8/10



**177. KORTEGAST HOKITIKA GREEN SYPHON**  
 Syphon 393, 30oz Light Green Pyramid, H Kortegast Sparkling Soda Water Hokitika, minor base edge bruise, has Marton Aerated fittings, Very Good 8/10

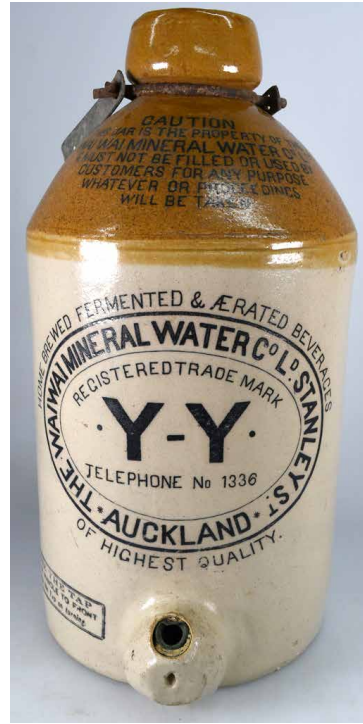

**181. WAI WAI AUCKLAND STONE JAR**  
 YY02, 1 gallon, 2 tone stoneware jar, metal handle, spigot, The Wai Wai Mineral Water Co Ltd Stanley Street Auckland, Y-Y, minor rim edge bruise & small crack only visible on the inside, base edge glaze miss, Pearson potter, Very Good 8.5/10



**178. LYREBIRD GOLDFIELDS PICKLE**  
 230mm tall recently dug original condition, Goldfields Pickle, known in Australia as the Lyrebird pickle, minor marks, amazing condition for its age, Very Good 9/10



**182. SCHUMACHER LYTTELTON GINGER BEER**  
 CAB668, GB 293, all white, N C Schumacher Lyttelton, Defiance, soldier with shield & spear trade mark, no maker, crazing, Very Good 9/10



**179. CROWN LYNN MEDIUM BLACK SWAN**  
 155mm tall, medium size Glossy Black Crown Lynn Swan, 2147 impressed to base, identified as being Crown Lynn, minor marks, Very Good 9/10



**180. SCHUMACHER LYTTELTON CODD**  
 CAB648, Codd 1621, 10oz, 4 tear, Rarity B, N C Schumacher Lyttelton, Soldier with shield & spear Trade Mark, NCS to base, minor marks, Very Good 9/10



**183. FITZGERALD TE AWAMUTU CROWN TOP**  
 10oz Aqua Spun Top, D F Fitzgerald Cordial Maker Te Awamutu, Slug plate version, AGM monogram 79 2385 No 2 on base, Very Good 8.5/10



**184. BLOW BUTTER CHURN** 305mm tall, vintage glass base, metal top Butter Churn, complete with metal paddles and crank handle, it's marked, Blow Butter Churn, 2/20, Made In England, 2 Imperial Quarts, the top is marked Blow British Regd 8566123, light surface rust to screw top, minor age related wear, Very Good 8/10



**187. NORTH ISLAND BREWERY TUI 26oz BEER**  
Beer 257b, 26oz ABM, rarity A apple green glass, North Island Brewery Co Ltd Mangatainoka, Tui Ale & Stout, Tui Bird trademark, nice olive swirl down the front of the bottle, no maker, overall wear/scratches to body, Good 7/10



**185. JOHN STEWART INGLEWOOD CODD**  
Codd 1706, 10oz Reliance Patent, Rarity A/B, John Stewart Inglewood, Hand holding a Key trademark, Dan Rylands Reliance maker, Very Good 9/10



**188. JOHN STEWART OPUNAKE GINGER BEER**  
GB 312, tan top swing stopper John Stewart Opunake Taranaki, Furth Fortune and Fill the Fetters, Hand holding Key Trade Mark, missing swing stopper, minor rim edge chip, chips around holes for the swing stopper, speckled glaze, minor marks, Good 6.5/10



**189. BACON'S CELEBRATED AERATED WATERS WELLINGTON 12oz BEER**  
Beer 46, BAC063 (Capital Thirst) 12oz, olive green, spun top, Rarity B, Bacon's Celebrated Aerated Waters Wellington NZ, has had a light polish, Very Good, 8/10



**186. MY QUEEN STONEWARE WHISKY JUG**  
WGB583, 195mm tall, mallet shaped, all white with sepia print, The Cream of Highland Whiskies My Queen Jubilee Blend, central picture of Queen Victoria, Port Dundas pottery, the all-time classic Whisky Jug, Excellent 9.5/10



**190. TIMARU AERATED & CORDIAL FACTORY GINGER BEER**  
GB 339, blue top, crown top, Timaru Aerated & Cordial Factory, foaming glass Trade Mark, no maker, glazed over rim edge chip, minor marks Very Good 9/10





**191. GREY & MENZIES NEW ZEALAND STONE JAR**

GM02, Auckland book, 1 gallon, 2 tone stoneware jar, single sided transfer with spigot, Grey and Menzies Ltd New Zealand, with Fern frond decoration, Pearson potter, rear shoulder chip, minor glaze faults, Very Good 8/10



**195. THOMPSON MASTERTON BLUE LIP CODD**

Codd 1762, 10oz, 2 tear, Rarity C, blue lip, Thompson Masterton, Dan Rylands maker, upper body bruise to the rear, light wear, minor marks, Very Good 8/10



**192. CROWN LYNN / AMBRICO SPECKLED GLAZED PIG**

92mm long x 78mm tall, speckled tan glazed pig, early Made in NZ stamp mark to base, minor under base chip to front foot, mostly appears to be underglaze, minor marks, Very Good 9/10



**196. MALONE STRATFORD CROWN TOP**

Unlisted in John Wards book, 10oz spun top, aqua Crown Top, D J Malone & Co Stratford, Greyhound Trade Mark, S977 on base, tiny pinhead chip to rim edge, minor marks Very Good 8/10



**193. KAITANGATA COAL ENAMEL SIGN**

685mm x 235mm Enamel Sign, Kaitangata Coal obtainable here, minor outer edge and fixing hole damage and light surface rust, ding on the letter K, needs a clean, Very Good 7.5/10



**197. WARNER'S SAFE CURE LONDON HALF PINT**

Half Pint, dark olive green Warner's Safe Cure London, minor marks, Very Good 9/10



**194. THOMSON'S SWING STOPPER GINGER BEER**

GB 319, black lip swing stopper, Rarity C, Thomson's Home Brewed Ginger Beer (Dunedin) Bourne 0 potter, Thomson's marked on stopper, hairline crack to stopper, Very good, 8.5/10



**198. CROWN LYNN HAND POTTED VASE**

128mm tall, Crown Lynn vase, marked on base, Crown Lynn, New Zealand with the Tiki and Stars mark, Hand Potted, and impressed 15, Ernest Shufflebotham design, glaze fault to rim edge, a few minor marks, Very Good 9/10



**199. WERE BROS  
CHRISTCHURCH GINGER  
BEER**  
CABC474, GB 350, Rarity C, dumpy  
swing stopper, Were Bros Christchurch  
NZ, no name on stopper, Bourne 19,  
minor marks, Very Good 9/10



**203. SAUNDERS & CO  
CHRISTCHURCH 26oz CROWN  
TOP**  
CABC402, 26oz Aqua Applied Top,  
Rarity A, Saunders & Co Christchurch,  
central picture of Mr Saunders, Kilner  
Bros to rear, has been polished to a very  
high standard, Very Good 8/10



**200. THOMSON GIFFORD  
NAPIER CODD**  
Codd 1841, 6oz, 2 Tear, Rarity A,  
Thomson Gifford & Co Napier, 1893,  
Lion Trade Mark, Dan Rylands maker,  
minor marks, light marks Good 9/10



**204. CROWN LYNN / AMBRICO  
RABBIT TRICKLE GLAZED  
EASTER EGG HOLDER**  
70mm tall, Crown Lynn Rabbit holding  
basket, trickle glazed in reds, browns and  
cream colours, fraction marks to base,  
Very Good 9/10



**201. KEMP GORE STONE JAR**  
1 Gallon, two tone stone jar, wire handle,  
The Property of A E Kemp Gore, Mauri  
Brothers potters mark, number 129 on  
shoulder, minor marks, Very Good 9/10



**205. THOMSON LEWIS  
WELLINGTON CODD**  
Codd 1853, 6oz Reliance Patent, Rarity  
A, (1-2 known) Thomson Lewis & Co  
Crystal Springs Mineral Water Works  
Wellington, 1893 on base, Rylands  
maker, Very Rare example, minor marks,  
Excellent, 9.5/10



**202. BARRY GISBORNE BEERS**  
Beer 60, 12oz, Rarity A, Green Spun  
Top, D J Barry Gisborne with intertwined  
initials Trade Mark, B to base, Minor  
Marks, Very Good, 9/10 plus Beer  
56, 26oz, Rarity D, Dark Olive Black,  
Applied Top, D J Barry Gisborne with  
intertwined initials Trade Mark, has had  
a professional polish, previous owners  
name faintly etched into the base, minor  
marks, Very Good 8/10 (2)

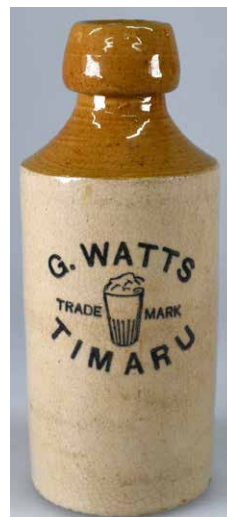

**206. WATTS TIMARU GINGER  
BEER**  
GB 346, blob top, tan top, G Watts  
Timaru, foaming glass Trade Mark,  
Bourne Denby potter, tiny shoulder &  
base edge chips, all over dirty crazing,  
Good 7/10





**207. SANDFORD & JONES  
HAVMOR CONFECTIONS BOX**  
260mm x 205mm x 155mm tall, wooden & cardboard advertising shop display box with advert on inside of lid for Sanford & Jones Ltd Havmor Choice Confections Christchurch, Very Good 9/10



**208. GEORGE PAINTER  
STONEWARE POT**  
150mm tall two tone stoneware pot, George Painter, Purveyor To The HRH The Prince Of Wales, Ship & Turtle Tavern, 130 Leadenhall St (London), 1 Qt, with coat of arms in relief, Doulton Lambeth maker, minor marks, Very Good 9/10



**211. WHITE PAHIATUA  
STONE JAR**  
1 Gallon two tone stoneware jar, wire handle, A W White Cordial Maker Pahiatua, smudged potters mark to lower rear, possibly Stour Ware, minor marks, Very Good 9/10



**209. ROBINSON  
CHRISTCHURCH 10oz CROWN TOP**  
CABC350, 10oz Bluish Aqua Spun Top, Rarity A, J Robinson & Sons Christchurch NZ, Bicycle trademark, minor rear shoulder open bubble, has been polished to high standard, Very Good 8/10

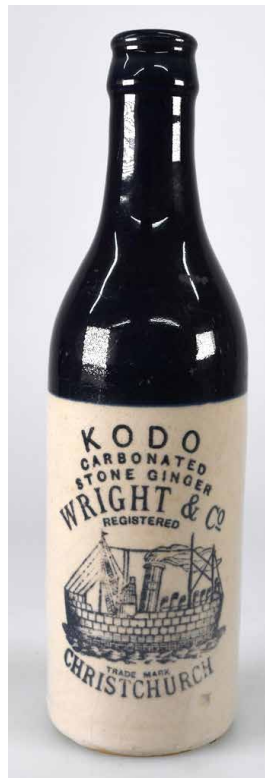

**212. WRIGHT  
CHRISTCHURCH KODO  
GINGER BEER**  
CABC529, GB373, blue top, crown top, Champagne style, Wright & Co Christchurch Kodo Carbonated Stone Ginger, Steam/Sail boat as Trade Mark, no potter, overall crazing, minor marks, Very Good 8/10



**210. VINCENT PAHIATUA  
LABELLED CODD**  
Codd 1953, 6oz, 2 tear, Rarity A/B, W C Vincent Pahiatua, Cannington Shaw maker, with label to rear, W C Vincent Pahiatua Soda Water, with a Maori Chief Trade Mark, small impact chip to the rim edge, minor damage to the label, Very Good 8.5/10

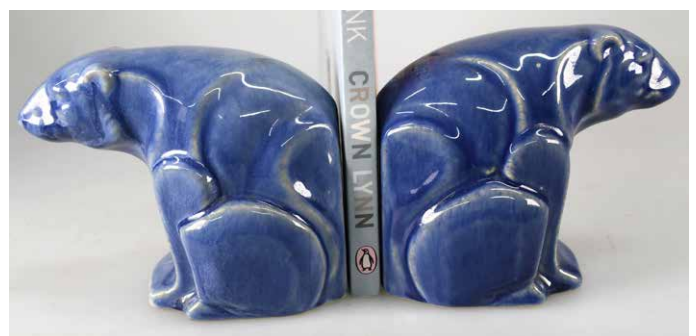

**213. CROWN LYNN POLAR BEAR BOOK ENDS BLUE**  
100mm tall, blue Polar Bear bookends, one has fraction marks to the base, one has the early made in NZ stamp, both have been filled in to provide weight, one has a slightly darker glaze than the other, minor marks, Very Good 9/10





**214. FARMER CHEMIST WHANGAREI BABY FEEDER**  
 HSB 12 (NZ Baby feeding bottles book) Rarity A, Farmer Chemist Whangarei, Double Ended Feeder, Sand Blasted Label, minor marks, Very Good 9/10



**217. WRIGHT CHRISTCHURCH CROWN TOP**  
 CABC501, 10oz Aqua Applied Top, Rarity A, Wright & Co Christchurch, very detailed image of a Steam/Sail boat, Alexander maker to rear, has been polished to high standard, Very Good 8.5/10



**215. WELLINGTON AERATED WATER CODD**  
 Codd 2030, 10oz, 2 tear, Rarity B/C, spun top, Wellington Aerated Water Co Wellington, no maker, burst air bubble just above Wellington, minor marks, Very Good 8.5/10



**218. CURTIS LYTTELTON GINGER BEER**  
 CABC610 salt glazed Internal Thread, impressed Curtis & Co Lyttelton, Doulton & Co 10 potters marks, also has 16 impressed, rim edge chip, minor base edge & shoulder fleabites/wear, Very Good 8/10



**219. LEE TEMUKA SODA SYPHON**  
 Syphon 413, Rarity A/4, 30oz plain, J Lee & Co Temuka NZ, blue straw, original top, light internal haze, Very Good 8/10



**216. BUCHANAN HOUSE OF COMMONS STONEWARE WHISKY JUG**  
 WGB72, 197mm tall, tan top with handle, Sepia print James Buchanan & Co Special Scotch Whisky By Appointment Suppliers of Scotch Whisky to the House of Commons, fantastic graphical image of the House of Commons and Big Ben, Port Dundas pottery, minor marks, Very Good 9/10



**220. WHITE PAHIATUA CODD**  
 Codd 2039, 6oz, 2 tear, Rarity B, A W White Cordial Manufacturer Pahiatua, Kiwi bird as Trade Mark, Barnett & Foster maker, very light internal haze, Very Good 8.5/10



**221. BECK PALMERSTON NORTH STONE JAR**  
 3 gallon, Two tone stoneware jar, 575mm tall to top of stopper, Wm Beck Fitzherbert Street Palmerston North in a Belt with Buckle design, plain but original stopper with a wooden plug, spigot and tap, Doulton Lambeth potters mark, impressed 3 to shoulder, one of New Zealand's best jars, Very Good 9/10



**225. WRIGHT RANGIORA CODD**  
 CABC731, Codd 2090, 10oz, 2 Tear, Rarity B, R. Wright Rangiora, great pictorial of Zeppelin Airship, Alexander & Co maker, light wear and marks, Very Good 8.5/10



**222. CROWN LYNN LARGE BLACK SWAN**  
 215mm tall, large size Black Crown Lynn Swan, 170 impressed to base, identified as being Crown Lynn, Very Good 9/10



**226. BARCOCK HERB BEER RICHMOND INTERNAL THREAD**  
 CABC073, rarity B, 10oz olive green, Internal Thread for W Barcock & Co Jubilee Herb Beer London Street Richmond, with original stopper, no maker, minor marks, Very Good 9/10



**223. WYATT LYTTTELTON CROWN TOP**  
 CABC690, 10oz Aqua Applied Top, Rarity B, Wyatt Bros Lyttelton, Horse as trademark, C S & Co 10060 on base, stunning pictorial, one of my favourites, Very Good 9.5/10



**227. BELL PALMERSTON NORTH CROWN TOP**  
 10oz Aqua ABM, Bell & Co Palmerston N NZ, large Bell with Crown as trademark, Kilner Bros to rear, dull patch to rear shoulder, Very Good 8.5/10



**224. GORMANS NELSON GINGER BEER**  
 GB121, blue top, crown top, Gormans Ltd Nelson, 3 Stars in triangle Trade Mark, 25 impressed to lower rear, minor marks and scratches, Very Good 8/10



**228. CROWN LYNN SCOTTY DOG**  
 175mm tall, Crown Lynn Scotty Dog in dark grey with red tongue out, marked to base 178, minor marks, Very Good 9/10





**229. SCHUMACHER  
LYTTELTON 26oz CROWN TOP**  
CABC662, 26oz Aqua Applied Top,  
Rarity B, N C Schumacher Lyttelton,  
Soldier with shield & sword as  
trademark, Dobson & Nall maker, Classic  
rarity, Very Good 9/10



**232. BENHAR  
BEAR MONEY  
BOX 1933**  
135mm tall, gold  
standing Bear,  
significantly, its marked  
to base, Benhar Pottery  
to one foot and JRD  
1933 to the other,  
Excellent 9.5/10



**230. WYATT LYTTELTON CODD**  
Codd 2095, 10oz, 4 Tear, J F Wyatt  
Lyttelton, Horse Trade Mark, Cannington  
Shaw maker, 2338 on base, rim edge  
bruise, minor marks, Very Good 7/10



**233. CROWN LYNN  
MONKEY EATING  
BANANA**  
145mm tall, Crown  
Lynn dark brown glazed  
Monkey Eating Banana,  
has number 193 to the  
base and an original  
Crown Lynn sticker,  
Excellent 9.5/10



**231. BUTEMENT  
WELLINGTON  
GINGER BEER**  
GBI-12, BUT003 (Capital  
Thirst) Rarity C, Salt  
Glazed, Impressed  
Butement Wellington  
with Crown Trade Mark,  
Doulton potter, tiny  
shoulder nibble, potstone  
to top, Very Good 8.5/10



**234. UNCLE TOM  
& EVA PRATT  
POT**  
Pratt Pot 527, 97mm  
tall, Uncle Tom & Eva,  
seaweed background,  
rim edge chip, light  
staining/crazing, Good,  
7/10





**235. NZ BREWERIES LTD  
BREWERY JUG**

140mm tall, early decorative advertising water jug for New Zealand Breweries Ltd Auckland Branch NZB to front, Imperial Pale Ale & Imperial Extra Stout to sides, James Green & Nephew maker, minor inner rim edge chip, light wear to the orange rim edge band, small hairline to inside of jug, light crazing, Very Good 8.5/10



**239. CROWN LYNN/AMBRICO TRICKLE GLAZE  
SMALL SWAN**

80mm tall, grey/gold/brown mottled trickle glaze small Crown Lynn swan, fractionated marks to base, Very Good, 9.5/10



**236. HAYNE DUNEDIN  
COLOURED CHEMIST**

100mm tall, 2oz capacity, Bright Green, James R Hayne Otago Drug Store Dunedin NZ, no maker, light marks, Good 9/10



**240. CROWN LYNN  
SMALL BLACK SWAN**

100mm tall, Crown Lynn small size Black Swan, Crown Lynn New Zealand with crown and star to base, Hard to read due to the black glaze, and impressed 154, Very Good 9/10

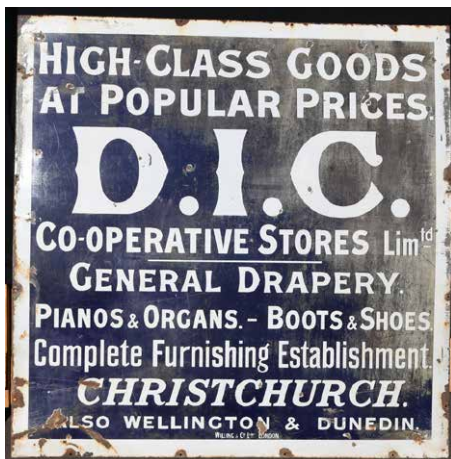

**237. D.I.C. NZ ENAMEL SIGN**

Large 1220mm square Enamel Sign, D.I.C. Co-Operative Stores Limited, Christchurch, Wellington and Dunedin, Willing & Co Ltd London, maker, lower left hand corner a minor bend, chips, minor outer edge and fixing hole damage and light surface rust, fading and discolouration to right hand side, Good 7/10



**241. BRIGGS DUNEDIN STONE  
JAR**

2 Gallon, 2 tone, stoneware jar, wire handle, J R Briggs Standard Brewery Caversham Dunedin, with Flag trade mark, with spigot & tap, Fulham Pottery, small potstone to body, minor marks, Very Good 9/10



**238. WERE BROS  
CHRISTCHURCH 6oz CROWN  
TOP**

CABC451, 6oz Aqua Applied Top, Were Bros Christchurch, Tower trademark, C S & Co Ltd to base, Very Good 9/10



**242. DODSON NELSON 5  
GALLON STONE JAR**

5 Gallon, 550mm tall to top of stopper, 2 tone stoneware jar, metal handle, with plain stopper, J R Dodson & Son Nelson Brewery Nelson, picture of Lord Nelson as Trade Mark, number 26, property rights to rear, no potter, with spigot and tap, small body potstone, minor marks, Very Good 9/10



**243. DR TOWNSEND'S SARSAPARILLA**

240mm tall, Stunning Emerald Green, Dr Townsend's Sarsaparilla Albany NY, M to base, minor marks, Excellent 9.5/10

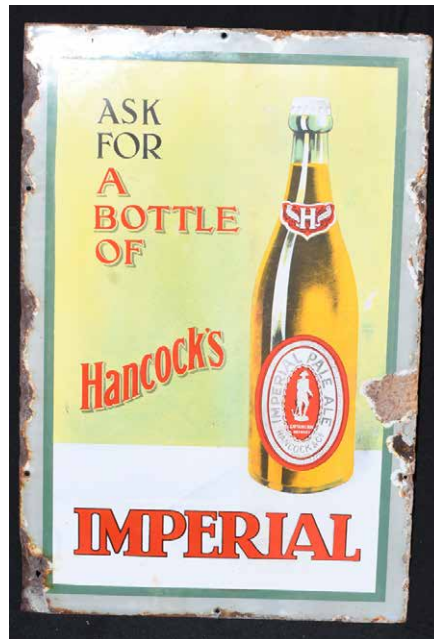

**247. HANCOCKS IMPERIAL ALE ENAMEL SIGN**  
635mm x 420mm Enamel Sign, Ask for a Bottle of Hancock's Imperial with a picture of product, Captain Cook Brewery, minor outer edge and fixing hole damage and light surface rust, Very Good 8/10



**244. WRIGHT CHRISTCHURCH CROWN TOP**

CABC502, 10oz Aqua Spun Top, Rarity B, Wright & Co Christchurch, image of a Steam/Sail, boat, 1257 on base, Very Good 9/10



**248. ROBINSON CHRISTCHURCH 5oz CROWN TOP**

CABC346, 5oz Aqua Spun Top, J Robinson & Sons Christchurch NZ, Bicycle trademark, AGM monogram to base, Very Good 9.5/10



**245. MITCHELL'S WHISKY DISPENSER**

705mm tall, Very Large early clear glass Whisky dispenser, etched Mitchell's Special Blend Old Heather-Dew Scotch Whisky Glasgow, crude applied top (with rim edge chipping) and applied bung hole, no maker, Very Good, needs internal clean, 7.5/10



**249. DODSON NELSON 2 GALLON STONE JAR**

2 Gallon, 500mm tall to top of stopper, 2 tone stoneware jar, metal handle, with stopper, Dodson & Son Nelson Ye Old Fashioned Fermented Ginger Beer, picture of HMS Victory, property rights to rear, no potter, with spigot, and tap, small shoulder chip, 45mm long hairline to upper body, body chip, small inner rim chip, minor marks, chips to stopper, Very Good 8/10



**246. ART DECO SELF RIGHTING ROLLING ASHTRAY STAND**

545mm tall, chrome and red enamel paint, self righting rolling Art Deco ashtray stand, Very Good, 8/10



**250. WERE BROS CHRISTCHURCH 26oz CROWN TOP**

CABC464, 26oz Aqua Applied Top, Rarity A, Were Bros Christchurch, Tower as trademark, C S & Co 10041 to base, has been polished to a high standard, Very Rare, Very Good 8/10





**KIWI AUCTIONS LTD**

106B Harpers Road, RD 2, Kaiapoi 7692, New Zealand

Telephone (NZ only) 0800 782 584

Telephone: (intl) +64 21 944 759

Web [www.kiwiauctions.co.nz](http://www.kiwiauctions.co.nz)

Email: [info@kiwiauctions.co.nz](mailto:info@kiwiauctions.co.nz)