

KIWI AUCTIONS

Presents an Absentee / Timed Auction of
**Antique Bottles, Collectables, Advertsing,
Automobilia & Colonial & Studio Pottery**

May 6th 2023



KIWI AUCTIONS LTD

106B Harpers Road, RD 2, Kaiapoi 7692, New Zealand

Telephone (NZ only) 0800 782 584

Telephone: (intl) +64 27 270 7410

Web www.kiwiauctions.co.nz

Email: info@kiwiauctions.co.nz

General

1. Definition

In these terms of business:

Kiwi Auctions Limited is referred to as 'KA'.

The KA representative conducting the auction is referred to as the 'auctioneer'.

2. Attribution and Condition of Lots

We make every effort to ensure the accuracy of any statement as to authorship, attribution, origin, date, age, provenance, and condition of any lot, whether or not

Any statement made orally or in the catalogue is an opinion given after careful consideration and research.

Written condition reports are available upon request for buyers unable to attend viewing in person.

When bidding, you acknowledge that you are fully satisfied as to the attribution and condition of the lot.

3. Third Party Liability

Every person on KA premises before, during or after a sale shall be deemed to be there at their own risk and shall have no claim against KA in respect of any injury they may sustain or any accident which may occur.

4. Disputes

Any dispute not covered in these terms of business will be settled at the sole discretion of KA.

5. The Seller

a. KA sell as agents for the seller (Vendor).

b. KA reserve the right to fix a reserve price for any lot.

c. Payment we aim to pay you no later than 28 working days after the auction.

We do not pay interest on the period between your buyer's payment and your receipt of the payment.

We act as agents and cannot be held responsible if your buyer does not pay. We cannot pay you until we have received cleared funds.

6. The Buyer

The highest bidder acknowledged as such by the auctioneer will be the buyer. If any dispute arises, the auctioneer has absolute discretion to settle the matter.

The auctioneer rules the bidding and bids cannot be retracted. The auctioneer reserves the right to refuse any bid.

The successful bidder, whether bidding for himself or for a third party, is entirely responsible for paying for the lots they have bought in accordance with KA terms of business.

The auctioneer reserves the right to bid on behalf of the vendors for any lot and to withdraw, consolidate or divide any lot or lots.

7. Registration

Prospective buyers need to register with us, giving their full name, address, contact telephone number(s) and email address. First time buyers will be required to provide proof of identity (i.e., driving licence/passport), a valid debit or credit card. Upon receipt of the above a buyer number will be issued, which is only valid for the current sale. This card may be used to indicate your bids to the Auctioneer during the sale. If successful, the bidder must ensure that their number can be seen by the Auctioneer and that it is their number that is called out. Should there be any doubts as to price or buyer, please draw the Auctioneer's attention to it immediately.

8. Buyer's Premium

You will pay a premium of 15% plus GST on the hammer price of your purchase on each lot.

GST is calculated at the rates that apply on the day of the auction.

9. Payment

Buyers must pay in full before their purchases can be released to them.

Payment Methods

We accept payment by:

- Cash
- Debit card
- PayPal Please note a charge of 5% needs to be added to PayPal payments.
- Credit card Visa & Mastercard only, not American Express or Diners Club.
- Bank transfer to:

Kiwi Auctions Ltd

Account no. 03 0823 0044485 00

Account name Kiwi Auctions Ltd

10. Internet Bidding

Live online bidding at selected auctions is now available, please see website for details

11. Ownership of Purchases

Ownership of lot(s) purchased will not pass to the buyer until they have paid KA in full, and KA has applied the payment to the lot.

12. Transfer of Risk

Each lot is the buyer's sole responsibility from the fall of the hammer and is sold with all faults and imperfections.

KA is not responsible for the correct description, genuineness or authenticity of any lot and makes no warranty whatsoever.

The buyer is deemed to have inspected each lot and satisfied himself as to its condition.

Written condition reports are available upon request for buyers unable to attend viewing in person. We are unable to offer comprehensive condition reports

on low value lots comprising multiple items. Refunds cannot be given with regards to condition on items purchased by buyers who have viewed their purchased lots.

Refunds will only be considered if a written condition report has been issued and the description of condition is not as described.

13. Commission Absentee Bids

If instructed, KA will execute bids and advise prospective buyers.

Buyers who cannot come to a sale may leave their bid with our staff after viewing or make their bid in advance by telephone or email. Such bids are placed at the buyer's own risk.

Bids must be made at least one hour before the sale starts, and we advise buyers to make bids within one hour of the close of the view day.

When making bids, buyers must provide:

- Their full name
- Address
- Email address
- Contact telephone numbers
- The number of the lot they wish to buy
- Their maximum bid amount – excluding commission which will be added to the invoice afterwards.

We will ensure that lots are bought as cheaply as possible depending on the bids made and other reserves. If identical bids are placed, the person who bid first will take precedence.

14. Telephone Bids

Requests for telephone bidding must be registered one hour prior to the close of the view day. Lines are booked on a first come first served basis.

Full name, address and telephone numbers will be required together with proof of identity and address. Bank and credit/debit card details are also necessary.

15. Absentee Bidding

Whilst every effort is made to execute absentee bidding, KA cannot be held responsible for any default or neglect in connection with this service.

All such arrangements are made entirely at the prospective buyer's risk.



1. BALLIN BROTHERS CHRISTCHURCH GINGER BEER
CABC_051, GB15, all white, blob top, D rated, Ballin Brothers Christchurch, Prussian eagle trade mark, Bourne 0 potter, original stopper, light wear & rust marks, kiln kiss marks, Very Good 8/10



7. CLARKE ROTORUA & CLARK'S HAMILTON GINGER BEERS
GB57, tan top crown top, C A Clarke Ginger Beer Rotorua, Price potter, speckled dirty glaze to left hand side / rear, very Good 8/10 plus J A Clark's Stone Ginger Beer Hamilton, Price potter, extensive repairs to top that's now starting to fail, Good 6/10 (2)



2. BALLIN BREWERIES CHRISTCHURCH GINGER BEER
CABC_069, GB20, Rarity C, tan top, crown top, Ballins Breweries (NZ) Ltd Christchurch, 36 stamped to the rear, rim edge chip, Very Good 7/10



8. COLE WHANGAREI GINGER BEER
GB65 tan top crown top, W A Cole Stone Ginger Beer, Whangarei, Pearson potter, 80mm rear hairline, very Good, 8/10



3. BARRY GIBBORNE GINGER BEERS
GB24, tan top, blob top, D J Barry Gisborne (note spelling error), no potter, rim edge repairs and small rim edge chip, potstone to rear, small kiln kiss, Very Good 7.5/10 plus GB27, tan top crown top, D J Barry Stone Ginger Beer Gisborne, Price potter, Very Good 9/10 (2)



9. DIXON'S PALMERSTON NORTH GINGER BEER
GB86, dumpy tan top blob top, Dixon's Palmerston North, Anchor trade mark, Pearson potter, minor base hairline, kiln kiss to lip and shoulder, scratch to rear and other minor marks, Very Good 8/10



4. BENNETT & SON DUNEDIN GINGER BEER
GB38, tan top dumpy internal thread, Bennett & Son Dunedin, Bourne 12 potter, 90mm hairline to the rear, Very Good 8/10



10. DODSON NELSON GINGER BEER
GB95, tan top crown top, Dodson & Son Nelson / Ye Old Fashioned Fermented Ginger Beer, picture of Lord Nelson, Bourne 35 potter, light discolour in the glaze to the rear, minor marks, Very Good 9/10



5. BRODIE WELLINGTON GINGER BEERS
GB48, CWB019 (Capital Thirst) tan top dumpy cork stopper, C W Brodie Wellington NZ with crossed keys Trade Mark, Lovatt potter, 140mm crack from the rim edge to lower body, 20mm hairline from rim edge, Good 6.5/10 plus GB49, CWB017 (Capital Thirst), blob top dumpy cork stoppered, C W Brodie Wellington, no potter but attributed to Hutson, minor marks, Very Good 9/10 (2)



11. DODSON NELSON GINGER BEER
GB96, tan top blob top, Dodson & Son Nelson / Ye Old Fashioned Fermented Ginger Beer, picture of Lord Nelson, Bourne 13 potter, rim edge crack, crate wear, Very Good 7.5/10



6. CLARKE ROTORUA GINGER BEER
GB54, all white blob top internal thread, C A Clarke Rotorua entwined letters trademark, no potter, minor marks, Very Good 9/10



12. GILBERD'S NAPIER GINGER BEER
GB110, tan top, crown top, Gilbert's & Co Brewed Ginger Beer, Bourne 26 potter, small body potstone, Excellent 9.5/10



13. GOODWIN DAVY & CO HAWERA GINGER BEERS

GB112, large Champagne style, original stopper, Goodwin Davy & Co Ginger Beer Hawera, Mauri Bros potter, left 160mm body crack left hand side, and a second 60mm above the transfer, manufacturing glaze roughness to rear, Good 6/10 plus identical ginger beer, minor marks, Very good 9/10 (2)



19. HANDLEY AUCKLAND GINGER BEERS

Both GB 146, tan top, W Handley Ginger Beer Auckland, Port Dundas potter, Canon as trade mark, on left, original stopper, rim edge chip, 100mm body crack to left hand side, minor marks, Very Good 7.5/10 Plus hard to see 90mm hairline through transfer, 90mm and 55mm V shape body cracks to rear, Good 7/10 (2)



14. GOODWIN DAVY & CO HAWERA GINGER BEER

GB113, large Champagne style, Goodwin Davy & Co Ginger Beer Hawera, plain stopper, no potter, minor marks, Very Good 9/10



20. HANDLEY AUCKLAND GINGER BEER

GB147, tan top, Wm Handley Ginger Beer Auckland, Port Dundas potter, Canon as trade mark, Handley stopper, body scuffs and scratches, Very Good 8/10



15. JOHN GREY AUCKLAND GINGER BEERS

Both GB123, tan top, blob top, John Grey & Sons Auckland, Bourne potter, on the left, original ceramic stopper 80mm body hairline to the rear, Very Good 8.5/10 plus on the right, crazing, dirty glaze with red flecks Good 7/10 (2)



21. HANDLEY'S AUCKLAND GINGER BEERS

All GB149, tan top, crown top, Handley's Original Brewed Ginger Beer Y-Y Trade Mark, left, Bourne potter, minor marks, Very Good 9/10 plus no potter, Y near base, kiln kiss, poor rim edge chip repair, minor marks, Very Good 7.5/10, plus Bourne 27 potter, hairline from lip to half way down tan top, poor rim edge chip repair, lower body crazing, small base edge chip, scuffs to tan top, Good 6.5/10 (3)



16. GREY MENZIES GINGER BEERS

GB133, tan top, crown top, Grey & Menzies New Zealand, Govancroft 1 potter, light wear, Excellent 9.5/10 plus GB135, tan top, crown top, Grey & Menzies New Zealand, Govancroft 5 potter, minor marks, small rust patch to base, Very Good 8/10 (2)



22. HEMSLEY DUNEDIN GINGER BEER

GB151, Green top, Crown top, Govancroft 5 potter, Hemsley Bros Ginger Beer Dunedin, minor marks, Very Good 9/10



17. GREY MENZIES GINGER BEER

GB136, tan top, crown top, Grey & Menzies New Zealand, Bourne Z potter, Excellent 9.5/10



23. HUIA DANNEVIRKE & MASTERTON GINGER BEER

GB166, tan top crown top, The Huia Aerated Water Coy Dannevirke & Masterton, Price 12 Bristol Potter, rim edge chip, rim edge crack, small body potstone, Very Good 7.5/10



18. HALL TAURANGA GINGER BEER

GB142, blue top, blob top, dumpy T H Hall Tauranga, Bourne 24 potter, all over crazing Very Good 8/10



23A. HYDE TE AWAMUTU AND TAUMARUNUI GINGER BEER

1970's reproduction of this New Zealand ginger beer, two tone cork stoppered, A Hyde Te Awamutu and Taumarunui, Pearsons Chesterfield potters mark, minor marks, Very Good 9/10



24. INNES AUCKLAND & HAMILTON GINGER BEERS
GB174, tan top crown top C L Innes & Co Ltd Auckland & Hamilton, Bourne G potter, minor marks Very Good 9/10 plus GB176, red/brown top, Govancroft 1 potter, average rim edge chip repair, minor marks Good 7/10 (2)



30. LANE'S LTD DUNEDIN GINGER BEER
GB191, tan top, Lane's Ltd Ginger Beer Dunedin, faint Pearson potters mark, light wear, speckled dirty glaze, Very Good 8/10



25. INNES AUCKLAND & HAMILTON GINGER BEERS
GB175 tan top crown top C L Innes & Co Ltd Auckland & Hamilton, Govancroft 3 potter, minor marks Very Good 9/10 plus GB176, red/brown top, Govancroft 1 potter, rim edge chip repair, minor marks Good 7.5/10 (2)



31. LANE'S LTD DUNEDIN GINGER BEERS
GB195, tan top crown top, Lane's Ltd Dunedin, Bourne Denby potter, minor marks, Very Good 9/10 plus GB196, Bourne 28 Denby potter, Brewed added to wording, 130mm hairline to rear, minor marks, Very Good 8/10 (2)



26. KEMP GORE GINGER BEER
GB179, tan top, dumpy internal, A E Kemp Gore, rider on elephant trade mark, Bourne 19 potter, good transfer, rim edge crack, shoulder chip, dirty glaze, Good 7/10



32. LEES & EVANS CHRISTCHURCH GINGER BEER
CABC_211, GB204, E Rated, Blue top, Lees & Evans Reliance Christchurch, Anchor as trade mark, Bourne 08 potter, plain stopper, minor lip hairline, minor rust and other marks, Very Good 8/10



27. KINKADE & HARKNESS WANGANUI GINGER BEER
GB183, Large Dumpy tan top internal thread, Kinkade & Harkness Wanganui, with diamond transfer including the Kiwi Trade Mark, Port Dundas, original stoneware stopper with grove to centre, patchy speckled glaze, front base edge chip, light marks Very Good 7.5/10



33. MACE CHRISTCHURCH GINGER BEERS
CABC_288, GB220, tan top dumpy crown top, H Mace & Co Christchurch, Dogs Head as trademark inside a shield border, scarce version, Bourne 16 potter, large rim edge chip, minor marks, light wear, Good 6.5/10 plus CABC_289, GB221, green top crown top, H Mace & Co Christchurch, Dogs head trademark, Bourne E Denby potter, rim edge repair, glaze hairline to lower body, light wear, Very Good 7.5/10 (2)



28. KINKADE & HARKNESS WANGANUI GINGER BEER
GB184, dumpy tan top internal thread, Kinkade & Harkness Wanganui, with diamond transfer including the Kiwi Trade Mark, Port Dundas potter, shoulder chip, patchy speckled glaze, minor base edge chip, light marks Very Good 8/10



34. MARLBOROUGH GINGER BEERS
GB226, tan top blob top internal thread, Marlborough Aerated Co Ltd, no potter, 40mm rim edge hairline, 40mm body hairline, Very Good 7/10 Plus GB 228 tan top blob top internal thread, Marlborough Brewery Co Ltd Blenheim, indistinct Pearson potters mark, small rim edge chip, shoulder kiln kiss, light wear, Very Good 8.5/10 (2)



29. LANE & CO DUNEDIN GINGER BEER
GB190, tan top blob top cork stopper, Lane & Co Ye Olde English Brewed Ginger Beer Dunedin, no potter minor rim edge glaze chips, speckled dirty glaze, minor base edge chip, Very Good 8/10



35. MARTIN GISBORNE GINGER BEER
GB231, tan top blob top internal thread, H Martin Gladstone Road Gisborne, Pearson 12 potters mark, 75mm crack to rear, light wear, Very Good 7/10



36. MENZIES GINGER BEER
GB238, all white, Menzies & Co Ginger Beer, entwined letters as trade mark, no potter, small rim edge repair, minor marks, Very Good 7.5/10



42. SLATER FEILDING GINGER BEER
GB303 tan top champagne style E H Slater Home Brewed Ginger Beer Feilding, Kennedy 63 Glasgow potter, professional repair to rim / blob, Very Good 7/10



37. NEWBIGIN HASTINGS GINGER BEER
GB250, tan top crown top, E Newbigin Hastings Ginger Beer, Govancroft 1 potter, rim edge chip, minor marks, Very Good, 7.5/10



43. STEFFENSEN NEW PLYMOUTH GINGER BEER
GB310, tan top dumpy cork stoppered C. O. Steffensen Ye Olde English Brewed Ginger Beer New Plymouth, Bourne 38 potter, Very Good 9.5/10



38. PIKE & WATERS NEW PLYMOUTH GINGER BEER
GB265, Tan Top, Crown Top, Pike & Waters Ginger Beer New Plymouth, Price Bristol potter, rim edge chip, glaze chips/wear to base edge, minor marks, Very Good 7.5/10



44. THOMSON DUNEDIN GINGER BEERS
GB323, all white dumpy internal thread, Blue print, Thomson & Coys Crystal Springs mineral Water Works, Dunedin, Purity in Cross Trade Mark, Bourne 07 potter, 70mm crack to rear, minor marks Very Good 8/10 plus GB 324, all white dumpy internal thread, Blue print, Thomson's Home Brewed Ginger Beer, Purity in Cross, Trade Mark above the cross, Bourne 12 potter, large body length crack to rear, not visible so displays fine, minor marks Good 7/10 (2)



39. PLOWMAN NAPIER GINGER BEER
GB378, all white blob top dumpy, W Plowman & Sons Napier NZ, Coat of arms to front, property marks to rear, no potters mark, base edge chips, minor marks, Very Good 9/10



45. THOMSON DUNEDIN GINGER BEER
GB323, all white dumpy internal thread, Blue print, Thomson & Coys Crystal Springs mineral Water Works, Dunedin, Purity in Cross Trade Mark, Bourne 08 potter, particularly dark transfer, small scuff over transfer, minor marks Very Good 8.5/10



40. QUILL MORRIS CHRISTCHURCH GINGER BEER
GB277, tan top, crown top, Quill Morris Ltd Christchurch Coronet Brand, Coronet trade mark, Govancroft 5 potter, small rim edge chip, small shoulder potstone, Very Good 8/10



46. THOMSON DUNEDIN GINGER BEER
GB325, all white dumpy internal thread, Blue print, Thomson's Home Brewed Ginger Beer, Purity in Cross, Trade Mark below the cross, Bourne 13 potter, light crate wear, minor potstone to rear body, minor marks Very Good 8/10



41. SCHUMACHER LYTTTELTON GINGER BEER
CABC_669, GB294, all white, N C Schumacher Lyttelton, Soldier with shield & spear trade mark, Bourne 15 potter, rear body impact and 80mm crack, Very Good, 7.5/10



47. THOMSON LEWIS GINGER BEERS
GB330, tan top dumpy internal thread, Thomson Lewis Home Brewed Ginger Beer Wellington & Wanganui, Port Dundas potter, 2 inner rim edge chips, potstone to shoulder, minor marks, Very Good 7.5/10 plus GB337, tan top crown top, Bourne 37 Denby potter, Thomson Lewis & Co Ltd Wellington Wanganui & Petone, Very Good 9/10 (2)



48. TIMARU AERATED CORDIAL FACTORY

GB 339, blue top crown top, Timaru Aerated Cordial Factory, foaming glass trademark, kiln kiss to right hand side, extensive repairs to top section that is now starting to peel away, no potter, Good, 6/10



54. WHITE PAKIATUA GINGER BEER

GB357 tan top, crown top, scarce small town GB, A W White Pakiatua, Fowler Sydney potter, minor lip chip, minor marks, Very Good 8.5/10



49. WAI WAI AUCKLAND GINGER BEER

GB340, tan top blob top internal thread, Pearson potter, Wai Wai Mineral Water Co Ltd Stanley St Auckland, Y-Y trademark, tiny rim edge ding, glaze faults to body over transfer, crazing to top, Good 7/10



55. WRIGHT CHRISTCHURCH GINGER BEERS

GB367, all white dumpy crown top, Kodo Carbonated Beverage Stone Ginger Bottled by Wright & Co ChCh, Fowler Sydney potter, poor repair to top, rust marks, Good, 6/10 plus GB368, Blue top dumpy crown top, Kodo Carbonated Beverage Stone Ginger Bottled by Wright & Co ChCh, no potter, 90mm hairline to rear, minor marks, Very Good 8/10 (2)



50. WANGANUI AERATED WATER CO GINGER BEER

GB 345, tan top crown top, Wanganui Aerated Water Co Ltd Ye Olde English Brewed Ginger Beer, Bourne 35 potter, minor marks, Very Good 8.5/10



56. WRIGHT CHRISTCHURCH GINGER BEER

GB371, Blue top dumpy crown top, Kodo Carbonated Stone Ginger Wright & Co Christchurch, Full Sailing Ship trademark, no potter, average rim edge repair, crazing, Good 7/10



51. WERE BROS CHRISTCHURCH GINGER BEER

CABC_476, GB351, tan top crown top, Were Bros Christchurch, Tower trade mark, Bourne 37, scuffs/wear to front under transfer, minor marks, Very Good 8/10



57. BENNETT & READY WELLINGTON GINGER BEER

GBI-8, BEN014 (Capital Thirst) blob top, internal thread, Bennett & Ready Wellington, trade mark standing Lion GD, Bourne Denby 07 potters mark, potstone under Wellington, base edge chips, Very Good 8/10



52. WEST DUNEDIN GINGER BEER

GB353, Blue top crown top, Bourne Denby 32 potter, T West & Co Brewed Ginger Beer Dunedin, under base chip, minor marks, light wear, Very Good 8/10



58. BRODIE WELLINGTON GINGER BEER

GBI-11 CWB016 (Capital Thirst) tan blob top, cork stoppered, D rated, Note - extra large size, holds 12 fluid ounces, C W Brodie Wellington, Hutson potter, 50mm tight hairline on the shoulder, light wear, minor marks, Good 7/10



53. WESTBURY AUCKLAND GINGER BEER

GB354, very hard GB to find, all white blob top with white stoneware stopper, Westbury & Sons (in script writing) Auckland, Kennedy Potter, potstone above name, 130mm hairline to rear, Very Good 7.5/10



59. BUTEMENT WELLINGTON GINGER BEER

GBI-12, BUT003 (Capital Thirst) C rated, Butement Wellington with Crown Trade Mark, tiny shoulder nibble, and small base edge chip, rough glaze, 18 Doulton Lambeth Potters mark, Very Good 8/10



60. COOPER WELLINGTON GINGER BEER

GBI-13, GCO013 (Capital Thirst) C rated all over white, impressed G Cooper Wellington, with crossed Keys Trade mark, no potter, tiny rim edge and shoulder glaze wear, small scratch to rear, Very good 8/10



65. DIXON WELLINGTON GINGER BEER

GBI-22, GDX019 (Capital Thirst) E rated, all over salt glaze, George Dixon Cuba Street Wellington, Anchor trade mark, cork stoppered, Doulton Lambeth potter, light rim and shoulder wear, under base edge chip, minor marks, Very Good 7.5/10



61. COOPER WELLINGTON GINGER BEER

GBI-15, GCO014 (Capital Thirst) B/C rated, blue lip, impressed G Cooper Wellington, with crossed Keys Trade mark, Doulton Lambeth 22 potter, minor rim edge wear, minor marks, Very good 8/10



66. DIXON WELLINGTON GINGER BEER

GBI-23, GDX020 (Capital Thirst) all over salt glaze, George Dixon Wellington, written vertically, Lion and GD to rear, cork stoppered, Doulton Lambeth potter, chip to N of Wellington, base edge chip, shoulder wear, potstone/chip to body, minor marks, Good 7/10



62. COOPER WELLINGTON GINGER BEER

GBI-14, GCO012 (Capital Thirst) D rated, all over tan, impressed vertically G Cooper Wellington, no potter, small shoulder glaze chips, glaze fault to inside rim, minor marks, Very good 8/10



67. DIXON WELLINGTON GINGER BEER

GBI-24, GDX022 (Capital Thirst) A/B rated, all over salt glaze, George Dixon Wellington, written vertically, Lion and GD to rear, cork stoppered, T Smith & Co potter, rim edge chip and wear, shoulder wear, base edge chips and wear, minor marks, Good 6/10



63. CURTIS LYTTTELTON GINGER BEER

CABC_607, GBI-19, C rated, salt glazed Internal Thread, impressed Curtis & Co Lyttelton, Doulton & Co 43 potters marks, rim edge wear and tiny glaze crack, base edge chip to rear and under base chips, minor marks, Good 7/10



68. DIXON WELLINGTON GINGER BEER

GBI-25, GDX021 (Capital Thirst) all over honey glaze, George Dixon Wellington, written vertically, Lion and GD to rear, cork stoppered, no potter, minor shoulder chip, minor marks, Very Good 7/10



64. DIXON WELLINGTON GINGER BEERS

GBI-22, GDX019 (Capital Thirst) all over salt glaze, George Dixon Cuba Street Wellington, Anchor trade mark, cork stoppered, no potter, 2 base edge chips and some wear, minor marks, Very Good 8/10, Plus GBI-22, GDX019 (Capital Thirst) E Rated, all over salt glaze, George Dixon Cuba Street Wellington, Anchor trade mark, cork stoppered, no potter, glaze faults, minor marks and some wear, Very Good 8.5/10 (2)



69. DIXON WELLINGTON GINGER BEER

GBI-27, GDX026 (Capital Thirst) all over salt glaze, George Dixon Wellington, written vertically, Lion and GD to rear, cork stoppered, The Pottery Fulham potter, small rim edge chip and wear, base edge chips and some wear, minor marks, Very Good 7/10



70. DODSON (BLENHEIM) GINGER BEER

GBI-31 all over salt glaze, F W Dodson (Blenheim) cork stoppered, no potter, Note only holds 8 fluid ounces, rim edge and shoulder wear, crate wear and marks, Good 7.5/10



71. DODSON BLENHEIM GINGER BEER

GBI-32 all over salt glaze, F W Dodson Blenheim, cork stoppered, Lovatt 12 potter, tint rim edge and shoulder chips, minor marks, Very Good 8.5/10



72. DODSON BLENHEIM GINGER BEER

GBI-33 all over salt glaze, F W Dodson Blenheim internal thread, Lovatt potter, base edge chips, minor marks and light wear Very Good 8.5/10



73. GORMAN NELSON GINGER BEER

GBI-39, C rated, T Gorman Nelson, 3 stars inside triangle Trade Mark, Lovatt 01 potter, very minor rim edge wear, minor base edge chips, a few marks, Very Good 8.5/10



74. JAMES HAMILTON NELSON GINGER BEER

GBI-40, all over salt glazed, cork stoppered, James Hamilton Nelson NZ, no potter, rim & shoulder edge wear, base edge chips and wear, Good 7/10, Plus GBI-42, all over salt glazed, cork stoppered, James Hamilton Nelson NZ, HJ Trade Mark, no potter, light marks, Very Good 9/10 (2)



75. HILL SYDENHAM GINGER BEER

CABC_157, GBI-43, C rated, all over salt glazed, internal thread, Hill & Co Sydenham, Bourne 12 potter, whitened to highlight impression, light marks, Very Good 9/10



76. LISTER OPAWA GINGER BEER

CABC_224, GBI-46, all over salt glazed blob top cork stoppered 2 Known (Christchurch book) Doulton 31 Potter, repairs to shoulder area, minor marks, Good 7/10



77. MACE CHRISTCHURCH GINGER BEERS

CABC_277, GBI-47, all over salt glazed, cork stopper, H Mace Christchurch NZ, dogs head trade mark, Bourne 7 Eastwood, light crate wear especially on the word Christchurch, Very good 7.5/10, Plus CABC_279, GBI-50, all over salt glazed, internal thread, H Mace Christchurch NZ, dogs head Trade Mark, plain stoneware stopper, Bourne 6 Denby, small rim edge and shoulder chips and wear, small base edge chips, rust marks, Very good 8/10 (2)



78. MOFFETT INVERCARGILL GINGER BEER

GBI-53, blob top, cork stoppered, cream coloured, N J Moffett Invercargill, light wear and marks, minor marks, Very Good 9/10



79. O'LEARY BLENHEIM GINGER BEER

GBI-60, all over tan dumpy cork stoppered, A rated, T O'Leary Blenheim Lovatt 99 potters mark, professional repair to shoulder 7/10



80. SAUNDERS CHRISTCHURCH GINGER BEER

CABC_411, GBI-69, D rated, all over salt glazed, internal thread, Saunders & Co Christchurch NZ, image of Mr Saunders as Trade Mark, Bourne 6 potter, minor marks, Very good 9/10



81. STEFFENSEN NEW PLYMOUTH GINGER BEER

GBI-70, all over white glazed cork stoppered, impressed to shoulder C. O. Steffensen New Plymouth, no potter, minor rim edge wear, rust mark, potstone to body, Very Good 8/10



82. THOMSON DUNEDIN GINGER BEER

GBI_74 all over salt glazed, internal thread, Thomson & Co Dunedin in small stamp, Fulham potter, minor rim edge and base edge chip, light wear and marks, Very Good 7.5/10



83. THOMSON DUNEDIN GINGER BEER

GBI_73 all over salt glazed, internal thread, Thomson & Co Dunedin in large stamp, (Thomson misspelt) no potter, rim edge chip, scratch to front, light wear and marks, Very Good 7.5/10



88. BARRY WELLINGTON CODD

Codd 140, 10oz 2 tear, B rated, Philip Barry Wellington, Compass Trademark, AGM CO to base, light internal haze, dull patch to rear, light wear and minor marks, Very Good 8/10



84. J T REGISTERED GINGER BEER

GBI-176, A rated, all over salt glazed, cork stoppered J T registered (James Thomson Masterton) no potter, small base chips, light wear and marks, Very Good 8.5/10



89. BELL PALMERSTON NORTH CODD

Codd 169, 10oz Bulb Shoulder, B rated, Bell & Co Palmerston North NZ, large Bell as trademark, no maker, Very Good 9/10

85. ENGLISH IMPRESSED GINGER BEERS X 7

English ginger beers, all cork stoppered except the last one, left to right Thompson Bros Hartshorn Pottery Burton On Trent, minor shoulder chip, other minor marks, Very Good 8/10 J Bourne Denby Potteries 1869, small rim edge chips, base edge chips, body cracks, Fair 6/10



90. BENNETT & SON DUNEDIN CODD

Codd 195, Rarity A/B, 10oz 4 tear, Bennett & Son Dunedin, entwined letters trademark, Kilner Bros Ltd around base edge, rim edge nibbles, light internal haze, minor marks, Very Good 7.5/10



J Bourne Denby Potteries 1871, shoulder chips, minor base edge chips, Good 7/10 J Bourne Condor Park Pottery, small rim edge chip, base edge chip, Good 7.5/10 J Bourne Condor Park Pottery, shoulder chip, base edge chips, Good 7/10 J Bourne Denby Potteries, rim edge nibbles, shoulder chips, base edge chips, Good 6.5/10 J Bourne Denby Potteries internal thread, with stopper, minor shoulder chips and base edge chips, Good 7.5/10 (7)



91. BLACKMORES GREYMOUTH CODD

Codd 214, 6oz 4 dimple, B rated, F Blackmore Greymouth, J K & S on base edge, overall wear, some haze and marks, Good 7.5/10

86. ALVA AUCKLAND CODD

Codd 11 6oz 4 tear, B rated, spun top ALVA (Auckland Licensed Victuallers Association) Registered, 266 S to base, pinhead bruise to rim edge, Very Good 9/10



92. BRAY ASHBURTON CODDS

Codd 227, 10oz, 4 tear, Rarity B, Alf Bray Ashburton, entwined letters trade mark, no maker 10950 to base, light wear, minor marks, Very Good, 8/10 plus Codd 234, 6oz 4 dimple, Rarity B, Alf Bray Ashburton, entwined letters trade mark, Cannington Shaw maker, body/crate wear, dull patch to rear, minor marks, Very Good 7.5/10 (2)



87. BACON WELLINGTON CODD

Codd 33, Rarity B, 6oz Reliance Patent, J L Bacon Wellington, JLB as trademark, Reliance Patent Dan Rylands to rear, JLB on base, burst air bubble to front between Extra and Quality, minor chip and scuffs to rim edge, light wear and marks, Very Good 7.5/10



93. BRODIE WELLINGTON CODD

Codd 252, 10oz, 2 tear, B/C rated, C W Brodie Wellington, crossed keys trade mark, Dan Ryland maker, CWB to base, light internal haze, minor marks, Very Good 8.5/10





94. BRODIE WELLINGTON CODD

Codd 258, 6oz, 2 tear, B rated, C W Brodie Wellington, crossed keys trade mark, Cannington Shaw maker, minor marks, Very Good, 9/10



100. DANNEVIRKE AERATED WATERS CODD

Codd 365 Rarity A/B, 10oz 4 tear, Dannevirke Aerated Waters, DAWCo trademark, Kilner Bros makers around base edge, 1916 on base, small shoulder bruise, minor marks, Very Good 8.5/10



95. BRODIE WELLINGTON CODD

Codd 259, 10oz, 2 tear, B rated, C W Brodie Wellington, crossed keys trade mark, Cannington Shaw maker, CWB to base, minor marks, Very Good 8.5/10



101. DEAN & RAWSON LEVIN CODD

Codd 386, 10oz 2T, Rarity A, Dean & Rawson Devon Street Works Levin, Rylands Ld maker, minor marks, light internal haze, Very Good 8.5/10



96. BROGAN MASTERTON CODD

Codd 267, 6oz 2 tear, B rated, E. P Brogan, Masterton, Cannington Shaw maker, 10mm lip crack to right hand side, light wear and body scuffs, Very Good 7/10



102. JOSEPH DIXON MASTERTON CODD

Codd 422, 6oz, 2 tear, Rarity A, Joseph Dixon Masterton, initials JDM inside a Shamrock trademark, no maker, clear glass, spun top, internal chip/ bruise to rim edge, minor marks, Very Good 7.5/10



97. BROGAN MASTERTON CODD

Codd 270, 10oz 2 tear, Rarity A, E. P Brogan, Masterton, Rylands maker, 30mm crack in lip, light wear, few scuffs. Very Good 7/10



103. DIXON'S PALMERSTON NORTH CODD

Codd 443, 6oz, 4T, Rarity B, Dixon's Palmerston North, Anchor trade mark, J K & S 2784 around base edge, Anchor picture to base, Very Good 9/10



98. HAROLD W BROWN CARTERTON CODD

Codd 272, 10oz, 4 tear, B rated, Harold W Brown Carterton JWB as Trade mark, dull patch and scuffs to rear, rust marks, light wear, Very Good, 8/10



104. DIXON'S PALMERSTON NORTH CODD

Codd 444, 10oz, 4tear, B rated, Dixon's Palmerston North, Anchor trade mark, J K & S 2779 around base edge, Anchor picture to base, small rim edge bruise, 10mm lip crack, light internal haze, body scratches, minor marks, Good 7/10



99. CLARKE ROTORUA CODD

Codd 323 A, 10oz, A rated, 4 tear, spun top, turning amethyst, Charles A Clarke Rotorua with intertwined initials, no maker, overall sick, crate wear, scratches and minor marks, Good 6/10



105. DIXON'S PALMERSTON NORTH CODD

Codd 452, 10oz, Bulb Shoulder, B rated Dixon's Palmerston North, Crown Trade Mark, Bagley & Co maker, rust marks, internal haze, Very Good 8/10



106. DODSON NELSON CODD

Codd 483, 10oz 2 tear, Rarity B, J R Dodson Nelson, Lord Nelson Trade Mark, K B Ld L maker, light internal haze, light wear, a few fisheyes, minor marks, Very Good 7.5/10



112. GORMAN NELSON CODD

Codd 664, 10oz, 4 tear, Rarity B, T Gorman Aerated Water Works Nelson, 3 Stars in triangle Trade Mark, Cannington Shaw maker, body scuffs, minor marks, Very Good 8/10



107. ELLINGFORD CHRISTCHURCH CODD

CABC_106, Codd 505, 10oz 4 tear, Rarity C, G Ellingford & Sons Christchurch NZ, Castle trade mark with letter E, M maker, light internal haze, minor marks, Very Good 8.5/10



113. GREY AUCKLAND CODD

Codd 705, 10oz Bulb shoulder, Rarity A, J Grey & Sons vertically to one side and JGS monogram to other, Cannington Shaw around base edge, minor rim edge chip, scuff/ding to last letter S on word Sons, crate wear, scuff marks, Good 7/10



108. FULLER GREYTOWN CODD

Codd 551, 6oz, 2 tear, Rarity B, J Fuller Greytown, 4 to lower rear, no maker, dullness to rear, light marks, Very Good 8/10



114. GREY MENZIES AUCKLAND CODD

Codd 725, 6oz, 4 tear, Rarity B, Grey & Menzies Auckland, entwined letters Trade mark, JK & S maker on base edge, M on base, minor marks, Very Good 8/10



109. FULLER GREYTOWN CODD

Codd 552, 10oz, 2 tear, Rarity B, J Fuller Greytown, 4 to lower rear, no maker, minor marks, Very Good 9/10



115. GROGAN GREYMOUTH CODD

Codd 761, Rarity B, 10oz 2 tear, P Grogan Greymouth, PG entwined letters inside stylised box trademark, Cannington Shaw makers, variation with different layout of makers name compared to the book and 5025 13 on the base, light wear, body scratches, small fleabite to rim edge, Very Good 7.5/10



110. GILBERD NAPIER 1912 CODD

Codd 644, 10oz bulb neck, Rarity B, Gilbert & Co Napier 1912, G & Co Trade Mark in shield, Dan Rylands maker, scratches, all over wear/dull Good 6.5/10



116. HANDLEY AUCKLAND CODD

Codd 808, 10oz 2 tear, B Rated, Wm Handley Auckland with large Canon trademark, Wm Barnard maker, rim edge chip and 10mm crack, wear, scuffs, Good 7/10



111. GORMAN NELSON CODD

Codd 663, 10oz, 4 tear, Rarity B, T Gorman Aerated Water Works Nelson, 3 Stars in triangle Trade Mark, J K & S maker to base, minor base edge scuff, light wear, minor marks, Very Good 8/10



117. HODREN WANGANUI CODD

Codd 874, 6oz 4 tear, Rarity B, W. Hodren Wanganui, hand holding 3 Codd bottles as trademark, Barnett & Foster maker, internal haze, tiny rim edge and collar chips, minor marks, Very Good 7.5/10



119. KEMP GORE CODD

Codd 970, 6oz 4T, B Rated, A. E. Kemp Gore, Elephant Trade Mark, Cannington Shaw maker, very light internal haze, minor marks, Very Good 8/10



125. MENZIES CODD

Codd 1190, 10oz, 4 tear, Rarity B, Menzies & Co, entwined letters trade mark, Rylands maker, rim edge flea bite, minor marks, Very Good 8/10



120. LEWIS WANGANUI CODD

Codd 1073, 10oz 4 tear, Rarity B, Walter Lewis Wanganui, Kiwi bird trademark, 3420 on base, minor marks, Very Good 9/10



126. MILSOM ASHBURTON CODD

Codd 1202, 10oz 4D, Rarity B, H Y Milsom Ashburton, entwined letters trademark, 5099 to base, Very Good 9/10



121. LUDECKE WOODVILLE CODD

Codd 1096, 10oz, 4 dimple, Rarity B, Ludecke & Co Woodville, no maker, light internal haze, minor marks & light crate wear, Very Good 8/10



127. MITCHELL INVERCARGILL CODD

Codd 1225, B Rated, 6oz 4 tear, Mitchell & Co Crystal Springs Mineral Water Invercargill, Purity Cross to rear, minor marks, 1899 to base, Cannington Shaw maker, minor marks, Very Good 8.5/10



122. MALONE STRATFORD CODD

Codd 1122, 10oz, 2 tear, C rated, D J Malone Stratford, Greyhound trade mark, Kilner maker, light internal haze, minor marks Very Good 8/10



128. MITCHELL INVERCARGILL CODDS

Codd 1227A, 10oz 4T, Rarity A, Mitchell & Co Invercargill, Purity Cross trademark to rear, 1900 on base, Cannington Shaw maker, minor marks, Very Good 8.5/10, Plus Codd 1225, 60oz, 4T, Rarity B, Mitchell & Co Invercargill, Purity Cross trademark to rear, 1899 on base, Cannington Shaw maker, minor marks, Very Good 9/10 (2)



123. MARSHALL BALCLUTHA CODDS

Codd 1141, 10oz, 4 dimple, Rarity A/B, Wm Marshall Balclutha, Breffitt maker, light internal haze, large fracture to lip, minor marks, Good 6.5/10 plus Codd 1142, 6oz, 4 dimple, B rated, Wm Marshall Balclutha, Barnard Maker, crate wear, scuffs to rim edge, Good 7.5/10 (2)



129. MITCHELL INVERCARGILL CODD

Codd 1240, B Rated, 6oz 4 dimple, clear glass, Mitchell & Co Crystal Springs Mineral Water Invercargill, Purity Cross to rear, M G B Co to lower rear, minor rim edge chip, minor marks, Very Good 8.5/10



124. McLACHLAN WANGANUI CODD

Codd 1167, 6oz 4 tear, B Rated, J McLachlan Wanganui 3 bottles in a hand Trade Mark, minor rust marks, a few fisheyes and light wear, Very Good 8/10



130. MOFFETT INVERCARGILL CODDS

Codd 1277, 6oz, 4 tear, A Rated, Moffett & Co Invercargill, Anchor trademark, J K & S 2808 maker to base edge, and to bottom, small bruise to front base edge, minor marks, Very Good 8/10, Plus Codd 1278, 10oz, 4 tear, A/B Rated, Moffett & Co Invercargill, Anchor trademark, J K & S 2804 maker to base edge, very light internal haze, minor marks, Very Good 8.5/10 (2)



131. MOFFETT INVERCARGILL CODD

Codd 1284, 6oz, 4 tear, A Rated, Moffett & Co Invercargill, Anchor trademark, M to base, minor marks, Very Good 9.5/10



136. PLOWMAN NAPIER CODD

Codd 1505, Rarity A/B, 6oz 4 tear, W Plowman & Sons Napier, entwined letters trademark, Cannington Shaw makers marks, 1908 to base, 10mm crack in neck, Very Good 8/10



132. MOFFETT INVERCARGILL CODD

Codd 1288, 10oz, 4 tear, A/B Rated, Moffett & Co Invercargill, Anchor trademark, intertwined AGM to base, minor marks, Very Good 9/10



137. PLOWMAN NAPIER CODD

Codd 1517, 6oz, bulb shoulder, Rarity B, W Plowman & Sons Napier, entwined letters trademark, 1912 to base, Kilner Brothers Ltd makers, minor marks, Very Good 9/10



133. NEILSON GORE CODD

Codd 1307, 10oz, 4 tear, B Rated, A Neilson Gore, written vertically, intertwined KB (Kilner Brothers) on base, small rim edge chip repair, light internal haze, minor marks, Very Good 7/10



138. PURDIE DUNEDIN CODD

Codd 1538, 10oz 4 tear, Rarity A, Purdie & Co Dunedin, Maltese Cross trademark, Cannington Shaw maker, 1904 to base, minor marks, Very Good, 9/10



134. FRED O'NEILL GORE CODD

Codd 1366, 6oz, 4 dimple, A Rated, Fred O'Neill Gore, Cannington Shaw maker, small patch of neck haze, minor marks, Very Good 9/10



139. QUILTER MATAURA CODD

Codd 1554, 10oz, 4 dimple, A rated, T F Quilter Cordial Maker Mataura, no maker, minor marks, Very Good 9/10



135. PHOENIX WELLINGTON & PETONE CODD

Codd 1449, 10oz, 2 tear, Rarity B, The Phoenix Aerated Water Co Ltd Wellington & Petone, Phoenix as trade mark, A Alexander maker, A59 on base, light internal haze, body scuffs, light wear, Very Good 7.5/10



140. REED BROS WHANGAREI CODD

Codd 1559, 10oz, 4 tear, Reed Bros Whangarei, Kilner Bros maker, minor marks, Very Good 9/10



135A. FRED O'NEILL INVERCARGILL & GORE CODD

Codd 1371, 10oz, 4 tear, A Rated, spun top, Fred O'Neill Invercargill & Gore, no maker, minor marks, Very Good 9/10



141. SAUNDERS CHRISTCHURCH CODD

CABC_370, Codd 1600, 10oz, 4 tear, Rarity A, Saunders & Co Christchurch NZ, Man Trade Mark, 3 dots 13 on base, minor rim edge chip, light wear and scratches mostly to the rear, Very Good 7.5/10



**141A. SCHUMACHER
LYTTELTON CODD**

CABC_648, Codd 1621, 10oz, 4 tear, B rated N C Schumacher Lyttelton, Soldier with shield & spear Trade Mark, a few fisheyes, minor marks and light wear, Very Good 8/10



**147. THOMSON LEWIS 3 CITIES
CODD**

Codd 1888.A, 10oz bulb shoulder, B rated, Thomson Lewis & Co Crystal Springs Wellington Wanganui Otaki, Crystal Springs Trade Mark, Cannington Shaw maker, 1904 on base, minor chip to collar, minor marks, Very Good 8/10



**142. SMITH & REID
WELLINGTON CODD**

Codd 1693, 10oz, 2 tear, B rated, Smith & Reid Wellington. Barnard maker, light internal haze, minor marks, Very Good, 8/10



**148. THOMSON LEWIS 3 CITIES
CODD**

Codd 1869, 6oz All-Way, A rated (2 known) Thomson Lewis Wellington Wanganui & Otaki, no maker, light internal haze, minor marks and wear, Very Rare, Very Good 8/10



**143. CLIFF THOMAS
WESTPORT CODD**

Codd 1755, 10oz, 4 dimple, B rated, spun top, Cliff Thomas Westport, no maker, 276 to base, light internal haze, minor marks, Very Good, 8/10



**149. JAMES TURNER
GERALDINE CODD**

Codd 1926, 6oz, 4 tear, A rated, James Turner Geraldine, JT letters trade mark, Vance & Ross maker, body scuffs, rim edge bruise, Good 6.5/10



**144. THOMPSON MASTERTON
CODD**

Codd 1758, 10oz, 2 tear, Rarity B, Thompson Masterton, Dan Rylands maker, minor marks Very Good 8/10



**150. JAMES TURNER
GERALDINE CODD**

Codd 1929, 10oz, Rarity B straight shoulder, spun top, James Turner Geraldine, triangle to base, pitting to rear, base edge chip, minor marks, Very Good, 7.5/10



**145. THOMSON DUNEDIN
CODD**

Codd 1769, 10oz, Reliance Patent, Rarity A, Thomson & Co Dunedin 1893 to base, Purity Cross Trade Mark, Rylands maker, several minor rim edge chips, crate wear, dull patch to front, chip on collar, minor marks, Good 7/10



**151. UNION BREWERY
WAIPAWA CODD**

Codd 1943, 10oz, 2 tear, A rated (4 known) Union Brewery and Aerated Water Co Waipawa, no maker, spun top, minor marks, Very Good 8.5/10



**146. THOMSON
INVERCARGILL CODD**

Codd 1826, 6oz, 4 tear, A Rated, Thomson & Co Crystal Springs Mineral Water Works Invercargill, 1910 to base, Finest English Codd's bottle Johnsen & Jorgensen Maker, Minor Marks, Very Good 9/10



152. WAIWAI AUCKLAND CODD

Codd 1966, 6oz, 4 tear, B rated The Waiwai M W Co Y-Y Trade Mark Auckland, no maker, crate wear, minor marks, Very Good 8/10



153. WATTS TIMARU CODD
Codd 1997, 10oz 4 tear, Rarity B, G
Watts Timaru, Cannington Shaw maker,
1620 on base, light internal haze/stain,
wee chip to letter T in Timaru, minor
marks, Good 7.5/10



**158A. GROVES & WHITNALL
SALFORD CODD**
10oz, 2 tear, honey amber glass codd
Groves & Whitnall Salford, Globe
trademark, great colour, minor marks,
Very Good 9/10



**154. WELLINGTON AERATED
WATER CODD**
Codd 2030, 10oz, 2 tear, Rarity B/C,
spun top, Wellington Aerated Water Co
Wellington, no maker, Very Good 9.5/10



**159. FOSTER WAIMATE
SYPHON**
Syphon 198, C rated, D Foster Waimate,
Swan trademark, Bray Ashburton top,
broken straw, minor marks, Very Good
8/10



**155. WILSON PORT
CHALMERS CODD**
Codd 2072, 10oz, 4 tear, B rated, S H
Wilson Port Chalmers, Cannington Shaw
maker, crate wear, & scuffs, Very Good,
7.5/10



**160. JOHN GOLD & SONS
BALCLUTHA SYPHON**
Syphon 231, clear 30oz round, John
Gold & Sons Balclutha, has Lane's Ltd
Dunedin metal top, light internal haze,
small body bruise, a few light scratches,
minor marks, Very Good, 8/10



156. WYATT LYTTLETON CODD
CABC_681, Codd 2103, 10oz, 4 dimple,
Rarity A, J F Wyatt Lyttleton, prancing
Horse trademark, Trident mark to base,
rim edge chips to front, base edge wear/
chips, light internal haze, Good 7/10



**161. EMPIRE HOTEL TIMARU
SYPHON**
Syphon 188, 30oz Regent clear glass, B
rated, Empire Hotel Timaru, with correct
top, still some contents inside, needs
internal clean, minor marks, Very Good
8/10



**157. YOUNG'S RANGIORA
CODD**
CABC_735, Codd 2108, 6oz, 4 tear,
Rarity B, Young's Rangiora with 3
entwined fish trademark, Kilner maker,
chips to left side rim edge, Good 7/10



**162. JAMES TURNER
GERALDINE SYPHON**
Syphon 726, 30oz plain, clear glass, A
Rated-5 known, James Turner Geraldine,
D H Doyle Fairle top, thread is damaged
so doesn't sit true, light internal haze,
small body bruise, base edge chip, minor
marks, Very Good 7/10



158. CODDS x 3
Codd 2006, 6oz, 4 tear, Rarity -
Unknown, no maker, 1905 on base,
George Watts Timaru NZ, drinking glass
as trade mark, minor marks, Very Good
8.5/10 plus Codd 285, 6oz side groove,
Buisson & Harkness Wanganui, Kiwi
bird trademark, star crack to back of
marble chamber minor marks, Good,
6/10 plus Codd 1273, 6oz, 4 tear, B/C
Rated, Moffett & Co Invercargill, Anchor
trademark, 1915 to base, small base edge
bruise, minor marks, Very Good 8.5/10
(3)



**163. W PLOWMAN & SON
NAPIER GREEN SYPHON**
Syphon 577 30oz Pyramid, Green, B
rated, W Plowman & Son Napier, Watson
Hastings top, several small base bruises,
light internal haze, minor marks, Very
Good 7.5/10



164. WESTBURY AUCKLAND SYPHON

Syphon 797, 40oz Pyramid clear glass with blue straw, A Rated-2 known, Westbury & Sons Auckland, XLO trademark, Westbury top, base and body bruises, light internal haze, Good 7/10



170. POWTON NEWCASTLE ODDBALL PATENT

10oz Aerated water patent, dumpy codd shape with 2 tears but has a Lamont style stopper embossed J Powton Newcastle, 6 point star with Griffin Trade mark, A10 to base, small lip bruise, minor marks, Very Good 8.5/10



165. MACE CHRISTCHURCH SYPHON

Syphon 429, 30oz plain, clear glass, H Mace & Co Ltd Christchurch, Dogs Head Trade Mark, blue straw, J Robinson top, very light internal haze, tiny lower body bruise, Very Good 9/10



171. ELLINGFORD & SONS CHRISTCHURCH LAMONT

CABC_111, 10oz Lamonts Patent, B rated, G Ellingford & Sons Christchurch NZ, Castle Trade Mark with letter E, John Lamont maker, rim edge nibble and 5mm lip crack, some internal haze, crate wear, Good 7/10



166. THOMSON WAI-RONGOA 14 GOLD MEDALS SYPHON

Syphon 670, B rated, 30oz clear plain, Fourteen Special Gold Medals Wai-Rongoa Mineral Water Works, Thomson & Co with the Purity Cross, Charged with it's Own Natural Gas to the rear, Thomsons Ltd top, small area of light internal haze, tiny base edge ding, minor marks, Very Good 8/10



172. T & CO D LAMONT

10oz Lamonts patent, T & Co D (Thomson & Co) John Lamont maker, minor marks and wear, Very Good 8/10



167. THOMSON WAI-RONGOA 15 GOLD MEDALS SYPHON

Syphon 672, B rated, 30oz clear plain, Fifteen Special Gold Medals Wai-Rongoa Mineral Water Works, Thomson & Co with the Purity Cross, Charged with it's Own Natural Gas to the rear, Thomsons Purity top, small base edge ding, minor marks, Very Good 8/10



173. BELL PATENT STOPPERED BOTTLE

Bell Patent, 10oz, applied top, The Bell Patent Glass Bottle Works Co Melbourne, light marks, small scrape on base, Very Good 8/10



168. BRASSERIE DU SICAMBRE REIMS TURQUOISE SODA SYPHON

30oz Pyramid Soda Syphon in a lovely shade of Turquoise, Brasserie Du Sicambre Reims with Anchor to the base, light internal haze, small base edge chip, minor marks, Very Good 8/10



174. INGRAM CAVERSHAM CORK STOPPER

225mm tall, 10oz aqua, applied top, cork stopper, Ingram & Son Caversham, The Riley Mnfg Co maker to base, internal haze, scratches, wear, chip to collar, very rare Dunedin patent, Good 6.5/10



169. AMBER SCHWEPPE'S SODA SYPHON

30oz plain Soda Syphon in honey amber, Schweppes Limited Porcelain Limited Syphon with Coat of Arms Trade Mark with several base edge and body bruises. Gorman's Nelson top, great colour, Good 6.5/10



175. INTERNAL THREADS X 3

Internal 44, 10oz deep green, Buisson & Harkness Wanganui,, Kiwi Trade Mark, no maker, minor marks and scratches, Very Good, 8.5/10, plus CABC_446, Internal 281,10oz aqua, Were Bros Christchurch, Castle Trade Mark, P W & S M to base, minor marks, Very Good 9/10, plus unlisted in J Ward book, PH0097 (Capital Thirst) The Phoenix Aerated Water Co Ltd Wellington, no maker, small chips to collar, light marks, Very Good 8/10 (3)



176. BACON INVERCARGILL INTERNAL THREAD

Internal 2, 10oz, aqua, A rated, H Bacon Invercargill, Barnard maker, pin head nibble to rim edge, minor marks, Very Good 8/10



181. FROSTEE PYROCERAM LABEL WITH CONTENTS

10oz clear glass crown top with Pyroceram label, Flavoured Beverage Frostees Contains Preservative, Bottled by Frostees Products Limited Christchurch, has a Frostees Orange cap, some sediment in contents, crate wear to high points of bottle, some rust to cap, Very Good 7/10



177. SAUNDERS CHRISTCHURCH BLOB TOP

CABC_387 10oz Blob Top Soda, Saunders Christchurch NZ, picture of Mr Saunders, Kilner maker, light crate wear and a few small scuffs, Very Good 8/10



182. MITCHELL INVERCARGILL CODD & BLOB TOP

Codd 1223, B Rated, 10oz 4T, Mitchell & Co Crystal Springs Mineral Water Invercargill, Purity Cross to rear, minor marks, 1896 to base, no maker, minor marks, Very Good 9/10 plus 10oz Mitchell & Co Invercargill, Purity Cross trade mark, dated 1899, Cannington Shaw Makers, light haze small rim edge nibble / bruise, Very Good 8 /10 (2)



178. THOMSON DUNEDIN 1897 BLOB TOP

Blob Top, 10oz, Thomson & Co Dunedin, Crystal Springs Mineral Water Works 1897, a very hard year to find, Cannington Shaw & Co maker, rim edge bruise, few light scratches, minor marks Very Good 8/10



183. KEMP GORE CROWN TOP

JW 462 A rated, 10oz Crown Top, aqua applied top, The property of A E Kemp Gore with Elephant Trade Mark, C S & Co maker, small base edge chip, Very Good 8/10



179. WATTS TIMARU CROWN TOP

CT 990, A Rated, 6oz Crown top, applied top, George Watts Timaru NZ, Drinking Glass as trade mark, A to base, body & crate wear, Good 7.5/10

Estimate: \$30.00



184. MALONE STRATFORD CROWN TOP

Unlisted 10oz spun top, aqua Crown Top, D J Malone Stratford, Greyhound Trade Mark, minor marks and wear, Very Good 8/10



180. GREY & MENZIES CROWN TOP

GM132 (Auckland Book), A rated, amber 10oz, spun top, Grey & Menzies New Zealand, very hard to see 10mm lip fracture, and small rim edge chip, slightly dull in patches, light wear, Very Good 7.5/10



185. JOHN GOLD BALCLUTHA 26OZ CROWN TOP

26oz Crown Top, clear, ABM, John Gold & Sons Balclutha, Made in NZ to base, a tiny pinhead internal lip chip, 2 10mm cracks to upper part of bottle, light internal haze, a very rare 26oz bottle, Good 7/10



186. MOFFETT INVERCARGILL 26OZ CROWN TOP

26oz aqua, Spun top, Moffett & Co Invercargill, Anchor as trademark, no maker, Very Good 9/10



**187. PURITY PRODUCTS
AUCKLAND CROWN TOP**

Unlisted 20oz clear glass ABM Crown Top, Purity Products Ltd, club in a diamond Trade Mark, AGM NZ and club inside a diamond to base, a few light scratches and marks, Very Good 8/10



**191. CROWN TOP SOFT DRINKS
X 5**

5 x 6oz Crown Top Soft Drinks, L-R Clear glass (smokey) not listed in John Wards book, T F Quilter Cordial Maker Matura, no maker, base edge bruise, inner rim edge bit rough, Good 7/10, Plus Amber glass Gorman's Ltd Nelson, 3 Stars inside triangle trademark, NZ to base, frontal base edge burst bubble, Good 7/10, Plus JW493, Aqua, Lane's Ltd Dunedin, no maker, Very Good 9/10, Plus (not in John's book or new Auckland book) Aqua Kia-Ora Mineral Water Co Auckland, K-O on base Illinois Glass, Very Good 9/10 Plus Aqua Spun top, The Phoenix Aerated Water Co Ltd Wellington & Petone, AGM monogram 2359 to base, Very Good 9/10 (5)

188. CROWN TOPS X 5

Left to right

CABC_573 10oz clear glass, D rated Alexander & Co Kaiapoi, NZ to base, Very Good 8/10 plus

CABC_095 26oz, clear glass E rated Cowles & Son Christchurch minor marks, Very Good 8/10 plus

Beer 204 26oz, olive amber, B rated S. Manning & Co Christchurch 1922, AGM NZ 10 to base plus

CABC_577 26oz, clear glass, D rated Alexander & Co Kaiapoi, no maker, minor marks, Very Good 8/10 plus

CABC_513 10oz clear glass, Wright & Co Christchurch, Kodo Regd Beverages, Kodo NZ to base, light internal haze, minor marks, Very Good 8/10 (5)



**192. LABELLED QUILTER
MATUARA CROWN TOPS X 3**

3 x 10oz Crown tops, T F Quilter Matura, all ABM with Quilter labels, left JW 724, clear glass, C rated, AGM NZ to base, with Rasperryade label, Very Good 9/10, plus same as JW 727, aqua but with NZ to base, Orange Sparkle label, minor marks, Very Good 8.5/10 plus, unlisted embossing on shoulder not body, Forster's London to base, Orana label, Very Good 8.5/10 (3)



**189. SOUTH CANTERBURY
CROWN TOPS X 3**

Left to right

JW 504, B rated, 10oz, spun top, J Lee & Co Temuka NZ, Bulldog Trade Mark, rim edge chip and collar bruise, light internal haze, light wear, Good 7/10 plus JW 991,

B rated, 10oz applied top, George Watts Timaru NZ with drinking glass Trade Mark, light internal haze, light wear, minor base edge chip, Very Good 8/10 plus JW 990 A rated, 6oz applied top, George Watts Timaru NZ with drinking glass Trade Mark, light wear, a few scratches, rust marks, burst air bubble to base, Very Good 7.5/10 (3)



**193. WESTBURY AUCKLAND
& MACE CHRISTCHURCH
CROWN TOPS**

10oz ABM, aqua Crown Top, Westbury & Sons Auckland, no maker, unlisted in the Auckland book, light marks and wear, Very Good 8/10 plus CABC_262, 10oz ABM Crown Top, H Mace & Co Christchurch, Dog Trade Mark, UGB maker to base, rim edge chip, minor marks, Very Good 8/10 (2)



**190. TURNER GERALDINE
CODD & WATTS TIMARU BLOB
TOP**

Codd 1928 10oz 4 tear, B rated, James Turner Geraldine, JT letters trade mark, Vance & Ross maker, scuffs, crate wear, Good 7/10 plus Blob Top, George Watts Timaru NZ, Drinking Glass as Trade Mark, KB Ld 1910 to base, rim edge bruise, wear i patches, minor marks Good 7/10 (2)



**194. HENDERSON BALCLUTHA
CROWN TOPS X 2**

Henderson Balclutha Crown Tops, CT 390, 10oz aqua, ABM, Henderson Balclutha with initials in a diamond, AGM monogram to base, small lower body bruise, minor marks, Very Good 8/10 plus unlisted 10oz clear spun top, Henderson Balclutha with initials in a diamond, S to base, minor marks, Very Good (2)





195. JOHN GOLD BALCLUTHA CROWN TOPS X 4

CT332, 10oz, Spun Top, Rarity B, John Gold and Sons Balclutha, S 977 on base, dull, wear, base bruise, very light internal haze, Good 7/10 plus, CT331, 10oz, ABM, Rarity A, John Gold and Sons Balclutha, faint AGM S1? on base, rim edge chip and 15mm crack, minor marks, Good 7/10, plus Unlisted 10oz, very light aqua, John Gold and Sons Balclutha, AGM S 794 on base, base edge chip and a small base edge bruise light internal haze, 7/10 plus CT333 10oz, clear, John Gold and Sons Balclutha, Made in NZ AGM on base, minor marks Very Good 8/10 (4)



200. CULVERHOUSE LONDON HAMILTON

10oz, Genuine Soda Water, Prepared By, Wm Culverhouse & Co Osborne Place London, Established 1808, small chip on 8 of 1808, minor marks, Very Good 8.5/10

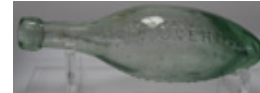

201. COVERLID LAWRENCE HAMILTON

Ham 14, 10oz, H W Coverlid Cordial Maker Lawrence, pinhead rim edge chip, burst air bubble with some trapped dirt, light internal haze, light wear, minor rust marks, Good 7/10



196. BALLIN BROS CHRISTCHURCH HAMILTON

CABC_008, Ham 1, C Rated, 10oz Hamilton, Ballin Bros Christchurch, internal haze, light wear, 7/10



202. DIXON HOKITIKA HAMILTON

Ham 19, 10oz Dixon & Co Hokitika Double Soda Water, light wear, some internal residue? Very Good 8/10



197. BECK ALEXANDRA HAMILTON

Ham 5, 10oz, G P Beck Alexandra, Wm Barnard London maker, light marks and scratches, very rare variation, no Sons in the makers name, Very Good 8/10



203. KEMP GORE HAMILTON

Ham 41, 10oz, A E Kemp Gore, all over wear, internal haze, scuffs 6/10



198. BECK ALEXANDRA HAMILTON

Ham 5, 10oz, C P Beck Alexandra, Wm Barnard & Sons London maker, light marks, internal haze, burst air bubble to rear, Very Good 7.5/10



204. LEES & EVANS CHRISTCHURCH HAMILTON

CABC_185, Ham 44, 10oz, C rated, Lees & Evans Reliance Christchurch, Anchor as Trade Mark, internal haze, light wear and marks, dull around the blob top, Very Good 7.5/10

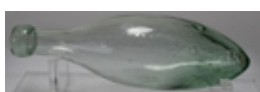

199. BUTEMENT BROTHERS DUNEDIN HAMILTON

Ham 7, 10oz, Butement Brothers Prince's Street Dunedin, has been polished, embossing is weak, Good 7/10



205. LEVIEN TIMARU HAMILTON

Ham 47, 10oz, This Bottle is the Property of J Levien & Co Timaru NZ, with Trade Mark Star of David to other side, Wm Barnard & Sons embossed at pointy end, light internal haze, light rust marks, light wear, small bruise by makers name, Very Good 7.5/10

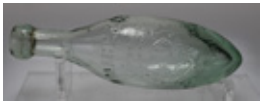

**206. MACE & CO
CHRISTCHURCH HAMILTON**
CABC_237, Ham 50, E Rated, 10oz, H
Mace & Co Christchurch, Dogs Head
trade mark inside a scrolly shield, rim
edge chips, light wear, minor marks,
Good 7/10

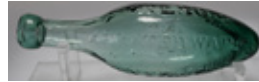

**211. J MILSOM
CHRISTCHURCH HAMILTON**
CABC_302, Ham 63, 10oz Hamilton
patent, A rated, J Milson Aerated Water
Manufacturer Christchurch NZ, has been
professionally polished, minor flea bite to
rim edge, Milsom started in ChCh c1860,
changed the name in 1866 to J Milsom
& Co, so this bottle is from 1860-1866, a
scarce early Hamilton, Very Good 7/10



**207. MACE CHRISTCHURCH
HAMILTONS x 2**
CABC_231, Ham 51, 10oz, D rated, H
Mace Christchurch, Dogs Head Trade
Mark inside a double circle, minor
marks, very light internal haze, Very
Good 9/10 plus CABC_237, Ham 50, E
Rated, 10oz, H Mace & Co Christchurch,
Dogs Head Trade Mark inside a scrolly
shield, a couple of fisheyes, light wear,
minor marks, Very Good 7.5/10 (2)

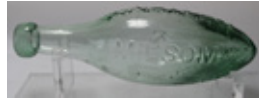

**212. J MILSOM
CHRISTCHURCH &
DUNSANDEL HAMILTON**
CABC_303, Ham 62, C rated, 10oz, J
Milsom & Co Christchurch & Dunsandel,
has had a light polish? Very Good 8.5/10



**213. MOFFETT INVERCARGILL
HAMILTONS X 2**
Ham 66, 10oz, W J Moffett Invercargill,
minor marks to rim edge and body, great
deep aqua colour, Very Good 8.5/10 plus
Ham 67, 6oz, small size, W J Moffett
Invercargill, small rim edge bruise, minor
scuffs/marks, Good 7/10 (2)



**208. MACE & CO
CHRISTCHURCH HAMILTON**
CABC_236, Ham 52, 10oz, A Rated,
H Mace & Co Christchurch with Dogs
Head trademark, this is the Very Rare
version (& Co), professional polish, crate
wear and marks, Very Good 8/10



**214. MOFFETT INVERCARGILL
HAMILTON**
Ham 73, 10oz, Rarity A?, Moffett & Co
Invercargill N. Z. M & Co with an Anchor
inside a shield as trade mark, dated 1898,
has a 4 to reverse near point end, light
wear, minor marks, Very Good 8/10



**209. MACE CHRISTCHURCH
HAMILTON**
CABC_231, Ham 51, 10oz, D rated, H
Mace & Co Christchurch, Dogs Head
Trade Mark inside a double circle,
fleabite rim edge nibble and marks, light
internal haze, crate wear, Good 7.5



**215. PURDIE DUNEDIN
HAMILTON**
Ham 78, 10oz Purdie & Co Dunedin,
with Maltese Cross as trademark, rim
edge chip, overall wear, & scuffs, internal
residue of some sticky product, Good
6.5/10,



**210. MACE & DIXON
HOKITIKA HAMILTON**
Ham 54, 10oz, Rarity C, Mace & Dixon's
Double Soda Water Hokitika NZ, light
internal haze, light marks & scratches,
Very Good 7.5/10



**216. RAINE CHRISTCHURCH
HAMILTON**
CABC_330, Ham 82, C Rated, 10oz,
Raines Aerated Soda Water Christchurch
Canterbury New Zealand, all over wear,
internal haze, minor marks and scratches,
Good 6.5/10



217. RAINE CHRISTCHURCH HAMILTON
 CABC_327, Ham 81, C Rated, 10oz,
 T Raine Cambridge Terrace West
 Christchurch NZ, all over light wear, light
 internal haze, pinhead rim edge chip,
 minor marks and scratches, Good 7/10



223. SCHWEPPE & CO HAMILTON
 10oz Hamilton patent for J Schweppe
 & Co 51 Berners Street Oxford Street,
 with a diamond on the reverse side, light
 internal haze, light wear and marks, Very
 Good 8/10



218. REEVES DUNEDIN HAMILTON
 Hamilton 84, 10oz, C. S. Reeves
 Dunedin, rim edge chips, light internal
 haze, crate wear & marks, Good 6/10

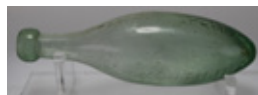

224. STRIKE & BLACKMORE GREYMOUTH HAMILTON
 Hamilton 92, 10oz, aqua, Strike &
 Blackmore Greymouth NZ, pinhead rim
 edge chip, all over wear, internal haze,
 minor marks/scratches, Good 7.5/10



219. REEVES DUNEDIN HAMILTON
 Hamilton 85, 10oz, Reeves & Co
 Dunedin, minor rim edge chip, wear,
 haze, Very Good 7.5/10



225. THEYERS & BECK ALEXANDRA HAMILTON X 2
 Hamilton 99, 10oz, Theyers & Beck
 Alexandra (at the front), (writing in
 straight lines), burst air bubble between
 B & E of Beck, all over light wear, light
 internal haze, small body chip near point,
 light marks and scuffs, nice deep aqua,
 Good 7/10 plus Hamilton 100, 10oz,
 Theyers & Beck Alexandra (curved
 writing), letter K embossed to lower rear,
 all over wear, scratches, internal haze,
 Fair 6/10 (2)



220. REEVES DUNEDIN HAMILTON
 Hamilton 85, 10oz, Reeves & Co
 Dunedin, wear, haze, Very Good 7.5/10



226. THEYERS & BECK ALEXANDRA HAMILTON
 Hamilton 100, 10oz, Theyers & Beck
 Alexandra (curved writing), letter K
 embossed to lower rear, all over wear,
 scratches, internal haze, Fair 6/10



221. REEVES DUNEDIN HAMILTON
 Hamilton 86, 10oz, Reeves & Co Aerated
 Waters Dunedin, pinhead rim edge chip,
 all over wear, internal haze, Good 6.5/10



227. THOMSON DUNEDIN HAMILTON
 Hamilton 103, 10oz, Thomson & Co
 Crystal Springs Mineral Water Works
 Dunedin dated 1897, Purity Cross trade
 mark to rear, light internal haze, minor
 marks, Very Good 8.5/10



222. REEVES DUNEDIN HAMILTON
 Hamilton 87, 10oz, Reeves & Co
 Dunedin with curved writing, all over
 wear, dull, internal haze, tiny rim edge
 chip, Good 6.5/10



228. THOMSON 4 CITIES HAMILTON
 Hamilton 105, 10oz, aqua, Rarity B/C,
 Thomson & Co Dunedin, Wellington,
 Napier & Invercargill to one side and
 large Purity Cross trade mark and Crystal
 Soda Waters, minor lip crack (WANT
 SECOND OPINION) Very Good 8/10 or
 9/10 if not a crack.



229. THOMSON DUNEDIN OAMARU HAMILTON

Hamilton 106, 10oz, Thomson & Co Aerated Waters Dunedin Established 1865 Thomson & Co Oamaru, light wear, minor marks, small burst air bubble, Very Good 8/10



235. GREAT NORTHERN BREWERY AUCKLAND 12OZ ETCHED RING SEAL

GN06 (Auckland Book), A rated, 12oz machine made Ring Seal Beer, etched Great Northern Brewery Ltd Auckland Lion with a rampant Lion as a Trade Mark, small inner rim edge chip/bruise, small base edge and body bruises, minor marks, Very Good 7.5/10



230. THOMSON DUNEDIN HAMILTON

Hamilton 104, 10oz, Thomson & Co Crystal Springs Mineral Water Works Dunedin dated 1898, Purity Cross trade mark to rear, light internal haze, minor marks, Very Good 8.5/10



236. HANCOCK BREWERS AUCKLAND 26OZ INTERNAL

HAN 10 (Auckland book) E rated, large 26oz olive green Internal Thread, Hancock & Co Brewers Auckland, Very Good 9/10



231. WHITMORE GREYMOUTH HAMILTON

Hamilton 112, 10oz, M A Whitmore Greymouth, pinhead rim edge chip, all over wear, internal haze, minor marks/scratches, Good 7/10



237. KAURI BREWERY WOODVILLE 12OZ CROWN TOP BEER

Beer 163, 12oz ABM, Amber, The Kauri Brewery Ltd Woodville, Tree Trade Mark, Made in NZ to base, minor marks, 8/10



232. SWANNS KAIAPOI MAUGHAM'S

CABC 591, 10oz aqua Maugham's patent, Swann's Lemonade Charles Street Kaiapoi, rim edge chips, all over wear, dull, Fair 6/10



238. MCGILL ROTORUA 26OZ CROWN TOP BEER

Beer 188a, B rated, 26oz dark amber, PR McGill Rotorua, NZ to base, minor marks, Very Good 8.5/10



233. ABC 12OZ RING SEAL BEER

RS Beer 2, 12oz bright emerald green, ABM, ABC with property rights around base edge, 1920 to base, a Rare A rated Auckland Beer, minor marks, Very Good, 8/10



239. MOFFETT & CO INVERCARGILL 26OZ CROWN TOP BEER

Beer 217e, 26oz Dark Olive Amber, ABM, Rarity A, Moffett & Co Invercargill, Anchor as trademark, NZ to base, pin head rim edge chip, minor marks, Very Good 8.5/10



234. DIGGER BRAND 26OZ CROWN TOP BEER, RARE VERSION

Beer 393, 26oz ABM crown top, C rated, Digger Brand Whittingham & Co Waikiwi, rarer version with no Ale & stout, Forster's London maker, minor marks, Very Good 8/10



240. St ALBANS BREWERY 26OZ CROWN TOP BEER

Beer 293, 26oz, Rarity B, St Albans Brewery W O Brand with horse head trade mark, NZ to base, minor marks, Very Good 8.5/10



241. 2 QUILTER MATAURA CROWN TOPS
 Beer 285, B Rated, 12oz Amber ABM, T F Quilter Cordial Maker, Mataura, 1923, AGM NZ to base, minor marks, Very Good, 9/10 Plus 10oz Amber ABM T F Quilter Cordial Maker, Mataura, intertwined AGM to base, rim edge nibbles a few scratches and marks, Good 6.5/10



247. PORPOISE EMBROICATION
 190mm tall light ice blue, embossed Porpoise Embroication, light wear, scratches, light internal haze, Good 7.5/10



242. WELLINGTON BREWERIES PETONE 26OZ CROWN TOP BEER
 Beer 384, B rated, 26oz amber, Wellington Breweries Ltd Breweries & Bottlers Petone NZ, State pale Ale to reverse, AGM to base, minor marks and wear, Very Good 8/10



248. HEAN'S TEETHING POWDERS CHEMIST CHRISTCHURCH
 164mm tall clear glass G W Hean Prescription Chemist ChCh NZ to one side, Use Hean's Teething powders to reverse, K8913 to base, early flared lip, unrecorded in the Christchurch book, minor marks, Very Good 9/10



243. Y-Y AUCKLAND 10OZ CROWN TOP
 YY60 (Auckland book) 10oz green, ABM, B rated, Y-Y Auckland, has a small kick-up with Y-Y to the base, very minor rim edge chip, minor marks, Very good 8/10



249. MARSHALL DUNEDIN CHEMIST
 127mm tall, peacock blue, pictorial Phoenix Trade Mark, a Dunedin chemist attributed to M Marshall, W T & Co 1 USA on base, light wear to outside, Very Good, 8/10



244. INFIRMARY CURE BOTTLES X 3
 180mm tall, light ice blue embossed Derbyshire Royal Infirmary, Very Good 9/10 plus 180mm tall Hull Royal Infirmary, with measuring lines to the front, Very Good 9.5/10 plus 185mm tall Derbyshire Royal Infirmary, Tablespoons and measuring lines to the front, Very good 9/10 (3)



250. MOFFETT INVERCARGILL DOSE CUP
 48mm tall clear glass, Geo I Moffett Pharmacist Invercargill, WT CO maker, Very Good 9/10



245. COBALT PRIOR DANNEVIRKE CHEMIST
 175mm tall cobalt blue, E E Prior Chemist Dannevirke, WT & Co makers, Mortar & Pestle & laurel leaves trademark, has had professional polish???? light wear, rim edge chip, Good 7/10



251. TE AWAMUTU CHEMIST BOTTLES X 3
 All W Jeffery Chemist Optician, 166mm with Mortar & Pestle, S to base, light haze, Very Good 8/10, plus 154mm tall M (Maws) to base, Very Good 9/10 plus 130mm tall, no maker, internal haze, Good 7/10 (3)



246. T J PRICE RIVERTON CHEMIST
 Rare offering from the Southern town of Riverton, 170mm tall, Pharmacist T J Price Riverton chemist bottle, G W with a bee to the base, light internal haze, very good, 8/10



252. WANGANUI CHEMIST BOTTLES X 6
 174mm tall, A Doig, WT & CO, light internal haze, minor lip chip, Very good 7/10, plus 168mm tall, A Doig, Bee to base, Very Good 9/10, plus 159mm A A Gower, WT & CO, sick plus, Good 6/10, plus 129mm tall Gower bee to base, Very Good 9/10, plus 151mm tall Blue flag Medicine Co, no maker, Very Good 9/10, plus 122mm Gatenby's, lip chips, sick, Fair, 5/10 (6)



253. AUCKLAND CHEMIST BOTTLES X 5

175mm tall Eccles Auckland & Ponsonby, clear, WT & CO, light internal haze, very Good 8/10, plus, 160mm tall Edson Est 1859, M (Maws) Very Good 8.5/10, plus 160mm tall Clarke, no maker, Very Good 9/10 plus 138mm tall Schmidt, WT & CO, hazy, Good 7/10 plus 113mm tall Aickin, clear, WT & CO light internal haze, very good, 8/10, all have minor marks (5)



254. GORE CHEMISTS X 7

7 Gore Chemists, left to right, 2 x H H F Grant, 165mm tall aqua, M (Maws) to base, Very Good 9/10, 136mm tall aqua, no maker, tiny lip chip, Very Good 8/10, plus 115mm tall D B Esther Chemist Gore with Mortar & Pestle & Laurel Leaves Trade Mark, lip bruise, internal haze, Very Good 7.5/10, plus 2 x T J Quinn, both with Mortar & Pestle Trade mark and W T Co maker, 97mm tall, clear Very Good 9/10, 112mm tall, aqua pin head nick on lip, Very Good 9/10, plus 2 x G E Wharton, 133mm tall, clear, M & CO USA to base, lip chip, 160mm tall aqua, Savars to base, Very Good 9/10, (7)



255. NORTH ISLAND CHEMIST BOTTLES X 4

153mm tall S Rowbottom Thames, M (Maws) light internal haze, Very Good 8/10 plus 152mm tall, TH Kirby Rotorua, S to base, tiny rim edge chip, Very Good 8/10 plus 138mm J W hall Thames, Savars to base, Very Good 8/10, plus 117mm tall J F Brooks Cambridge, light internal haze, Very Good 7.5/10, all have minor marks (4)



256. SOUTH OTAGO CHEMISTS X 4

175mm tall, HD Smith Chemist Balclutha, with mortar and pestle, 3viii, WT Co maker, haze to lower part, light wear, Good, 7./10 plus 3 W Walker Medical Hall Milton, all W T Co, 175mm tall, 3viii, minor marks, Very Good 9/10, 131mm tall minor marks, Very Good 9/10, 111mm needs a wash, light internal haze, minor marks, Very Good 8/10 (4)



257. WINTON, INVERCARGILL CHEMISTS X 3

3 Southland Chemists, 161mm tall T Walker Chemist, Winton, no maker, tiny base edge chip, minor marks, Very Good 8.5/10, plus 112mm tall, H L Gallien Chemist Winton, minor base edge chip, minor marks, Very Good 8/10 plus, 139mm tall G I Moffett Chemist Invercargill 31v size, Savars to base, Very Good 9/10 (3)



258. BAXTERS CHRISTCHURCH POT LID

70mm diameter, black & white lid, Baxter's Alternative Ointment, John Baxter Medical Hall Christchurch, Price 1/6, A Rare early Christchurch lid, dirty crazing, small chip to base of flange wall, Very Good 8/10



258A. WILKINSON DUNEDIN POT LID

82mm x 52mm oblong ceramic lid and base, T M Wilkinson Chemist Medical Hall Dunedin Carbolized Rose Tooth Paste, tiny base edge chip, light marks, patch of light staining to underside, Very Good 9/10



258B. SENIOR'S (DUNEDIN) POT LID

82mm x 52mm oblong ceramic lid and base, T M Wilkinson Chemist Medical Hall Dunedin Carbolized Rose Tooth Paste, tiny base edge chip, light marks, patch of light staining to underside, Very Good 9/10



259. HAYNE DUNEDIN CORALITE GLASS LID & BASE

90mm x 55mm x 40mm tall (on base), glass lid and original glass base, The Famous Coral Tooth Paste CORALITE Made by J. R. Hayne Dunedin NZ, lid has small slither chip to one top right hand corner and a chip to underside flange wall edge, base has small edge chip, Rare Dunedin lid, Very Good 8.5/10



260. MINIATURE CHINESE POT AND LID

50mm tall, 60mm wide, dark tan, lidded pot with Chinese writing to the base, minor marks, Very Good 9/10



261. 3 GOLDFIELDS PICKLES

225mm tall, Gothic arch style, nice swirls in the glass, tiny rim edge bruise, internal age, minor marks, Very Good 8/10, plus 200mm tall Whybrow, internal haze, internal scratches, minor marks, Very Good, 7.5/10, plus 237mm tall, Batty's Crown, Registration Diamond to base, internal haze, minor marks and scratches, Very Good, 8/10 (3)



262. GOLDFIELDS PICKLE BOTTLE

Goldfields Pickle, 230mm tall, minor marks, Very Good 9/10



263. GRANGE DAIRY DUNEDIN MILK BOTTLE

205mm tall, clear glass, spun top, pyroceram print, Grange Dairy Seal of purity Pasteurised Phone 11-158 One Imperial Pint 1. (Mowatt Bros Dunedin) One Imperial Pint embossed to lower front, minor marks, light wear, Very Good 8.5/10



263F. ASSORTED MILK TOKENS X 20

Selection of metal New Zealand and English Milk Tokens, mostly one pint, some one quart, age related wear and marks, one has a cut and one is slightly bent, Very Good 7/10

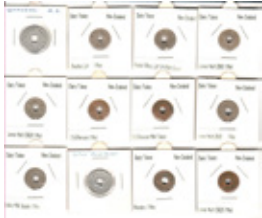

263A. NEW ZEALAND MILK TOKENS X 12

Selection of metal New Zealand Milk tokens from around the country, mostly one pint but also 1/4 pint cream, age related wear and marks, Very Good 7/10



263G. ASSORTED MILK TOKENS X 20

Selection of aluminium New Zealand Milk Tokens, mostly Akd and AMMB, some pitting to the meatal, age related wear and marks, Very Good 7/10

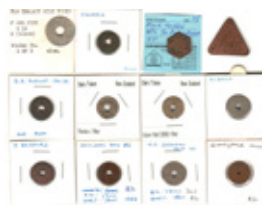

263B. NEW ZEALAND MILK TOKENS X 12

Selection of metal New Zealand Milk tokens from around the country, mostly one pint but also 1/4 pint cream, age related wear and marks, Very Good 7/10



263H. ASSORTED MILK TOKENS X 20

Selection of mostly aluminium New Zealand and USA, Milk Tokens, some pitting to the metal, age related wear and marks, one with a piece taken out of the side, Very Good 7/10

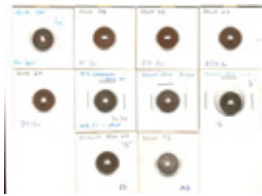

263C. NEW ZEALAND MILK TOKENS X 10

Selection of metal New Zealand Milk tokens from around the country, all one pint, age related wear and marks, Very Good 7/10



263I. ASSORTED TOKENS X 5

Selection of 5 metal Tokens, including 3 different Wairarapa Farmers Cooperative, age related wear and marks, Very Good 7.5/10



263D. NEW ZEALAND MILK TOKENS X 20

Selection of metal New Zealand Milk tokens from around the country, mostly one pint but also 1/4 pint cream, one quart, age related wear and marks, Very Good 7/10



263J. ASSORTED PLASTIC MILK TOKENS X 27

Selection of assorted plastic milk tokens, in various colours, some in only fair condition, overall Good 6.5/10



263E. NEW ZEALAND MILK TOKENS X 20

Selection of metal New Zealand Milk tokens from around the country, all one pint, age related wear and marks, Very Good 7/10



263K. ASSORTED PLASTIC MILK TOKENS X 35

Selection of assorted plastic milk tokens, in various colours, some in only fair condition, overall Good 6.5/10



263L. ASSORTED PLASTIC MILK TOKENS X 23

Selection of assorted plastic milk tokens, in various colours, age related wear and marks, Good 7/10



263M. ASSORTED PLASTIC MILK TOKENS X 30

Selection of assorted plastic milk tokens, all from Otago, in various colours, some in only fair condition, overall Good 6.5/10



264. THOMSON & CO (INVERCARGILL) SAUCE BOTTLES X 2

10 and 6oz size sauce bottles, Thomson & Co Worcestershire sauce (Invercargill) 10oz C rated, 6oz B rated, both with Breffit's Makers London to base, with glass stoppers, both have light internal haze, minor marks, Very Good, 8/10 (2)



265. FREE BLOWN GLASS ROLLING PINS X 3

380mm long glass elongated rolling pin, Nailsea glass, minor burst bubbles, overall light wear, both ends are sealed Very Good 8.5/10 plus 300mm wide free blown glass rolling pin in purple/amethyst colour, one end is open, age related scratches and light marks, Very Good 8.5/10 plus 315mm wide free blown glass rolling pin in mid green colour, one end is open, age related scratches and light marks, Very Good 8.5/10, all have modern string attached for display purposes (3)



266. BRIAN JONES & CO AUCKLAND PICKLE

BRJ01 (Auckland book) A+ Rated, aqua applied top Brian Jones & Co Britannia Pickles, F to the base, light internal haze, minor marks, Very Good 8/10



267. FINEST GERMAN TABLE SALT GERMANIA JAR

2lb, aqua, applied top, Finest German Table Salt Germania, lady with sword and shield Trade Mark, small base edge chip, minor marks, Very Good 8/10

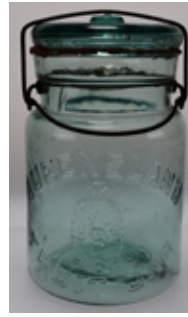

268. QUEENSLAND FRUIT JAR

185mm to top of lid, aqua, Queensland Fruit Jar, Pineapple with map of Queensland and Q Trade mark, lightning type closure that's stuck in position as the rubber seal has perished, minor marks, Very Good 9/10



269. MILLVILLE ATMOSPHERIC FRUIT JAR

Number 2180 in the Red Book number 9, Millville Atmospheric Fruit Jar and on reverse Whitall's Patent June 18th 1861, lid also has Whitall's Patent June 18th 1861, small burst air bubble to base edge, tiny chip to lid, Very Good 9/10



270. MCFARLANE DUNEDIN THISTLE JAM JAR

McFj01, 2lb rolled top applied top, Aqua, A & J McFarlane's Jam, Thistle Brand Jams & Jellies Dunedin with picture of Scotch Thistles as trademark, BGW maker, rear base edge chip, Very Good 8/10



271. BROUGH LIVERPOOL TABLE SALT JAR

175mm tall, aqua, applied top, J H Brough & Co Fine Table Salt Liverpool, large image of a Swan as trademark, no maker, inner rim edge chip, Very Good 8/10



272. MACLEAN PICKLE & PRESERVING (CH-CH) SAUCES X 2

MCs01 225mm tall 10oz aqua applied top, The Maclean Pickle & Preserving Compy Ltd, 1070 on base, minor marks, Very Good plus MCs02, 180mm tall, 6 oz version of the same bottle, 1382 on base, has internal residue that needs cleaning, minor marks, Rare Christchurch sauces Very Good 8/10 (2)



273. SAUCE BOTTLES X 4

6oz spun top A McNaughton & Co Dunedin NZ, BGW on base, internal haze, a few scratches, Very Good 7/10 plus 10oz applied top, W Gregg & Co Ld Club Sauce with Bird Trade Mark, small bruise to collar, minor marks, Very Good 8/10 plus 10oz spun top, Ice Blue, Choice P&O Worcestershire Sauce Wellington, AGM monogram on base, minor marks Very Good 8/10, plus, 6oz applied top, Mandarin Sauce, minor marks, Very Good 9/10 (4)



274. KESSELL'S SAUCE (DUNEDIN)

185mm tall unrecorded New Zealand Sauce, embossed on shoulder Kessell's Sauce, a google search found that Kessell's were operating in Dunedin with Warwickshire Sauce between 1880-1883, an important new find, A C B Co minor base edge slither, light internal haze, Very Good 8/10



275. INVERCARGILL MILK SUPPLY

155mm tall, Half Pint wide mouth milk Invercargill Milk Supply, 10oz One imperial Half Pint to rear, reinforcing ribs to top, BB43 to base edge, with cardboard cap, minor marks, including to rim edge, Very Good 8/10



280. TENNENTS DISPLAY MIRROR

253mm x 204mm stand up advertising mirror Tennant's T Trade Mark, Ale & Stout, backing is plywood, which is full of borer, Makers sticker, Forrest & Son Glass Show Card & and Show Card a Specialty, Glasgow, label has some damage, mirror has some desilvering, and a chip to the right hand lower corner, Fair 6/10



281. VAT 69 PERPETUAL CALENDAR & RIMMINGTON'S SIGN

285mm x 233mm tin on board Perpetual Calendar, Quality tells, Vat 69 Finest Scotch whisky, minor scratches & marks, very Good 8/10, plus 370mm x 280mm cardboard hanging sign, Ask For Rimmington's Table Waters Perfectly Pure and Always Reliable, image of a Soda Syphon and two Crown Tops, minor marks, Very good 9/10 (2)



276. TURTLE INK

85mm long turtle or snail ink, burst air bubble on back, small chips and sliver on the sheer top, internal haze, Very Good. 7.5/10



282. ROYAL OAK HOTEL WELLINGTON CREAM JUG

45mm tall mini cream jug, Royal Oak hotel Wellington, "Duraline" Grindley Hotel ware Co England, Gibsons & Paterson Ld Wellington to the base, small rim edge stain, Very Good 9/10



277. MAW SON & THOMSON INDELIBLE MARKING INK

40mm tall, 70mm wide, 3 piece wooden storage / travelling vessel for a small unopened cobalt blue bottle, (contents have dried out), lower half has label that in part reads, S. Maw, Son & Thomson's Indelible Marking Ink For Writing on Linen, Silk, Cambric &c without preparation, with instructions for use, some wear on the varnish, minor marks, Very Good 9/10



283. FOX & CO BIRMINGHAM & CHESTERFIELD ADVERTISING JUG

138mm tall advertising milk jug, Christmas 1887 Fox & Co Wine & spirit Merchants Birmingham & Chesterfield to the front, images of Queen Victoria 1837 Jubilee 1887 to one side, a crown on a pillow to the other, Copyright by permission of a Passanc Old Bond street London W to the base, Very Good 9/10



278. DUNEDIN BREWERY DECANTER

285mm tall, clear glass stoppered decanter with red print, Dunedin Brewery, Very Good, 9/10



284. NUGGET BOOT POLISH & MANSION WAX POLISH ADVERTISING SIGNS

172mm x 265mm Cardboard Advertising Sign, Nugget Boot Polish, good shoes deserve the best polish, image of a boy polishing a very shiny shoe and a tin of the product, minor marks and wear, Very Good 8/10, plus 207mm x 270mm celluloid over tin and cardboard advertising sign, Mansion Wax Polish, image of a family of Rodents on a polished floor, Harry Rountree to top left hand corner, he was a prolific illustrator working in England around the turn of the 20th century. Born in Auckland, New Zealand, he moved to London in 1901, when he was 23 years old, (Wikipedia), minor marks to edges, Very Good 9/10 (2)



279. R POWLEY DUNEDIN WOODEN BARREL

350mm tall Wooden Barrel, marked R Powley & Co Dunedin, has the number 402 also 3 (for 3 gallon) light rust to hoops, age related marks, Very Good 8/10



285. CODD BOTTLE OPENERS X3

118mm wide x 110 long plain bottle opener / corkscrew minor marks, Very Good 8.5/10 plus 2 plain Wooden Codd openers, minor marks, Very Good, 9/10 (3)



286. THOMSON'S CODD OPENER

Wooden Codd opener, impressed Thomson's (Dunedin) one borer hole, Very Good 8/10



287. LANE'S BOTTLED SUNSHINE NU COLA ADVERTISING SIGN

915mm x 430mm tin painted sign Drink Lane's Bottled Sunshine, with a bottle of Lane's Nu Cola, sadly the top has been cutdown so the word Drink is only partially visible, 4 fixing holes for attaching to wall, but none on the top section, paint loss and light rust to edges and corners, minor marks Fair 6/10



288. MOFFETT INVERCARGILL WATER JUG

170mm tall, two tone with blue top handled stoneware jug, printed 'Drink & Enjoy Moffetts' Cordials', Price Bristol potters mark, crack to lower handle, Good 8/10



289. ASSORTED AERATED WATERS BOTTLE OPENERS X8

left to right, top to bottom,
 1 Goodwin Davy & Co / Hawera
 2 R Garden / Timaru
 3 WaiWai Ltd, to both sides
 4 Wright & Co Christchurch
 5 Lane's / Bottled Sunshine
 6 Moffett & Co, to both sides
 7 lane's Ltd bottled Sunshine, to both sides
 8 Thomson's Soda, with purity on the end
 All have minor marks, light rust, Very Good 8/10 (8)



290. ASSORTED BREWERY BOTTLE OPENERS X 12

Let to Right to bottom
 1 Ale "Digger" / -Stout-
 2 Harley & Sons / Ale & stout
 3 >Lanes< / Bottled Sunshine
 4 Mauri Brs & Thomson Ltd / Auckland
 5 "Moffett's" an Aluminium? one
 6 M B & T Auckland to both sides
 7 McGavin's Stout Strachan's Ales
 8 NZ Breweries Ltd
 9 Speights *** (Three star) Ale / R Powley & Co
 10 Speights *** (Three star) Ale / R Powley & Co
 11 Reid's Ale to both sides
 12 Timaru stout / Timaru Ale
 All have minor marks, light rust, Very Good 8/10 (12)



291. EXTRA LARGE BOTTLE OPENERS X 5

Aluminium bottle openers
 Top to bottom
 1 230mm long, Auto parts Ltd / The Wrecker
 2 245mm long Rolf & Skol
 3 245mm long, L R McLean & Co Phone 59391
 4 245mm long, Doug Duffin / Merry Xmas 1957
 5 255mm long Curtis London Gin, to both sides
 All have some minor marks, Very Good 8.5/10 (5)



292. THOMSONS PURITY SODA SYPHON CRATE

Wooden soda syphon crate, Marked Thomsons Purity to both sides, and their Purity Cross Registered Trade Mark to both ends and Purity to the lid, it has a number of borer holes through out and staples in the lid, some damage to wood in dovetails on one corner, the tiedown wire is broken in a couple of spots, overall in sound condition, Very Good 7/10



293. THOMSONS PURITY SODA SYPHON CRATE

Wooden soda syphon crate, Marked Thomsons Purity to both sides, and their Purity Cross Registered Trade Mark to both ends, Purity to the lid, it has a number of borer holes throughout and the tiedown wire is broken in a couple of spots, overall in sound condition, Very Good 8/10



294. AULSEBROOK'S FRAMED BOARD SIGN

600mm x 470mm wooden framed cardboard sign in 3D, Aulsebrook's Soda Crackers, image of young lady holding a tray with some crackers, sardines and condiments, the tray and her arms are separate from the rest of the image giving a 3D effect, Try Neva & Kim Biscuits in the background, John Sands Ltd Litho Sydney to lower edge, some dirty marks and wear, Very Good 8/10



295. IRON JELLOIDS AND ALZIARYNE ADVERTISING SIGNS

215mm x 170mm celluloid over tin and cardboard advertising sign, Iron Jelloids - The reliable Tonic 1/3 & 3/- On sale Here, image of sailing ship, some rust on right hand edge, back board to stand up sign is missing, Very good 8/10 plus 300mm x 240mm Cardboard sign Alziaryne, A new discovery, War to mosquitoes ideal Toilet Water and Perfume for the handkerchief, Image of man with a bottle of product with mosquitoes hovering, Very Good 9/10 (2)



296. JACOB & CO CREAM CRACKERS SIGN
380mm x 505mm Cardboard sign, Jacob & Co's Cream Crackers Original & Best, image of a young lady holding a tin of biscuits with sailing ships in the background, small rip to lower left hand corner, and damage to upper left corner, some minor damage and marks, Very Good, 7/10



300. SOUTH BRITISH ENAMEL SIGN
270mm wide x 150mm high, black and white enamel sign South British, one chip to the enamel, minor rust marks, Very Good 8.5/10



297. NEW ZEALAND BEEF & TRY HOLLANDS MEAT PIES ADVERTISING SIGNS
295mm x 235mm celluloid over tin and cardboard advertising sign, New Zealand Beef, Quality with Economy, image of black cattle & farmer on a white horse, minor marks to edge, Very Good 9/10 plus 363mm x 237mm celluloid over tin and cardboard advertising sign, Try Holland's Meat Pies, Appetising and Delicious, Walter Holland & Sons Baxendale, Lanc. image of a meat pie on a plate, slight bend, lower left hand corner, Very Good 9.5/10 (2)



301. WILLS'S CUT GOLDEN BAR BAR TOBACCO ENAMEL SIGN
Double sided Enamel Sign, 420mm x 305mm with hinge, white with red print, Wills's Cut Golden Bar Tobacco to both sides, rust marks around the edges which have been painted grey, minor marks, Very Good 7/10



302. BIG TREE MUSCATEL ENAMEL SIGN
710mm x 560mm wide, Enamel Sign, "Big Tree" Sparkling Muscatel, The premier Sparkling Wine with an image of a bottle of the product, The bottle label has an image of the Famous Big Tree that you could drive a car though. Chromo Wolverhampton printed lower right hand corner, chips, dings to outer edges and main body, rust marks, Very Good 7.5/10



298. CARDBOARD ADVERTISING SIGNS X 3
225mm x 300mm Cardboard sign, Here's Your Family Fresh Up, 7up Likes You, an image of a grocer holding a crate of 24 7up Crown Top Bottles, 1948 by the 7up Co St Louis to lower right hand corner, minor edge wear, minor marks, Very Good, 9/10 plus 200mm x 277mm Cardboard Sign Erinmore Flake 4/- Once Murray's Erinmore Flake tobacco, minor marks and wear, Very Good, 8/10 plus 240mm x 185mm Middlemores Saddles Coventry England, image of a bike saddle, minor marks and wear, Very Good, 8/10 (3)



303. HORLICKS FOR EXTRA ENERGY ENAMEL SIGN
460mm x 300mm Enamel Sign, Horlicks For Extra Energy, with a bottle of Horlicks to the centre, Bengal Enamel to lower left hand corner, dings and chips to outer edges and main body, rust marks, Very Good 7.5/10



299. CARDBOARD ADVERTISING SIGNS X 4
204mm x 310mm Cardboard advertising sign Rawlplug Sharpener Keeps Tools Keen, British Manufacturer with image of a sharpening stone and uses for it, slightly dirty, minor marks, Very Good 8/10, plus cardboard advertising shop stand with product for Star Hollow Ground Double Edge Razors, once a packet of blades is taken, it shows as sold, rip to left hand side of top edge, some water stains to lower edge, other minor marks, Good 7/10, plus 230mm x 295mm cardboard sign Q-Tol Soothes Sunburn Instantly Stops the itch of Insect Bites, minor marks, Very Good 9/10 plus Cardboard sign 501 Shrink-to-fit or pre-Shrunk, Get the Levi's 501 Blues minor marks and wear, Very Good 8.5/10 (4)



304. CHURCH'S ALABASTINE ENAMEL SIGN
510mm x 380mm Enamel Sign, Church's Alabastine Filler, for Repairing Damaged Plaster, Wood etc minor dings around nail holes, light rust marks to lower edge, Very Good 9/10



305. NOBLE'S QUALITY PAINTS ENAMEL SIGN
300mm x 544mm Enamel Sign, Nobel's Quality Paints, Nobel's Special White Zinc Paint, with a tin of paint to the centre, dings and chips to outer edges, Very good 8.5/10



306. RBS QUALITY PRODUCTS ENAMEL SIGN

510mm x 380mm Enamel Sign, RBS Quality Products India's First Tyre, image of a Bike Tyre and inner tube, minor dings and chips to outer edges, Very good 9/10



307. FRESH PALETHORPES' TO-DAY ENAMEL SIGN

910x 380mm Enamel Sign, Fresh Palethorpes' To-Day with an image of Sausages, some dings, to outer edges, Very good 8.5/10



308. DUNEDIN 1890 EXHIBITION GLASS JUG

185mm tall, clear glass jug with applied handle, etched Presented to Mrs Raitt, Dunedin Exhibition 1890, with leaves decoration, minor marks, Very Good 9/10



309. NEW ZEALAND INTERNATIONAL EXHIBITION 1906-7 PLATE

215mm wide china plate, New Zealand International Exhibition, Christchurch 1906-07 with detailed picture of the buildings, Victoria Austria with crown to base, has wear to flower and leaf pattern in gold to outside of centre and wear to gold band on rim edge, 30mm crack to right hand side from edge Good 7/10



310. THOMSONS DUNEDIN BOTTLE CRATE

455mm x 305mm wooden Soft drink crate, holds 24 bottles, 'Drink Thomsons Purity' printed to both sides, some paint loss and borer holes Very Good 7.5/10

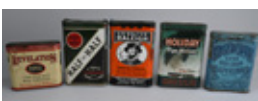

311. TOBACCO TINS X 5

All have minor marks, and light rust marks, left to right 78mm tall x 85mm wide, Revelation Smoking Mixture, Very Good 8/10 plus 110mm tall x 75mm wide Half and Half Burley and Bright Tobacco, some dints, Good 7.5 /10, plus 110mm tall x 75mm wide Sir Walter Raleigh Smoking Tobacco, Very Good 8.5/10, plus 110mm tall x 75mm wide Holiday Pipe Mixture, tin is a bit dull with a few scratches, Good 7/10, plus 100mm tall x 78mm wide Edgeworth Ready Rubbed Smoking Tobacco, a few marks, dints, Good 6.5/10 (5)



311A. TOBACCO RELATED ITEMS X 4

85mm tall stoneware matchstriker, all over art ware decoration in blue, green and tan, Royal Doulton to base, tiny rim edge chip, minor marks, Very Good 9/10, plus, 33mm tall Capstan Tobacco Cigarettes brass match holder with a striking plate to the base, and one match, two 15mm splits in the lower section, Fair 6/10 plus R Bell & Cos Royal wax vestas, Wellington New Zealand, with a full box of matches, Very Good 9/10 plus Boxed Coronet lighter advertising Kaiapo and on the reverse Blankets Travelling Rugs Knitting Wool...etc light wear, Very Good 8/10 (4)



311B. PRINCESS MARY CHRISTMAS GIFT BOX

130mm X 85mm X 28mm brass tin, used as a first World War gift box, c1914, decorated with an image of Mary, various countries mentioned including Japan Russia, Serbia, Belgium, some wear and marks, and some stain to the inside, Very Good 7.5/10



311C. TOBACCO TINS WITH CONTENTS X 5

Five tobacco tins still full and sealed, all have light wear, rust marks and some damage to labels, all apart from one have have the lid with the v cut to open the tin, all are slightly bulging so don't sit perfectly flat, left to right, 42mm tall x 67mm wide, St Bruno Flake Ogden England, NAAFI Stores for H M Forces to base, lid has no instructions on it, dented Good 7/10 plus 42mm tall x 67mm wide, Lambert & Butler's Log Cabin, Log Cabin Tobacco to base, Very Good 8/10, plus 67mm tall x 67mm wide, Capstan Navy Cut, Capstan Navy Cut, Medium Tobacco to base, Very Good, 7.5/10, plus 42mm tall x 67mm wide, Capstan Navy Cut, NAAFI Stores for H M Forces to base, dints to base and some rust marks, no lid, Good, 7/10, plus Richmond Medium Navy Cut, Richmond Navy Cut Medium Tobacco to base, Very Good , 8/10 (5)



312. TE AROHA SOUVENIR CHINA X 2

Two items of Souvenir China, 33mm tall, 85mm wide including handles, Cadman Baths, Te Aroha NZ with scene of the building, no maker, light wear to green on handles, Very Good, 8/10 (2)



313. RINGTONS LTD TEA CANNISTER

190mm tall to top of lid, a six sided blue and white tea caddy, or canister, Rington's Ltd Tea Merchants Algernon Road, Newcastle on Tyne to base, the body is decorated with depictions of York Minster, Carlisle Cathedral, Ripon Cathedral, Hexham Abbey, Newcastle Cathedral and Selby Abbey with Durham Cathedral on the lid. Maling Ware to base, minor marks, Very Good 9/10



314. BRAMWELL BROS LTD FEILDING DRINKS TRAY
355mm x 265mm metal drinks tray for Bramwell Bros Ltd General Merchants Feilding to centre, worn with plate loss, Fair, 5/10



315. ORIGINAL CAST IRON JOLLY NIGGER BANK
175mm tall, original cast iron money bank, Jolly Nigger Bank Patent Mar 14'82 embossed to rear, made by Shepard Hardware Co Buffalo NY, Pat'd in Canada Mar 27 1883, paint loss, light rust, Very Good 7.5/10



316. ADVERTISING PAPERWEIGHTS AND ASHTRAY FROM MILTON OTAGO X 5
South Otago advertising items from Milton all showing street scenes, c1920's?
Top 140mm x 90mm glass ashtray, light wear and some delamination to the picture, Good 7/10, plus 85mm flower shape light wear and some delamination to the picture, Good 7/10, bottom, 60mm hexagonal, a tiny bit of wear, Very Good 8/10, plus 63mm tall, this one stands up, Very Good 8.5/10 plus 74mm wide flower shape Very Good 9/10 (5)



317. TOBACCO AND OTHER TINS x 9
Includes State Express, Desert Gold, Mitchell's Prize Crop, Throaties, Panter Cigars, Mills Special Luxury Cigarette, British Australasian Tobacco Co Melbourne Australia, Dilly Duckling cough pastilles, Capstan Navy Cut, all have minor wear and marks, including rust marks, Very Good 7/10 (9)



318. INSURANCE ADVERTISING SIGNS X 2
360mm long x 260mm wide celluloid over tin sign, The Yorkshire Insurance Co Ltd 1824, has 6 holes drilled into it, minor marks, Fair 6/10 plus 460mm x 305mm Phoenix Assurance Co Ltd Fire, Accident, Marine, with a Phoenix Trade Mark, dints across the middle resulting in paint loss, still a bit warped, other scratches and marks, Fair 5/10 (2)



319. VINTAGE WALL BAROMETER / THERMOMETER
450mm long, Victorian era carved wood wall Barometer / Thermometer, no makers name, thermometer is in Celsius and Fahrenheit and seems to be reasonably accurate, unsure on barometer, minor marks, Very Good 8/10



320. WOOD FRAMED PICTURE OF DONAGHY'S STAFF DUNEDIN
840mm x 240mm Wood Framed picture of the staff and a dog from the well known rope manufacturers, Donaghy's Rope & Twine Co Ltd, Dunedin. Includes a delivery truck and product, has been restored, Very Good 9/10



321. BRASS SIGN HB (HALLENSTEIN BROTHERS DUNEDIN)
285mm x 225mm brass sign New Zealand HB Clothing Factory from Hallenstein Brothers Dunedin, letters are filled with a blue product, some of which has come out, minor marks, Very Good 8/10



322. BRIDGE MAXIMUM LOAD 6 TONS WOODEN SIGN
640mm X 490mm Painted Wooden Sign, Bridge maximum Load 6 Tons, by Order Vincent County Council, which was in Otago, covering Clyde, Cromwell areas, paint loss, borer, especially in the back, Good 6.5/10



322A. HALL'S EXCELSIOR BANK MONEY BOX
135mm tall x 100 square, marked to the front Hall's Excelsior Bank, designed by John Hall Watertown, Mass. and was patented on December 21, 1869. When open has a monkey sitting at a desk, the monkey's head swivels as you open it. minor marks, scratches and paint loss, Very Good 8/10



323. RITCHIE'S DUNEDIN PIE FUNNEL
88mm tall, white body green print From Ritchie's Staffordshire House Dunedin to front The Improved Popular Pie Funnel to rear, light stain to lower section, Very Good 7/10



324. GLASS BRYLCREAM DISPENSER

230mm tall black glass vintage Advertising Dispenser, it's a faceted octagonal shape and is marked Brylcream twice, and fitted with a chrome hand pump dispenser also marked Brylcream, The dispenser is half full of product and the pump seems to work but product only dribbles out, minor marks and a few light scratches, Very Good 8.5/10



330. 3 ITEMS OF KITCHENALIA

3 items of kitchenalia, 480mm long, clear glass rolling pin with wooden handles that extend the length of the pin, small chip to one end of the pin, internal haze (or possible food product like flour) minor marks and scratches, Very Good 7.5/10 plus 45mm tall x 90mm wide G W Plumtree Home potted meats Southport ceramic pot, minor rim edge glaze marks, light crazing and some staining, minor marks, Good 7/10 plus 105mm tall x 175mm wide tin Jelly Mould and lid, surface rust, Very Good 7.5/10 (3)



325. CREAMOATA ADVERTISING CARD SIGN

730mm x 480mm heavy cardboard stand up sign for Creamoata The Cream O' the Oat, The National Breakfast. Chandler Ltd Litho maker. water damage staining to lower edge, small break in the board lower edge, minor marks, Good 7/10



331. AULSEBROOK'S FAMOUS BISCUITS WALL MIRROR

610mm x 370mm wooden framed mirror, Aulsebrook's Famous Biscuits in gold print, some damage to the letter b of Aulsebrook's, minor marks, Very Good 8.5/10



326. AULSEBROOK'S PLUM PUDDING BOWL

75mm tall, 126mm wide, Aulsebrook's Plum Pudding, in green print, crazing, some staining, Good, 7/10



332. UNION STEAM SHIP CO CUP & SAUCER

Cup & Saucer set from the Union Steamship Company, both with the USS Co with blue flag, Foley bone china potters mark, minor marks, Very Good 9/10

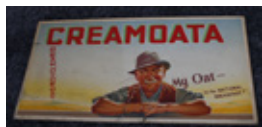

327. CREAMOATA ADVERTISING SIGN

Advertising, 510mm x 260mm stand up sign for Creamoata Cream O' the Oat, My Oat - it's the national breakfast, made by Chandler NZ Ltd Litho Copyright, marks/scuffs across the lower centre, wear to corners, other minor marks, Good 7/10



333. GLASS SHIPPING DISHES X 5

5 Glass dishes , 125mm x 95mm Oriana with an image of the ship, small chip to top left hand corner, and tiny rim edge chip, Very Good, 8/10, plus 125mm x 95mm Canberra with an image of the ship, Very Good 9/10, plus 125mm x 95mm Oriana with an image of the ship, small chip to top and bottom corners on left hand side, Very Good 7.5/10, plus 115 x 85mm The Greenock Dockyard Co Ltd, S S Kenuta, Built for The Pacific Steam Navigation Co, small chip to top left hand corner, some scratches and marks, Very Good, 8/10 plus 115 x 85mm M/S Venus Southampton, Madeira Tenerife, Bergen Line, Very Good 9/10 (5)



328. SERGEANT DAN CREAMOATA PLATES X 5

5 glass bowls advertising Sergeant Dan the Creamoata Man, all 170mm diameter, blue swimming, white cricket, lemon skating, light green running, pink football, pinhead rim edge chip, all minor marks Very Good 8.5/10 (5)

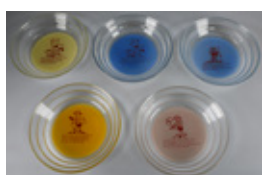

329. SERGEANT DAN CREAMOATA PLATES X 5

5 glass bowls advertising Sergeant Dan the Creamoata Man, all 170mm diameter, lemon swimming, blue swimming, blue skating, yellow tennis, pink football, all minor marks Very Good 8.5/10 (5)



335. JMPERIAL AROMATIC SCHNAPPS

240mm tall, olive green, applied top, early schnapps, Jmperial - (misprint of imperial?), Schiedam, Aromatic Schnapps, with partial label on the 4th panel, unfortunately the label is in poor condition, bottle minor marks, Very Good 8.5 /10



336. WHITE CROSS SCHNAPPS SYDNEY

200mm tall, Olive Green, White Cross Aromatic Schnapps Lucas Lock & Co Agents Sydney, Purest and best made in Holland, M on base, Very Good 9/10



337. DR MOOREHOUSE'S SARSAPARILLA

240mm tall, dark olive, Dr Moorehouse's Sarsaparilla with Phoenix trade mark, 1084 to base, minor marks, thought to be an Auckland bottle, Very Good 9/10



338. BLACK GLASS SKITTLES X 2

Two sizes of the classic Skittle shaped beer, 270mm tall, dark olive green, light wear/minor marks, Very Good 8/10 plus 215mm tall, dark olive green, light wear/minor marks, Very Good 8/10 (2)



339. TCCR TRINITY COLLEGE COMMON ROOMS SEAL

275mm tall sealed bottle, TCCR - Trinity College Common Room from Oxford, burst air bubble, minor marks, Very Good 8.5/10



340. BLACK GLASS BOTTLES X 2

295mm tall black glass beer, No.2 embossed on shoulder, minor marks, Very Good 9/10 plus 240mm tall squat shoulder "Chinese Cap" black glass, base is embossed Machen & Co Liverpool Beer Merchants minor marks, Very Good 9/10 (2)



341. SEALED BRANDY BOTTLES X 2

315mm tall Olive Green with shoulder seal, Penrod Couvet, small bruise on seal, slightly dull, minor marks, Good 7/10 plus 310mm tall Olive Green with shoulder seal J & S fleabite inner rim nibble, Very Good 9/10 (2)



342. LUPTON SEALED FREE BLOWN BOTTLE

280mm tall free blown black glass wine bottle, with seal 'LUPTON', English circa 1800 made for Lord Thurston Lupton House, Churston Ferrers, Devonshire, large pontil scar, small chips to collar, minor marks, Very Good 8/10



343. INNER TEMPLE SEALED BOTTLE

235mm tall olive amber sealed bottle, Inner Temple, minor marks, Very Good 8.5/10



344. DUTCH ONION FREE BLOWN BOTTLE

185mm tall, free blown Dutch Onion, large kick up with pontil, dull, overall body scratches, Good 7/10



345. HARTWIG KANTOROWICZ SEAL

178mm tall square section mid green bottle, Hartwig Kantorowicz Posen with shoulder seal, Star of David with fish, minor marks, Very Good 8.5/10



346. PERSIAN STYLE SADDLE FLASK

230mm tall red amber, Persian Style Saddle Flask with glass stringing on lower neck and pontil to base, minor marks, Very Good 9/10



347. D J THOMSON CHERRY WHISKY BOTTLE

230mm tall yellow olive internal thread, plain stopper, D J Thomson & Co Leith Cherry Whisky, minor marks, Very Good 9/10



348. DR TOWNSEND'S SARSAPARILLA

230mm tall, green Dr Townsend's Sarsaparilla New York, light internal haze, 2 small chips to edges on body, tiny base edge chip and a few tiny marks, light wear Good 7.5/10



354. WAKEFIELD CASTROL QUART OIL BOTTLE

One Imperial Quart Oil Bottle, clear glass, Wakefield Castrol Motor Oil, Property of C C Wakefield & Co Ltd to the rear, Very Good 9/10



349. VIEILLE CURE CENON SEALED BLACK

305mm tall, dark olive green, spun top, 2 piece mould, seal halfway down the long neck, Vieille Cure De Cenor, French liqueur, kick up to base with 314 embossed, minor marks, Very Good 9/10



355. CASTROL PINT OIL BOTTLE

Oil Bottle, pint size, clear glass, Castrol to the front, Property of Castrol Limited to the rear, AGM maker, Very Good 9/10



350. SEALED OML CASE GIN

280mm tall, mid olive green, moulded case gin, shoulder applied seal 'OML', embossed on two opposite panels OEI MOOLIAM SOERABAIA, with chamfered corners, minor marks, Very Good 8.5/10



356. TARANAKI BOTTLES X 6

Syphon 437, 30oz clear Vauxhall, D J Malone Stratford written vertically, Oval Brand to reverse, with correct top, minor marks, pitting to top, Very Good 8.5/10, plus 6oz, James Paul New Plymouth, Barnard maker, rim edge marks, light wear and marks Very Good 7.5/10 plus 167mm tall Chemists Teed & Co (in script), New Plymouth, Very good 8.5/10, plus 157mm tall Teed & Co New Plymouth Chemist, Very good 8.5/10 plus 157mm tall Take Sykes Curacough, light internal haze, very Good 8/10 plus 90mm tall W K Wallace Chemist Hawera NZ Very Good, 8/10 (6)



351. SHELL PINT AND QUART OIL BOTTLES X 2

Shell Motor Oil One Pint bottle, plus Shell Motor Oil One Quart bottle, both have The Shell Company Of New Zealand Limited, both have minor marks, need a clean Very Good 8.5/10 (2)



357. LARGE GREEN CARBOY

510mm tall, green glass 3 piece mould, applied top carboy, some body scratches, minor marks, Very Good 8/10



352. SHELL PINT AND QUART OIL BOTTLES X 2

Shell Motor Oil One Pint bottle, plus Shell Motor Oil One Quart bottle, both have The Shell Company Of New Zealand Limited, both Very Good 9/10 (2)



358. RADAM'S MICROBE KILLER

260mm tall, Rare aqua version, Germ Bacteria or Fungus Destroyer Wm Radam's Microbe Killer, picture of a man beating a skeleton, M to base, minor rim edge nibble, needs a wash, Very Good 8/10



353. CALTEX PINT OIL BOTTLE

One Imperial Pint clear glass Oil bottle for Caltex Oil (NZ) Ltd, Very Good 9/10



359. BULK BLUES X 2

345mm tall spun top bulk blue with labels, W J Bush & Co, some wear, fading and damage to labels, Very Good 8/10, plus 295mm tall copper blue Clarke's World Famed Blood Mixture Lincoln-England, E B & Co maker to base, minor marks, Very Good, 8.5/10 (2)



360. POISON BOTTLES X 4

Left to right, 180mm tall, bright green, rectangular, with Poisonous Not To Be taken, minor marks, Very Good 9/10 plus 2 x 148mm tall, aqua, sheer top, hexagonal, with Poisonous Not To Be taken, light internal haze, minor marks, Very Good 8/10 plus 140mm tall, cobalt blue, hexagonal, with Poison Not To Be taken, 4oz to base, minor marks, Very Good 9/10 (4)



366. BRIDGE HOTEL MILLERS FLAT TUAPEKA STONE JAR

1 Gallon, 2 tone stoneware jar, with handle, impressed Bridge Hotel MFT, Probably Millers Flat Tuapeka, (Central Otago), Stour Ware Timaru potter, minor rim edge and under base edge chips, Very Good 8/10



361. SWIFT'S ARSENATE OF LEAD STONEWARE JAR

200mm tall, all white stoneware jar with handle, Poison (in raised letters on shoulder) / 10 (Anchor) Lbs, Swift's Arsenate of Lead, Manufactured only by the Merrimac Chemical Co, Boston U S A, No maker, Loops either side for the handle, with original? metal and wood lid, minor base edge chip, minor marks, Very Good 8.5/10



367. BRIGGS DUNEDIN STONE JAR

2 Gallon, 2 tone, stoneware jar, wire handle, spigot and tap, J R Briggs Standard Brewery Caversham Dunedin, Pearson Pottery, chip around spigot, minor marks Very Good 8/10



362. FORMALIN COBALT & AMBER POISONS X 2

213mm tall, cobalt blue cylindrical poison, Cuming Smith & Co Formalin in vertical writing, shield to front, sickle to reverse side, M to base, rim edge chips, minor marks, Very Good 8/10 plus an amber version of the same bottle, 208mm tall, light scratches, minor marks, Very Good 8/10 (2)



368. BUCHANAN & DOWDALL MILTON STONE JAR

1 Gallon, two tone, stone jar, no handle, Buchanan & Dowdall Milton with Drake trademark, stamped Milton Otago Potteries, light crazing, chips & wear to rim edge, chip to collar, rough spot and small base edge chip, minor marks, Good 7/10



363. ALEXANDER KAIAPOI STONE JAR

CABC_583, 1 gallon, 2 tone, wire/metal handle, Alexander & Co Kaiapo, central trademark image of Britannia, Bourne Denby potter, 2 cracks from rim edge running on an angle to the shoulder, Good 6.5/10



369. COOMBE COMMERCIAL HOTEL MILTON STONE JAR

1 Gallon, two tone stone jar, stoneware handle, H & H Coombe Commercial Hotel Milton, Milton Otago potteries mark, rim edge chip, small chip to lower handle, light crazing, body glaze flakes, Good 7.5/10



364. B & D MILTON STONE JAR

1 gallon unmarked (possibly Benhar?) wire handle, transfer printed on shoulder B & D Milton. Probably Buchanan & Dowdall Milton, small rim edge nibble, Very Good 8.5/10



370. CORDIALS LTD TIMARU STONE JAR

1 Gallon, 2 tone, wire handle, Cordials Ltd Timaru, Stour Ware Timaru potters mark, speckled glaze, body potstones, Very Good, 8.5/10



365. BARDEN & SON NEW ZEALAND STONE JAR

1 gallon, 2 tone stone jar with wire handle, Barden & Son Sparkling Non – Alcoholic Beverages New Zealand, Lion trademark, Pearson pottery, kiln kiss by Lion, 2 base edge chips, 6/10



371. DRAKE MILTON STONE JAR

1 Gallon, 2 tone stone jar with wire handle, J F Drake Milton, with Drake bird Trade Mark, stamped Milton Otago Potteries, crazing, 40mm base edge crack, Very Good 7.5/10



372. DRAKE MILTON STONE JAR

1 Gallon, 2 tone stone jar with wire handle, J F Drake Milton, with Drake bird Trade Mark, stamped Milton Otago Potteries, crazing, minor rim edge chip, minor marks, glaze wear from where the handle has been rubbing, a remarkably clean example, Very Good 8/10



378. HEMSLEY BROS DUNEDIN STONE JAR

1 gallon, 2 tone, stoneware jar, wire handle, Hemsley Bros Dunedin, Stour Ware potters mark, 30mm crack to the rear, minor marks, Very Good 8.5/10



373. FOSTER WAIMATE STONE JAR

1 Gallon, 2 tone stone jar with wire handle, impressed D Foster Waimate, stamped Milton Otago Potteries, crazing, 80mm body crack, small shoulder chip, minor marks, Very Good 8/10



379. J BAXTER OLD BANK (TIMARU) 2 GAL STONE JAR

2 Gallon, two tone stoneware jar, impressed J Baxter Old Bank and the number 28, only shoulder up is glazed, body is not glazed, tiny glaze rub on rim edge, minor marks, Very Good 9/10



374. FOSTER WAIMATE STONE JAR

1 Gallon, 2 tone stone jar with wire/metal handle, plain stopper and spigot, D Foster Waimate, Pearson potters mark, small glaze chip on spigot, potstone near spigot, minor marks, Very Good 8/10



380. JENKINS BROWNS (SOUTHLAND) HALF GAL STONE JAR

1/2 Gallon, all over salt glazed jar, impressed to shoulder R Jenkins Browns, unmarked Lambert Dunedin Pottery, has glaze blob shipped off, a crack running from beneath the name all the way down the right hand side of the body and into the base, it also extends around the back of the jar just below the shoulder, rim edge chip, Fair, 5/10

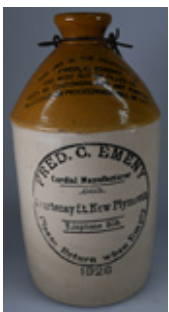

375. FRED EMENY NEW PLYMOUTH STONE JAR

1 gallon, 2 tone stoneware jar, wire handle, Fred C Emeny Cordial Manufacturer Courtenay St New Plymouth Telephone 335, dated 1928, Pearson Potter, body glaze chip, a few scratches and marks, Very Good 8/10



381. KEMP GORE STONE JAR

1 Gallon, two tone stone jar, wire handle, The property of A E Kemp Gore, no potters mark, number 75 on shoulder, tiny rim edge glaze ship, base edge chip, and accompanying 30mm crack, in manufacture glazed over base edge chip, minor marks, Very Good 7.5/10



376. GRANVILLE WANGANUI & WAVERLEY STONE JAR

1 gallon, 2 tone, wire handle and spigot, stoneware jar, J Granville Wanganui & Waverley, Horseshoe/Clover & Thistle Trade Mark, Pearson Potter, pinhead rim edge glaze chip, small 30mm shoulder crack, Very Good 8/10



382. LANE & CO DUNEDIN STONE JAR

1 Gallon two tone stone jar, Lane & Co High Class Gold Medal Beverages Dunedin, indistinct Pearson? potters mark, no. 2860, 110mm & 25mm base edge cracks that radiates into the base, minor marks, Good 7/10



377. HARDY'S STORES LTD RAKAIA 2 GAL STONE JAR

2 Gallon all white store jar, with blue impressed print, Hardy's Stores Ltd Rakaia, unmarked but likely to be Stourware Timaru, Hardy's Stores operated in Rakaia from 1880-1949, small shoulder glaze rub, small glaze fault to rear body, Excellent 9.5/10



383. MCGAVIN DUNEDIN STONE JAR

2 Gallon, two tone stoneware jar, wire handle, has spigot and tap, McGavin & Co Ltd, Union Brewery Dunedin NZ, 2 Gals Liquor, number 221, Pearson potter, rim edge chips that have been repaired, minor marks, Very Good 8/10



384. MOFFETT INVERCARGILL & BLUFF STONE JAR

2 Gallon, two tone stoneware jar, no handle, Moffett & Co Invercargill & Bluff, number 2, minor marks and a few scratches, very Good 9/10

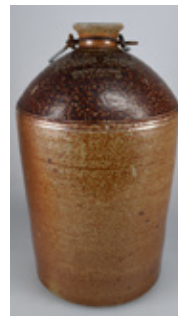

390. PORTER BROS TOKOITI (OTAGO) STONE JAR

1 Gallon, salt glazed store jar, unmarked Lambert Dunedin potter, impressed Please return to Porter Bros Tokoiti. Tokoiti is on the outskirts of Milton in Otago. Nice salt glaze blobs on the shoulder, minor under base edge chip, Very Good 9/10



385. MURPHY & CHILDS NEW PLYMOUTH STONE JAR

1 gallon, 2 tone stoneware jar, no handle, Murphy & Childs Cordial Makers, New Plymouth. Mauri Bros & Thomson Sydney potter, base edge chip, minor marks, Very Good, 8.5/10



391. POWLEY & KEAST SPEIGHTS DUNEDIN STONE JAR

2 Gallon, 2 tone stoneware jar, wire handle, has spigot and tap, wide mouth version with stopper, J Speight & Co, Gold Medal Ale, Powley & Keast, Has Powley & Keast Hope Street Dunedin printed to base, Pearson Potter, glaze fault to spigot and small shrinkage crack beneath the spigot, small 35mm base edge crack, small base shrinkage crack, minor marks, and the odd scratch Very Good 8/10



386. MURPHY NEW PLYMOUTH STONE JAR

1 gallon, 2 tone stoneware jar, metal handle, Murphy & Co New Plymouth, Mauri Bros & Thomson Sydney potter, 40mm base edge cracks, Very Good 7.5/10



392. ROBERTSON WOODLANDS (SOUTHLAND) STONE JAR

1 Gallon, salt glazed store jar, unmarked Lambert Dunedin potter, wire handle, impressed Jno, Robertson Woodlands (Woodlands is a small town in Southland) has blobs of glaze on shoulder, has a repair to the lip, Very good 7.5/10



387. MURPHY NEW PLYMOUTH STONE JAR

1 gallon, 2 tone stoneware jar, metal handle, Murphy & Co New Plymouth, Pearson potter, trade mark image of Mount Egmont, grubby glaze, minor marks, Very Good 7.5/10



393. ROOPE AWARUA (SOUTHLAND) BREWERY STONE JAR

2 Gallon, stoneware jar, impressed Roope & Co Awarua Brewery 2 gals Liquor, number 333, Roope & Co 2 gal Liquor stamped to base, unmarked Lambert pottery, has had some dark liquid splashed over the jar that needs to be washed off, some crazing, minor glaze faults, minor marks, Very Good 8/10



388. MURPHY NEW ZEALAND STONE JAR

1 gallon, 2 tone stoneware jar, no handle, Murphy & Co New Zealand, Pearson potter, glazed over base edge chip, glaze firing faults, Good 7/10



394. SHARPE BROS DUNEDIN STONE JAR

1 gallon, 2 tone stoneware jar, stone handle, To Sharpe Bros When Empty Dunedin, P Hutson Potters mark (stamp is upside down) This would be one of Sharpe Bros first jars having started in Dunedin in 1903. Crazing, heavy staining mostly to the rear, Good 6.5/10



389. MURPHY NEW ZEALAND STONE JAR

1 gallon, 2 tone stoneware jar, wire handle, with spigot, Murphy & Co New Zealand, Pearson potter, rim edge bruise, 2 kiln kisses, rough glaze quality, glaze firing faults, scratches, and marks, Good 7/10



395. SHARPE BROS AUST & NZ STONE JAR

1 Gallon, tan top with wire handle, Sharpe Bros Australia & New Zealand, original stopper, Bendigo pottery, tiny rim edge chip, minor marks, Very Good 8.5/10



400. THOMSON LEWIS WELLINGTON STONE JAR

2 gallon, 2 tone stoneware jar, with spigot, Thomson Lewis & Co Golden Ale, Aerated Waters & Cordials, Gold medal London 1898, Branches Petone, Wanganui & Otaki, Wellington NZ, Pearson potter, potstone and radiating cracks, 80mm, 35 & 25mm long to front shoulder, small rim edge bruise, rough glaze spot to base edge, minor marks, Very Good 7.5/10



396. SHARPE BROS AUST & NZ STONE JAR

1 Gallon, tan top with wire handle, Sharpe Bros Australia & New Zealand, original stopper that's hard to read, no potter, minor marks, Very Good 9/10



401. WATTS TIMARU STONE JAR

1 gallon, tan top, wire handle, spigot and tap, George Watts Makers of High Class Beverages Timaru NZ, Pearson potter, rough manufacturing glaze around the spigot, minor marks, Very Good 8.5/10



396A SHARPE BROS NZ & AUST STONE JAR

1 gallon, 2 tone stoneware jar, Sharpe Bros New Zealand and Australia Hygienic Brewers, Christchurch Brick stamp to shoulder, wire handle, Very Good 9/10



402. WEST & CO DUNEDIN STONE JAR

1 gallon, 2 tone, stoneware jar, wire handle, West & Co Makers of High Class Beverages Dunedin, Stour Ware potter, rim edge glaze wear from the handle, grubby glaze, stained crazing under Dunedin, Good 7/10



397. SHARPE BROS NZ & AUST STONE JAR

1 Gal, two tone Stone Jar, Sharpe Bros New Zealand & Australia, stamped Christchurch Brick Co Ltd to shoulder, original stopper, minor marks, Very Good 9/10



403. WILLIAMS WESTPORT STONE JAR

1 gallon, tan top with handle to side, R Williams & Co Kawatiri Westport, Pearson potters marks, scratch on the body above Williams, Minor base edge chip, and glazed over base edge chip, minor marks, Very Good 8.5/10



398. SIMMONDS & OSBORNE WELLINGTON STONE JAR

SIM006 (Capital Thirst) C Rated, 1 gallon, 2 tone stoneware jar, Simmonds & Osborne Wellington, Lion & Jar trade mark, Fowler Sydney potter, glaze chips to lip and shoulder, 180mm crack to rear, minor marks, Good 7/10



404. WRIGHT & CO CHRISTCHURCH STONE JAR

CABC_544, 1 gallon, tan top, no handle, A rated, Wright & Co Kodo Beverages Christchurch, indistinct Stour Ware potters mark, minor marks, Very good 9/10



399. SOUTH RAKAIA HOTEL STONE JAR

1 Gallon 2 tone, stone handle, impressed South Rakaia Hotel, Stour Ware Timaru potters mark, Very Good, 9/10



405. MINI FULHAM POTTERY HOT WATER BOTTLE

100mm tall all white stoneware, wire handle and original stoneware internal thread stopper, (stuck in place) Made at Ye Olde Fulham Pottery Estd 1671, Rd No. 323302 minor marks, Very Good 9/10



406. MAYPOLE DAIRY CO LTD STONE CROCK

125mm tall, 2 tone stoneware crock, Maypole Dairy Co Ltd, with image of childing playing around a Maypole, 2Lb impressed below handle, chip to side of handle, Very Good 8/10



412. MINI DAINTY MUFF WARMER

135mm tall all white stoneware, chain handle and original stoneware stopper, which is stuck in place The Dainty Muff Warmer, no potters mark, 2 hairlines to the shoulder area, Very Good 7/10



407. SOUTER JOHNNIE STONEWARE FLASK

270mm tall salt glazed stoneware Souter Johnnie Reform Flask ? Missing handle, small crack near bow tie / neck, minor marks and manufacturing glaze faults, good, 6/10



413. MINI HOT WATER BOTTLE

70mm tall, 125mm long, miniature stoneware hot water bottle, tan end with original stopper, Denby potters mark to end, hairlines to the base, and one side, Very Good 7.5/10



408. MASSIVE 5 GALLON STOUR WARE STORAGE CROCK

500mm tall x 440mm wide at top, lovely honey glaze storage jar, Stour Ware potters mark to the base, 120mm hard to see crack on the body, 80mm crack to the inside base and some others to the underside, minor glaze faults, Very Good 8.5/10



414. WRIGHT'S COAL TAR POT

50mm tall, two tone stoneware, Wright's Coal Tar Shaving Soap to one side, "Sapo Carbonis Detergens" Registered Trade Mark to the other, Royal Doulton potter, Very Good 9/10



409. MINI HOT WATER BOTTLE

70mm tall to top of stopper, 125mm wide, miniature stoneware hot water bottle, tan end with original stopper, (which is stuck in position), no potter Very Good 9.5/10



415. OTAGO AUTOMOBILE ASSOCIATION ADVERTISING SIGN

610mm square aluminium? sign, black words on yellow Otago Automobile Association Breakdown Service, with AA logo in the shape of the well known badge, minor paint loss, scratches, Very Good 7.5/10



410. MINI ADAPTABLE HOT WATER BOTTLE

This lot is for the warmer on the left, 100mm tall all white stoneware, wire handle and original stoneware internal thread stopper, The Adaptable Hot Water Bottle For Muff or Pocket, Fulham pottery, small 15mm crack to shoulder, Very Good 8/10



416. EUROPA PETROLEUM PRODUCT TINS X 2

230mm x 178mm x 120mm Contents 1 Imperial Gallon Europa Petroleum products, Europa Oil (NZ) Ltd 3 sides very good, 4th has scratches and a patch, possibly where something has been repaired on the tin, light rust, light wear and scratches over the tin but still retains good colour, Good 7/10 plus 170mm tall x 240mm x 240mm, Contents 2 Imperial Gallon Europa Petroleum products, Europa Oil (NZ) Ltd, light rust, light wear and scratches over the tin but still retains good colour, Good 7/10 (2)



411. MINI ADAPTABLE HOT WATER BOTTLE

104mm tall all white stoneware, wire handle and original stoneware internal thread stopper, The Adaptable Mini Hot Water Bottle & Bed Warmer, a scarce version of the usual one, no "for muff or pocket", Fulham pottery, minor marks, Very Good 9/10

417. MOTORING RELATED ITEMS, AA BADGES, BONNET EMBLEM X 6

NZ Automobile Association badge, 70mm square later plastic version, 1970's? AA Canterbury Veteran Member, has bolts and plate for attaching, minor marks, Very Good 8/10 plus 3 Chrome with painted yellow backing plate, AA New Zealand Nelson, 613, AA New Zealand Canterbury C1062, AA New Zealand, South Canterbury 5878, all have light wear, minor marks and some paint loss to the yellow backing plate, Very Good 7/10 plus 150mm long Rocket Man hood ornament from the 1930's? minor marks and wear, Very Good 8/10 plus 45mm x 35mm enamel badge, Buick, has been broken at the back, some wear and scratches, Good 7/10 (6)



422. MIXED LOT OF COLLECTABLES x 4

55mm tall, Mortar & Pestle, well worn, chip to pourer, plus, 60mm long glass dolls feeder bottle, Very Good plus potlid and base for the 11th New Zealand national Bottle Show, Taranaki Bottle Collectors Club 1986, chip to base, plus 60mm tall dose cup Natures Health Restorer, Very Good (4)



423. LAMBERT BROS DUNEDIN FEEDER

310mm tall water feeder, salt glazed, Lambert Bros makers Dunedin to the shoulder, hole near base, base of feeder is open to allow for filling, small hairline near base edge to the side of the hole, Very Good 9/10



418. GIMCRACKS, GREENSTONE & GOLD BOOK

Reference Book, Limited Edition Hard back publication by Barry Hancox, covering the 1906-7 International Exhibition held in Hagley Park Christchurch, 256 pages, many full colour illustrations, Very Good near new 9.5/10

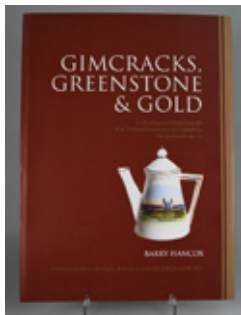

424. LAMBERT POTTERY DUNEDIN FEEDER

278mm tall, all over salt glazed, unmarked Lambert Pottery, minor marks, Very Good 9/10



419. ICE BLUE GENIE BOTTLE

575mm tall, Ice blue pineapple pattern Genie Bottle and stopper, no makers name, stopper has had tape added to the plastic plug to create a good fit, Very Good 9/10



425. AUSTIN KIRK & CO STORAGE JAR

207mm tall, tan glazed storage pot impressed under shoulder Austin Kirk & Co 2, crazing, small patches of staining, underside base edge chip, Very Good 8/10



420. BLUE GENIE BOTTLE

560mm tall, blue wax drip / bamboo pattern Genie Bottle and stopper, tiny impact chip to the rim edge, no makers name, stopper has lost its plastic plug and has been replaced with a putty or similar to create a good fit, Very Good 8.5/10



426. LUKE ADAMS LIDDED STORAGE CROCK

215mm tall to top of lid, glazed storage jar, marked Luke Adams Sydenham Pottery Christchurch NZ to base, 3/4 stamped to upper body, minor chips to rim edge of lid, Very Good 9/10



421. GREEN GENIE BOTTLE

560mm tall, Green Diamond Point pattern Genie Bottle and stopper, Made In Italy to base, stopper has lost its plastic plug and been replaced with plastic tape to create a reasonable fit, Very Good 9/10



427. LUKE ADAMS BIRD FEEDER NO 6

280mm tall, glazed stoneware bird feeder, stamped L Adams Christchurch to base, stamped 6 to shoulder, small bruise / crack to front of opening and also in base edge, minor marks, Very Good 7.5/10

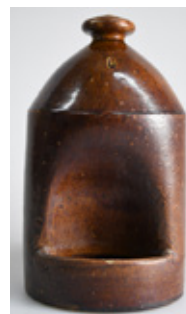



428. LUKE ADAMS BIRD FEEDER NO 2

215mm tall, glazed stoneware bird feeder, marked Luke Adams Sydenham Pottery Christchurch NZ to base, stamped 2 to shoulder, light scratches, minor marks, Very Good 8.5/10



429. LUKE ADAMS BIRD FEEDER NO 1

150mm tall, glazed stoneware bird feeder, impressed mark L Adams Christchurch NZ to base, stamped 1 to shoulder, light scratches, minor marks, Very Good 8.5/10



434. LUKE ADAMS TEAPOT

105mm tall, blue glazed Teapot, unmarked Luke Adams, noticeable lower body crazing, minor marks, Very Good 8/10



435. LUKE ADAMS LIDDED STORAGE CROCK

138mm tall to top of lid, glazed storage jar with lid, unusual light tan colour, impressed mark Luke Adams Christchurch to base, lid is a perfect fit but is a different colour, minor chip to base edge, light crazing, Very Good 8/10

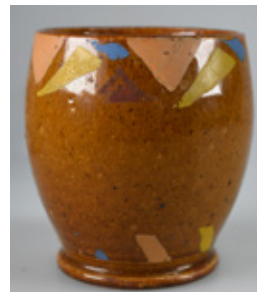

437. LUKE ADAMS TUMBLER

88mm tall drinking tumbler or vase, base is stamped Luke Adams Sydenham Pottery Christchurch NZ. Has been hand decorated at some stage with assorted colours of paint, some of which is now coming off, Very Good 9/10



430. LUKE ADAMS EARLY HOT WATER BOTTLE

270mm wide 135mm tall to top of stopper, classic Luke Adams dark tan metallic glaze, impressed Luke Adams Pottery Works Sydenham to base, Very Good 9/10



431. LUKE ADAMS GREEN JUG

220mm tall, green glazed handled jug, with applied NZ Fern Tree and other decorations, attributed to Luke Adams, minor marks Very Good 9/10



438. LUKE ADAMS TROUGH VASE

115mm tall x 295mm x 153mm Luke Adams double handled trough vase in a dark emerald green colour, unmarked example, one base edge glaze chip, light crazing, light water marks to the inside, Very Good 8/10



432. LUKE ADAMS BASKET

Luke Adams, 135mm tall, cream glazed Luke Adams basket, unmarked, Excellent 9.5/10



439. LUKE ADAMS TEAPOT

110mm tall top of lid, small size oatmeal coloured glazed Teapot, unmarked Luke Adams, Very Good 9.5/10



433. LUKE ADAMS BASKET

130mm tall x 205mm x 110mm, dark tan inside, (you can see brush strokes), and unglazed cream colour to outside, with applied decoration, posy basket, marked Luke Adams Sydenham Pottery Christchurch, minor base edge chip, Very Good 9/10



440. LUKE ADAMS POSY BOWL

100mm tall, moulded posy bowl in trickle glaze, with blues, greens, yellow/cream colours, unmarked Luke Adams, light crazing to outside and heavier slightly dirty crazing to the inside, Very Good 8.5/10



441. LUKE ADAMS TEAPOT
180mm to top of lid, Teapot glazed with cane & ribbon decoration, Unmarked Luke Adams, minor marks, Very Good 8.5/10



447. COLONIAL HUNTING JUG HUTSON / AUSTIN KIRK?
210mm tall Colonial Hunting Jug with dog figure handle and hunting scene in relief in tan, unmarked, possibly Hutson, Austin Kirk, minor Marks, Very Good 9/10



442. LUKE ADAMS TEAPOT
165mm tall top of lid, yellow / with green tones, glazed Teapot, with gothic Arch pattern that's mirrored on the bottom half, unmarked Luke Adams, light crazing, Very Good 9/10



448. COLONIAL HUNTING JUG, HUTSON?
185mm tall Colonial Hunting Jug with dog figure handle and hunting scene in relief in dark tan, unmarked Hutson? Has a base chip that's been partially glazed over, minor marks, Very Good 8/10



443. LUKE ADAMS TEAPOT
135mm tall top of lid, small size green glazed Teapot, unmarked Luke Adams, tiny rough spot on spout, light crazing, Very Good 9.5/10



449. COLONIAL HUNTING JUG, HUTSON?
180mm tall Colonial Hunting Jug with dog figure handle and hunting scene in relief in dark tan, unmarked Hutson? minor Marks, Very Good 9/10



444. LUKE ADAMS CREAM JUG
Luke Adams 95mm tall Jug with handle in Majolica colours, unmarked Luke Adams, has label to base, From Bart & Helen Xmas 1934, light crazing, Very Good 9/10



449A. HUTSON GREEN GLAZED VASE
130mm tall, unmarked P Hutson Wellington, lovely green glaze, small glaze chip to back side, crazing, Very Good 9/10



445. COLONIAL POTTERY JUG
170mm tall, majolica glazed jug, with tan, green and cream the predominant colours, unknown New Zealand potter? light crazing, minor marks Very Good 9/10



450. MILTON POTTERY JARDINIERE
190mm tall x 235mm diameter (at widest point), all over brown and mint green tones, majolica design, unmarked Milton Pottery? small chip just below rim edge, crazing, Very Good 8.5/10



446. COLONIAL HUNTING JUG HUTSON / BOYD??
210mm tall Colonial Hunting Jug with dog figure handle and hunting scene in relief in blue, Unmarked possibly Hutson, Boyd? minor Marks, Very Good 9/10



451. MILTON OTAGO POTTERIES EARLY HOT WATER BOTTLE
235mm wide x 125mm tall to top of stopper, classic hot water bottle, honey tan glaze, impressed Milton Otago Potteries 2 to shoulder, crazing, minor edge chip, Very Good 8/10



452. NZ POTTERIES VASE
145mm tall Grecian style 2 handled vase, unmarked NZ potteries, tan, cream glaze, several glaze bubbles, light scratches, Very Good 8.5/10



458. O C STEPHENS FOOTED COMPORT
175mm tall x 185mm wide at the top and 120mm wide at the base, red glaze comport, stamped O C Stephens, Dunedin NZ to the base, has a crack to the base, otherwise Very Good 8/10



453. NZ POTTERIES VASES X 2
150mm tall Grecian style 2 handled vase, unmarked NZ potteries, rust, tan, cream glaze, small glaze rub on one handle, Very Good 9/10 plus 150mm tall Grecian style 2 handled vase, unmarked NZ potteries, rust, tan, cream glaze, Very Good 9.5/10 (2)



459. O C STEPHENS VASE
140mm tall vase OC Stephens Dunedin to the base, dark lavender and bird egg blue, The darker colour is a lustre applied over the lighter colour, there are light scratches and wear to the top colour, Very Good 8/10



454. OLIVE JONES POTTERY VASE
113mm tall, 70mm wide at the base, New Zealand Pottery vase in a rich red glaze, marked Olive Jones to base, a few light marks and scratches, base has been ground to even off the glaze run so it sits flat, done in manufacturer, crazing, Very good 8.5/10



460. O C STEPHENS LABELLED JUG
80mm tall, handled jug stamped O C Stephens to base. Has original sticker / label, Handcraft Pottery Box 426 Dunedin, light crazing, Very Good 9/10



455. OLIVE JONES POTTERY LIDDED CANNISTER
100mm tall to top of lid, 83mm wide at the base, New Zealand Pottery lidded pot or canister, in a blue speckled glaze, marked Olive Jones to base, tiny pinhead glaze miss to rim edge on both pot and lid, Very good 8.5/10



461. O C STEPHENS COFFEE SET
18 pieces of O C Stephens consisting of a Coffee pot, 6 Demitasse coffee cups and 6 saucers, small sugar bowl, 2 milk jugs and two tumblers, all pieces marked O C Stephens to base, coffee pot is 145mm tall, cup and saucers 55mm tall, sugar bowl, 48mm tall, milk jugs, 70mm tall, (one has green glaze to inside), tumblers 92mm tall. Crazing and minor marks to some pieces, Very Good 9/10



456. BRIAR GARDNER POTTERY JUG
127mm tall NZ Colonial Pottery Jug in blues and yellows, marked to base NZ Briar Gardner Centennial 1939-40, crazing, very minor shrinkage cracks, rim edge wear, Very Good, 8/10



462. HILL BROTHERS JUG
220mm tall mottled light and dark tan jug, attributed to Hill Brothers, has two holes above the handle for electric element? crazing, glaze chips to base edge, 35mm hairline to inside from one of the holes above handle, very Good, 7.5/10



457. BRIAR GARDNER POTTERY VASE
110mm tall NZ Colonial Pottery vase in shades of green with some blues, marked to base NZ Briar Gardner 9/9/35, rim edge wear glaze chips that's possible been coloured, Very Good, 8/10

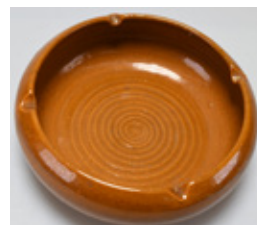

463. FULFORD POTTERIES ASHTRAY
180mm wide X 60mm tall tan glazed lidded barrel, unmarked Fulford Potteries, light marks, Very Good 9/10



464. FULFORD POTTERIES VASE
105mm tall speckled tan glazed vase, unmarked Fulford Potteries, light marks, Very Good 9/10



470. RANCICH AUCKLAND JUG
155mm tall glazed jug in dark blue with cream yellow to inside, unmarked Rancich, crazing, retouched base edge chips, Very Good 7.5/10



465. NEW ZEALAND ? POTTERY JUG
210mm tall colonial press moulded jug with dark tan exterior and pale blue interior, with birds feeding chicks on nest scene to both sides, unknown potter, minor marks, Very Good 9/10



471. RANCICH AUCKLAND VASE
150mm tall majolica glazed vase, J Rancich Auckland NZ to base, under base chips, taking out some of the name, fine hairlines to inside of neck from rim, not visible from outside, crazing, Very Good 7.5/10



466. GREEN GABLES WHANGAREI POT
75mm tall x 75mm wide at the top, streaky light blue glaze, marked Green Gables NZ to base, the Green Gables Pottery was started by D.E. Stuart at Whangarei Heads, minor firing faults, Very Good 9/10



472. RANCICH AUCKLAND JUG
90mm tall glazed jug in yellow/ tan tones, Made By J Rancich Auckland NZ to base, crazing, kiln kiss to one side, small glaze crack near spout, tiny glaze chip to inside rim, Very Good 8.5/10



467. MOLLÉ POTTERY BOWL
265mm x 125mm x 70mm tall beige colour glazed bowl impressed 'Mollé' to base, minor glaze faults and marks, Very Good 9/10



473. RANCICH AUCKLAND VASE
80mm tall majolica glazed vase with brown, green, blue and yellow the predominant colours, J Rancich Auckland NZ to base, under base chip, taking out some of the name, crazing, Very Good 9/10



468. PAIR OF COLONIAL POTTERY CLOGS
35mm tall x 85mm long pair of colonial pottery clogs, New Zealand or Australian majolica glaze in blues, green and cream/ yellow, light crazing, firing glaze crack to the front of one, Very Good, 8.5/10 (2)



474. RANCICH AUCKLAND VASE
78mm tall green glazed jug, J Rancich Auckland NZ to base, small base chips that have been coloured in, crazing, Very Good 8.5/10



469. RANCICH AUCKLAND TRICKLE GLAZE VASE
200mm tall, impressed to base, 'Made by J Rancich Auckland NZ', in stunning trickle glaze with bands of colours some of which have run into each other, crazing, a large and important item of his work, Very Good 8/10



475. RANCICH AUCKLAND JUG
80mm tall majolica glazed jug, with brown, green, blue and cream the predominant colours, J Rancich Auckland NZ to base, small base chip that has been coloured in, crazing, Very Good 8.5/10



476. RANCICH AUCKLAND JUG
140mm tall majolica glazed jug in green tones, Made by J Rancich Auckland NZ to lower body under handle, crazing, small glaze firing faults, 30mm rim edge hairline, small internal hairline below spout, Very Good 8.5/10



477. RANCICH AUCKLAND JUG
145mm tall glazed jug in speckled blue, unmarked but attributed to Rancich, crazing, small rim edge chip, Very Good 7.5/10



477A. RANCICH AUCKLAND JUG
200mm tall glazed jug with pronounced pinched pouring spout, in green, tan and pale yellow, unmarked but attributed to Rancich, crazing, body scratches, firing fault/rough patch to handle, Very Good 7.5/10 (52)



478. CHRISTCHURCH BRICK CO JUG
195mm tall, salt glazed handled jug, impressed marks to base for Christchurch Brick Co Ltd, Very Good 9/10



479. CHRISTCHURCH BRICK CO JUG
195mm tall, salt glazed handled jug, impressed marks to base for Christchurch Brick Co Limited, Very Good 9/10 (135)



480. SMITH PATEA BRICK
70mm tall x 225mm x 110mm building brick marked J Smith Patea, some chips to edges and corners, Good 7/10



481. 2 HALF SIZE SCBW BRICKS
148mm x 70mm x 50mm building bricks marked SCBW chips to edges, corners, Good 7/10 (2)



482. AIR NEW ZEALAND MINI COTTAGES x 10
10 x Air New Zealand mini houses, Back row; Brown & Kerr, Printer, Cottage, Centre; Waipori Hotel, Ponsonby Fire Station, Forge, Cottage, Front; Miners Hall, J E Hill Cycle Works, Adamson Outfitters, all but one marked to base Air New Zealand, and 8 also have on base Colonial Collection Port Nicholson Scotch 50ml, small base fracture on the Brown & Kerr 8.5/10, all others minor marks, Very Good 9.5/10 (10)



483. TEMUKA WARE BLUE JUG
170mm tall, blue glazed handled jug, Art Deco design, impressed Temuka to base, two cracks from rim edge into body, 50 and 70mm long, light crazing, Very Good 7.5/10



484. TEMUKA WARE OWL
120mm tall, tan and cream tones, marked Temuka Pottery to the base, Excellent 9.5/10 (95)



485. TEMUKA WARE POTTERY WALL POCKET
270mm tall, 235mm wide wall pocket vase in a speckled cream light tan colour with some pink along some of the edges, great deco shape vase, tiny nick to the rear on one of the points, and a tiny pinhead glaze miss top left hand side, Very Good 9/10



485A. TEMUKA GOLLYWOG PLATE
280mm point to point, 270mm centre to point triangular plate featuring two Golliwogs with a green background, Temuka stamp to back, some light crazing, Very good 9.5/10



486. TEMUKA WARE DRAUGHT HORSE
180mm tall, 230mm long, Draft Horse in dark tan tones, Marked Temuka Ware to base of one of the feet, minor marks, Very Good 9/10 (106)



487. TEMUKA WARE SAILOR DUCK
175mm tall, tan pottery figural of Donald Duck, marked Temuka Ware, excellent, 9.5/10 (102)



493. BENHAR LARGE TAN ELEPHANT
275mm x 190mm tall, tan elephant, unmarked Benhar Potteries, minor glaze chip to rear foot, Very Good 9.5/10 (50)



488. TEMUKA WARE PEGASUS HORSE
100mm tall, Temuka Ware Pegasus Horse, Marked 1961 R S Parr.
Info as per Manos: This Pegasus Horse was made at Temuka Potteries by Dick Parr in 1961. According to the local information we received this particular one was presented by Mr D.Parr to Mr T.N. Lovatt of Temuka Potteries who was the manager at the time, It is extremely rare, Approx only 6 have been made, minor marks, Very Good 9/10 (101)



494. BENHAR TAN ELEPHANT
150mm x 100mm tall, tan elephant, unmarked Benhar Potteries, has a W or M stamped into two of the feet, crazing, Very Good 9.5/10 (48)



489. TEMUKA WARE BULLDOG
170mm tall x 255mm long, tall, figural bulldog, tan glaze, attributed to Temuka Potteries, the back has an open basket with attachment holes for a heater element, crazing, minor marks Very Good 8.5/10 (56)



495. BENHAR LIGHT BLUE GREY ELEPHANT
150mm x 100mm tall, light blue grey elephant unmarked Benhar Potteries, Very Good 9/10 (49)



490. NZ POTTERIES BULLDOG
150mm tall x 240mm long, figural bulldog, dark tan glaze, attributed to NZ Potteries the back is open for a vase, professional repair to the back half, Good 6.5/10 (55)



496. BENHAR BLACK ELEPHANT
150mm x 100mm tall, black elephant unmarked Benhar Potteries, has a W stamped into two of the feet, Very Good 9.5/10 (47)



491. STOUR WARE JUG WITH HANDLE
265mm tall, handled jug with pourer, marked Stour Ware Timaru to base, minor marks, Very Good 9/10

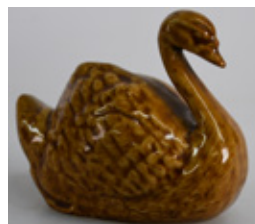

497. BENHAR TAN SWAN
70mm tall, tan swan, unmarked Benhar pottery, some light crazing, Very Good 9/10 (41)



492. STOUR WARE BIRD FEEDER NO 3
240mm tall, glossy glazed stoneware bird feeder, stamped Stour Ware Timaru to base, stamped 3 to shoulder, manufacturing glaze crack to front, minor marks, Very Good 8/10

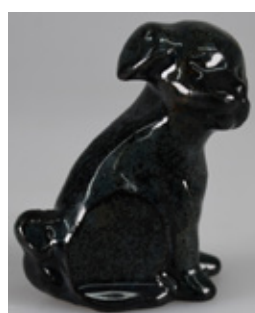

498. BENHAR SITTING DOG
70mm tall, speckled charcoal dog with blue flecks, unmarked Benhar pottery, Very Good 9/10 (44)



499. BENHAR SITTING DOG
75mm tall, tan and black dog, unmarked Benhar pottery, Very Good 9/10 (38)

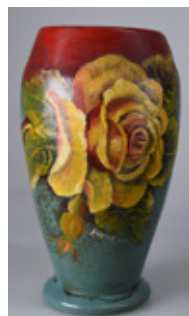

502A. WALLY SILVA HAND DECORATED VASE
207mm tall, hand painted floral vase, by Wally Silva, early Auckland potter, 14 stamped to base, hand painted and signed Ivy Williams, Harwyn Pottery sticker to body, some minor paint wear, a few scratches, possibly needs a clean, Very Good 8/10

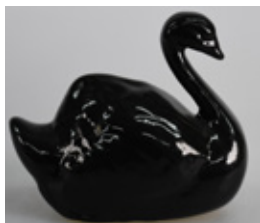

500. BENHAR BLACK SWAN
70mm tall, black swan, unmarked Benhar pottery, Benhar Pottery hand written on base, Very Good 9/10 (42)



503. WALLY SILVA HAND DECORATED VASE
190mm tall, hand painted floral vase, by Wally Silva, early Auckland potter, 19 stamped to base, hand painted and signed Ivy Williams, minor base edge fault, some minor paint wear, a few scratches, possibly needs a clean, Very Good 8/10

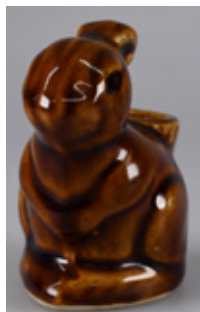

501. BENHAR RABBIT POSY VASE
70mm tall, tan rabbit posy vase, unmarked Benhar pottery, Very Good 9/10 (45)

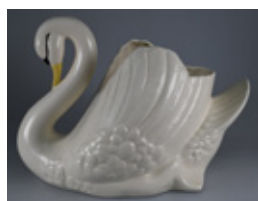

504. CROWN LYNN LARGE SWAN
215mm tall, large size Crown Lynn Swan, Crown Lynn New Zealand marks to base, plus 170 impressed to base, has the painted beak and face, minor glazed over chip to the base, minor marks, Very Good 9/10

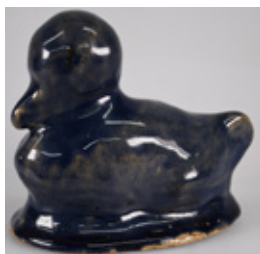

501A. BENHAR BLUE DUCK
110mm tall, blue tones Duck, unmarked Benhar pottery, some crazing, Very Good 8.5/10 (38)



505. CROWN LYNN SMALL SWAN
95mm tall, Crown Lynn small size swan New Zealand marks on base, has the Crown Lynn New Zealand cursive script mark, used c1948 - 1950 and impressed 154, small glaze miss from manufacturer, minor glaze faults leaving a few pinprick holes in the glaze, often found on early Crown Lynn, Very Good 8.5/10



501B. BENHAR BLUE SWAN
70mm tall, blue swan, unmarked Benhar pottery, F D marked to the base, manufacturing glaze misses on the side feathers, Very Good 8/10 (40)



506. CROWN LYNN HAND POTTED VASE
165mm tall, Crown Lynn vase, marks to base, Hand Potted, Crown Lynn New Zealand with stars and the Tiki mark, and impressed 15 on base, Ernest Shufflebotham design, a few minor marks, Very Good 9/10



502. WALLY SILVA HAND DECORATED VASES x 2
255mm tall, floral vase, by Wally Silva, early Auckland potter, indistinct 26? to base, hand painted but unsigned some minor paint wear, a few scratches, Very Good 8/10 plus 65mm tall, floral vase, by Wally Silva, early Auckland potter, no number to base, hand painted but unsigned, has a partial sticker to the back, and a second, Stuart's Gifts, St Kevins Arcade, Karangahape Rd Auckland, some minor paint wear, a few scratches, Very Good 8/10 (2)



507. CROWN LYNN TRICKLE GLAZE VASE
100mm tall trickle glaze vase in honey amber and green colour, early 'Made In NZ' mark to base along with MJ 2/7/48 or 2/7/43, crazing, two small glaze rubs to the rim, minor glaze marks, Very Good 7.5/10



508. CROWN LYNN HAND POTTED VASE

181mm tall, Crown Lynn vase, marked on base, Crown Lynn New Zealand Hand Potted in a cursive script variant, used c1948 - 1950 and impressed 3, Ernest Shufflebotham design, a few minor marks, a few marks to the inside base, Very Good 9/10



514. COLONIAL POTTERY FLOOR VASE MILTON ?

390mm tall Colonial Pottery floor vase possibly Milton Pottery, with applied flowers and leaf decoration, minor damage to the applied floral decoration, repairs to rim edge, crazing, Good 8/10

509. CROWN LYNN BARREL TROUGH VASE

100mm tall x 100mm wide x 110mm deep, Crown Lynn small barrel like trough vase, in a deep rich treacle colour, with fraction marks to the base, it's shape 46, but not stamped on this example, a few light scratches, and minor firing faults, Very Good 8/10



515. GREEN GABLES WHANGAREI POT

70mm tall x 78mm wide at the top, green and burnt orange glazed bowl marked Green Gables NZ to base, mark is partially covered with glaze from the pot, the Green Gables Pottery was started by D.E. Stuart at Whangarei Heads, uneven and slightly out of shape adds to the character, firing fault crack to base, Very Good 8/10



510. CROWN LYNN TROUGH VASE

70mm tall x 140mm wide x 66mm deep, Crown Lynn small barrel like trough vase, in a rhubarb trickie glaze colour, shape 55 but not stamped on this example, light crazing, minor marks, Very Good 8/10



516. BENHAR POTTERIES SHOES X 3

Approx 55mm tall x 116mm long Benhar Potteries shoes, Left to right, pink, base is marked T Manna? Benhar Very Good 9/10 and an another undistinguishable word, plus honey tan base marked GM, light crazing, Very Good 9/10 plus tan with black front, base marked L Gregory Benhar NZ, small glaze hairline to front, Very Good 8/10 (3)



511. CROWN LYNN TROUGH VASE

70mm tall x 248mm x 85mm Crown Lynn Oval Squat Trough vase, trickle glaze, in plum and tan colours with a honey colour to the base, has 75 and fraction marks to base, Very Good 9/10



517. BENHAR TAN CAT

245mm tall unmarked but attributed to Benhar potteries tall slim tan cat, minor marks, Very Good 9/10



512. McALPINE WATER DISPENSER

320mm long x 150mm wide x 110mm tall, A Very Rare and unusual water dispenser for McAlpine in raised blue lettering, with dispensing tap, missing lid, no potters marks but made by Crown Lynn Potteries, two cracks to left hand side, 100mm and 80mm, Very Good 7/10



518. RANCICH AUCKLAND SHOE

50mm tall x 115mm long dark blue glazed shoe, marked to base, J Rancich, minor glaze faults, Very Good 9/10



513. COLONIAL POTTERY FLOOR VASE MILTON ?

315mm tall Colonial Pottery floor vase possibly Milton Pottery, with applied flowers and leaf decoration, some damages to the applied floral decoration with one piece broken off, crazing, number 5 on base, Good 7/10

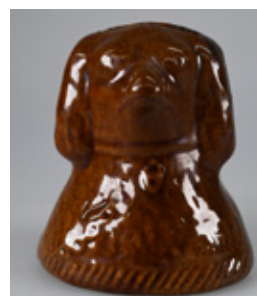

519. COLONIAL POTTERY DOG MONEY BOX

100mm tall, early unmarked colonial pottery money box rich honey/tan coloured glaze, pinhead nibble to the money slot, Very Good 9/10





520. TEMUKA WARE BULLDOG
103mm tall unmarked but attributed to Temuka Potteries, green glaze Bulldog planter, heavy crazing, minor glaze faults, Good 7/10



526. TIMARU POTTERIES MAORI MOTIF DISH
32mm tall x 135mm tan with blue decoration, wide unmarked but attributed to Timaru potteries Maori Motif Dish, a couple of pinhead chips to the base edge, light fine crazing, very Good 8/10



521. COLONIAL POTTERY DOG
110mm tall pottery spaniel dog, tan glaze, unglazed underneath, and inscribed W Bird 1958, underglaze chip to the front foot, minor marks, Very Good 9/10



527. LUKE ADAMS TEAPOT
100mm tall top of lid, small size tan glazed Teapot with overlapping pattern, unmarked Luke Adams, small inner rim chip and small crack near spout, light crazing, Very Good 8/10 (58)



522. O C STEPHENS RABBIT
45mm tall x 83mm long lemon glazed rabbit, marked O C Stephens to base, 35mm crack to the side and back of one ear, minor marks, Very Good 7.5/10

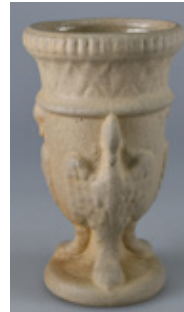

528. LUKE ADAMS VASE GRIFFIN VASE
130mm tall bisque (on outside, glazed on inside) vase, unmarked Luke Adams, with 3 Griffins decoration, 2/9 written on the base, light crazing to the inside, minor marks, Very Good 9/10



523. FULFORD POTTERIES TRIPOD BOWL
110mm tall x 180mm wide, tan glazed unmarked but attributed to Fulford Potteries bowl, with three feet, tripod in style, it also has two applied Lion's head decorations, crazing, minor marks, glaze fault to one lion Very Good 9/10



529. RANCICH AUCKLAND VASE
120mm tall x 113mm wide at top, dark blue glazed vase J Rancich Auckland NZ to base, rim edge repairs, small under base chip, crazing, Good 7/10



524. PAIR OF FLORAL VASES
95mm tall, a pair of floral vases, Majolica glaze, some damage to the flowers and leaves, small rim edge chips to one, Good 7/10 (143)

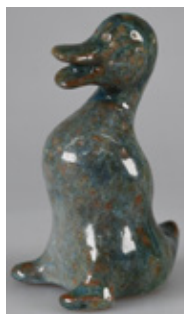

530. BENHAR STANDING DUCK
95mm tall, green, blue & tan tones, unmarked Benhar pottery, has ? 5/1965 ? to the base, Very Good 9/10



525. FULFORD POTTERIES LOG TROUGH VASE
55mm tall x 255mm x 85mm trough vase green glazed in the shape of a log, unmarked but attributed to Fulford Potteries, minor chips to some points, Very Good 7.5/10

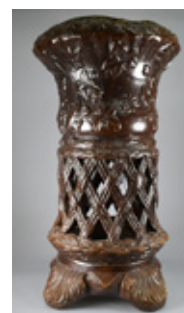

531. BENHAR UMBRELLA STAND
580mm tall, unmarked Benhar Pottery umbrella stand, in a rich brown glaze, the top flared section with relief moulded decoration above an open pierced basket weave body, with four broad feet, tiny rim edge chip, minor glaze faults and marks, Very Good, 9/10



532. MINI STOUR WARE BIRD FEEDER
105mm tall, glossy glazed stoneware bird feeder, stamped Stour Ware Timaru to base, light scratches, Very Good 8/10



538. LUKE ADAMS JUG, BEAKER AND MINI CUP AND SAUCER
100mm tall unmarked Luke Adams jug, crazing, minor marks, Very Good 9/10, plus 88mm tall, unmarked Luke Adams beaker, crazing, minor marks, Very Good 9/10, plus 35mm tall miniature cup and saucer, Saucer has large B to base, possibly Benhar? minor marks, Very Good 8/10 (3)



533. COLONIAL POTTERIES SMALL DISHES X 2
32mm tall x 55mm wide, green glazed unmarked Luke Adams laboratory mixing dish, tiny rim edge chip, and base edge chip, Very good 8/10 plus 48mm tall x 62mm wide, blue glazed dish marked J Hyland? and another indistinguishable word, glaze chip to base possible when item was taken out of kiln, very good 8/10 (2)



539. PAIR OF DRURY POTTERIES WALL SCOUNCES
155mm long x 130mm x 105mm pair of ladies head wall sconces, unmarked but attributed to Drury Potteries, both have three holes for screwing to the wall, minor edge glaze chips, crazing, Very Good 7.5/10 (2)



534. NZ COLONIAL POTTERY BUDDAH
180mm tall salt glazed Buddah, unmarked salt glazed, NZ Pottery?, Very Good 9/10



540. NZ COLONIAL POTTERY ITEMS X 4
Left to right, 149mm tall, tan glazed vase, unmarked but possibly Christchurch Brick, light crazing Very Good 9/10 plus, unmarked coffee pot and lid, vertical ribs with a marble effect to body, has Simoup to the base, is it New Zealand? Manufacturing glaze crack to spout, minor marks, Very Good, 8/10, plus 180mm tall tan glazed jug unmarked, Very Good 9/10, plus 150mm tall jug with an agate effect, unmarked, minor base edge chips, Very Good 8/10 (4)



535. NZ COLONIAL POTTERY ITEMS X 5
Left to right 53mm tall, Harwyn Pottery decorated by Ivy Williams, minor crazing, Very Good 8/10, plus 73mm tall Harwyn Pottery decorated by Ivy Williams, minor crazing, Very Good 8/10, plus 103mm tall Salisbury pottery with sticker Hand Made Salisbury NZ, 12 to the base, small rim edge chip, Very Good 8/10, plus 60mm tall Salisbury pottery 7 or 1 to the base, Very good 9/10, plus 70mm tall bisque to outside, glazed inside unknown potter, marked ELT 1946 to base, Very Good 9/10 (5)



541. POTTERY POURING BOWL
103mm tall x 245mm Pouring Bowl, in a speckled cream colour, with spout, applied decoration to outside below the rim, a few light scratches to the inside of the bowl, Very Good 9/10



536. CH-CH SALT GLAZED DISH
48mm tall x 155mm wide, dark tan salt glazed dish/bowl marked Ch-Ch to the base, possibly Christchurch Brick? small chip to body, Very Good 9/10



542. NZ COLONIAL POTTERY ITEMS X 3
Left to right, 105mm tall, painted Harwyn Pottery? minor glaze chips to the widest point of the body and base edge, Good 7/10 plus 87mm tall planter, unmarked brick works? crazing, Very Good 9/10, plus 105mm tall yellow glazed Jug, unmarked, Rancich? crazing, the dark line in the body is in the glaze, small under base glaze chips, Very Good 8/10 (3)



537. RANCICH AUCKLAND URN VASES X 2
107mm tall urn style vase marked Made By Rancich Auckland to base, minor marks, Very Good 9/10 plus 103mm tall urn style vase marked Made By Rancich Auckland to base, tiny under base edge chip, minor marks, Very Good 8.5/10 (2)



543. POTTERY ITEMS X 3
Left to right, 130mm tall, rattan weave style decoration, 48 impressed to the base, 60mm crack from ridge edge down, crazing, Good 7/10 plus 130mm tall two tone double chamber bird feeder, has 1/4 pt stamped to upper body, Very Good 9/10 plus 98mm tall trickle glazed money box, unmarked, Very Good 9/10 (3)



KIWI AUCTIONS LTD

106B Harpers Road, RD 2, Kaiapoi 7692, New Zealand

Telephone (NZ only) 0800 782 584

Telephone: (intl) +64 27 270 7410

Web www.kiwiauctions.co.nz

Email: info@kiwiauctions.co.nz