

Presents an Absentee / Timed Auction of

**Antique & Collectables, Historical Bottles,
Cast Iron Wares, Money Boxes, NZ
Railway items, and much much more...**

[illegible]

Email: info@kiwiauctions.co.nz

General

1. Definition

In these terms of business:

Kiwi Auctions Limited is referred to as 'KA'.

The KA representative conducting the auction is referred to as the 'auctioneer'.

2. Attribution and Condition of Lots

We make every effort to ensure the accuracy of any statement as to authorship, attribution, origin, date, age, provenance, and condition of any lot, whether or not. Any statement made orally or in the catalogue is an opinion given after careful consideration and research.

Written condition reports are available upon request for buyers unable to attend viewing in person.

When bidding, you acknowledge that you are fully satisfied as to the attribution and condition of the lot.

3. Third Party Liability

Every person on KA premises before, during or after a sale shall be deemed to be there at their own risk and shall have no claim against KA in respect of any injury they may sustain or any accident which may occur.

4. Disputes

Any dispute not covered in these terms of business will be settled at the sole discretion of KA.

5. The Seller

a. KA sell as agents for the seller (Vendor).

b. KA reserve the right to fix a reserve price for any lot.

c. Payment we aim to pay you no later than 28 working days after the auction.

We do not pay interest on the period between your buyer's payment and your receipt of the payment.

We act as agents and cannot be held responsible if your buyer does not pay. We cannot pay you until we have received cleared funds.

6. The Buyer

The highest bidder acknowledged as such by the auctioneer will be the buyer. If any dispute arises, the auctioneer has absolute discretion to settle the matter.

The auctioneer rules the bidding and bids cannot be retracted. The auctioneer reserves the right to refuse any bid.

The successful bidder, whether bidding for himself or for a third party, is entirely responsible for paying for the lots they have bought in accordance with KA terms of business.

The auctioneer reserves the right to bid on behalf of the vendors for any lot and to withdraw, consolidate or divide any lot or lots.

7. Registration

Prospective buyers need to register with us, giving their full name, address, contact telephone number(s) and email address. First time buyers will be required to provide proof of identity (i.e., driving licence/passport), a valid debit or credit card. Upon receipt of the above a buyer number will be issued, which is only valid for the current sale. This card may be used to indicate your bids to the Auctioneer during the sale. If successful, the bidder must ensure that their number can be seen by the Auctioneer and that it is their number that is called out. Should there be any doubts as to price or buyer, please draw the Auctioneer's attention to it immediately.

8. Buyer's Premium

You will pay a premium of 15% plus GST on the hammer price of your purchase on each lot.

GST is calculated at the rates that apply on the day of the auction.

9. Payment

Buyers must pay in full before their purchases can be released to them.

Payment Methods

We accept payment by:

- Cash
- Debit card
- PayPal Please note a charge of 5% needs to be added to PayPal payments.
- Credit card Visa & Mastercard only, not American Express or Diners Club.
- Bank transfer to:

Kiwi Auctions Ltd

Account no. 03 0823 0044485 00

Account name Kiwi Auctions Ltd

10. Internet Bidding

Live online bidding at selected auctions is now available, please see website for details

11. Ownership of Purchases

Ownership of lot(s) purchased will not pass to the buyer until they have paid KA in full, and KA has applied the payment to the lot.

12. Transfer of Risk

Each lot is the buyer's sole responsibility from the fall of the hammer and is sold with all faults and imperfections.

KA is not responsible for the correct description, genuineness or authenticity of any lot and makes no warranty whatsoever.

The buyer is deemed to have inspected each lot and satisfied himself as to its condition.

Written condition reports are available upon request for buyers unable to attend viewing in person. We are unable to offer comprehensive condition reports on low value lots comprising multiple items. Refunds cannot be given with regards to condition on items purchased by buyers who have viewed their purchased lots. Refunds will only be considered if a written condition report has been issued and the description of condition is not as described.

13. Commission Absentee Bids

If instructed, KA will execute bids and advise prospective buyers.

Buyers who cannot come to a sale may leave their bid with our staff after viewing or make their bid in advance by telephone or email. Such bids are placed at the buyer's own risk.

Bids must be made at least one hour before the sale starts, and we advise buyers to make bids within one hour of the close of the view day.

When making bids, buyers must provide:

- Their full name
- Address
- Email address
- Contact telephone numbers
- The number of the lot they wish to buy
- Their maximum bid amount – excluding commission which will be added to the invoice afterwards.

We will ensure that lots are bought as cheaply as possible depending on the bids made and other reserves. If identical bids are placed, the person who bid first will take precedence.

14. Telephone Bids

Requests for telephone bidding must be registered one hour prior to the close of the view day. Lines are booked on a first come first served basis.

Full name, address and telephone numbers will be required together with proof of identity and address. Bank and credit/debit card details are also necessary.

15. Absentee Bidding

Whilst every effort is made to execute absentee bidding, KA cannot be held responsible for any default or neglect in connection with this service.

All such arrangements are made entirely at the prospective buyer's risk.



1000.
ORIGINAL GREEDY N****R BOY
MONEY BANK
160mm tall, cast aluminium, marked
to rear, Greedy Nigger Boy, HCU Ltd
ChCh, he has a red top with a blue collar
and bow tie, in working order, missing
one base plate screw, minor paint loss/
wear, Very Good 9/10



1006.
MERRY PHIPSON BRASS LETTER
CLIP CLAMP, 1843
184mm long brass letter paper clip,
marked Merry Phipson & Parker's Letter
Clip, Regd Oct. 3 1843, No. 24, with a
Coat Of Arms Trade Mark, minor marks,
wear and discolouration, Very Good 8/10



1001.
CAST METAL ROYAL BANK STILL
MONEY BANK
125mm tall, cast metal money box
Marked Royal Bank, To Commemorate
The Marriage Of The Duke Of York And
Princess May, July 6th 1893 with busts of
them, minor marks, Very Good 9/10



1007
SILVER PLATED MIXED LOT
3 x 20mm tall metal plated thimbles plus
64mm wide x vintage cased razor strop in
plated housing, marked EPNS, plus
93mm long vintage scissors, marked
made In Germany, all with minor marks,
Very Good 8.5/10 (5)



1002.
GOLD BALCLUTHA AND MILTON
WATER JUG
142mm tall, two tone stoneware jug,
transfer print With the Compliments
of John Gold & Sons Aerated Water
Manufacturers & Bakers Balclutha &
Milton, Awarded 30 medals, Price Bristol
potter, professional repair to rim edge,
minor marks, Good, 7.5/10



1008
COLLECTION OF MINIATURE SAD
IRONS
Cast Iron with wooden handles, small
size irons, left to right
107mm long, Lace Iron with removeable
handle, marked Asbestos Sad Iron, age
related wear, light surface rust, Very
Good 8.5/10 plus
105mm long, Lace Iron with removeable
handle, marked Dover Sad Iron No.
902, in original box marked Dover Lace
Iron No. 902, box is in poor condition,
missing top, box 2/10, Iron has surface
rust, age related wear, Good 7/10 plus
103mm long Lace Iron with removeable
handle, marked Dover Sad Iron No. 912,
surface rust, age related wear, Good
7.5/10 plus
87mm long Lace Iron with removeable
handle, unmarked, surface rust, age
related wear, Good 7.5/10 (4)



1003.
SHOTGUN & RIFLE CARTRIDGE
BOXES
L-R, all cardboard, 130 x 70 x 27mm,
Winchester .30 Soft Pont, has inner
sleeve for holding 20 cartridges, , Plus
65mm cube Eley Fourlong .410 Gauge
Cartridges, Plus 60mm cube Eley Fourteen
.410 Cartridges, Great graphics and
colour, all 3 have minor wear, 8/10 (3)

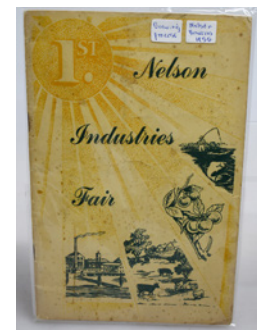

1009
NELSON INDUSTRIES FAIR
BOOKLET, 1955
145mm x 220mm soft back booklet, 1st
Nelson Industries Fair, featuring Nelson
Breweries, Kirkpatrick's (taken over
by Henry Jones Co-operative Ltd), and
featuring adverts throughout, minor rip
to front cover, minor wear/marks, Very
Good 8/10

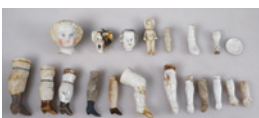

1004.
DOLLS HEADS AND LIMBS
A collection of dolls heads and limbs
etc. that have been dug from old rubbish
dumps, some damage, some need a clean,
good 7/10 (20)



1010
CRESTED WARE TANK & WARSHIP
163mm long, Crested ware tank, marked
City Of London with a crest, marked to
base Arcadian China, Model Of tank to
base, Very Good 9/10 plus 160mm long
Crested Warship marked H.M.S. War
Sprite and the crest & Ripon to front side,
marked Carlton China to base, small chip
to one front cannon, Good 7.5/10 (2)



1005.
AULSEBROOK'S SHOP COUNTER
DISPLAY BOX & CORK EXTRACTOR
50mm tall x 295mm wide x 180 mm
deep, pine & cardboard construction,
display box for Aulsebrook's High Class
Confections, R.E. McDougall Proprietor,
side label for Linseed, Liquorice &
Chlorodyne, lid has detached, some
marks and wear, Good 6.5/10 plus
270mm long The Instantaneous Cork
Extractor "Forder's patent No. 219609
marked on product, on original cardboard
backing, with instructions to the rear,
damage to backing, Good 7.5/10 (2)



1011
LUCKY ICE CREAM WESTPORT
THERMOMETER
225mm long, wooden thermometer, With
Compliments From Lucky Ice Cream
Westport, G.H. Zeal London Made In
England to lower edge, Very Good 9/10



1012
CAST IRON WALL SHELF BRACKET
 2 piece, 340mm long x 255mm wide cast iron wall shelf bracket, indistinct words to rear on main bracket possibly Pat June 2 1870, and the same words on the rear of the shelf, unsuccessful repair to crack on the shelf, minor marks, Good 7.5/10



1017
1986 FOOTROT FLATS RUGBY GLASS SET IN ORIGINAL BOX
 280mm x 155mm x 90mm tall, an original set of six Footrot Flats Rugby glasses still in the original packaging. 1986 Diogenes Designs Ltd, 260ml glasses, Murray Ball.
 The glasses have never been out of the packaging.
 Cardboard packaging has damage, water marks to top, sellotape is used to hold glasses in position, the glasses appear to be in good condition, 7/10 plus set of 6 Footrot Flats coasters in stand, the stand is marked Jason Products Limited and has damage, scuff to one coaster, Very Good 8/10 (2)



1013
WHITE'S AVIATION AUCKLAND TODAY PUBLICATION
 425mm x 275mm publication by White's Aviation Ltd titled Auckland Today, with various black & white photos of Auckland and surrounding area, features the Auckland Harbour Bridge, includes information on each photo, small crease to front cover, age related marks, Vey Good 8.5/10



1014
1955 RALEIGH SUNBEAM WINKIE TRIKE
 A rare find, a 1955 Raleigh Sunbeam Winkie Trike, in original condition with just the luggage boot been repainted, in great working condition. Has all the accessories that came with it on purchase day, Condition is amazing for the age of the Trike, light wear scratches, light surface rust, Very Good 9/10



1017A
FOOTROT FLATS DOG AND WAL
 Footrot Flats figures, 160mm tall, plaster mould Wal, standing with hands in pocket, rear base has been broken & reglued, small base edge chip, fading to blue hat & shorts at rear, displays well from front, Good 6.5/10 plus 66mm tall black & white Dog, Dear Shirley 17.11 to base, Very Good 9/10 (2)



1017B
FOOTROT FLATS BOXED 6 PLACE MATS
 295mm x 225mm boxed set of 6 Jason place mats, for Footrot Flats, 1986 Diogenes Designs Ltd, featuring Dog, Wal, Cooch, Horse, Jess, Aunt Dolly, etc, box has staining and rips to corners, sellotape, placemats have minor marks, Good 7.5/10



1015
NEW ZEALAND POST OFFICE PAY PHONE
 A rare survivor, the classic NZ Post pay phone that was inside the red telephone boxes on the 1960's 600mm tall 330mm wide and 150mm deep, has been fully restored to Mint condition 10/10



1015A
WALL-O-MATIC JUKEBOX CONTROLLER
 320mm tall x 315mm wide Seeburg 100 Wall-O-Matic jukebox controller, this was in a Dunedin restaurant which allowed patrons to select music remotely from the main jukebox, unusual gold colour, most were in chrome, some classic songs from artists including Fleetwood Mac, Ros Stewart, Neil Diamond, Police, E.L.O., Beatles, Donna Summers etc., will not play music without modification, untested, wear to base plate, minor marks, Good 7/10



1017C
FOOTROT FLATS PUBLICATIONS
 Assorted Footrot Flats Publications by Murray Ball, numbers 3, 7, 8, 10, 11, 2 x 13, 14, 15, 17, 18, plus 2 x 'Weekender', 'Weekender' 4, 'Weekender' 7, plus The Dogs Tail/Tale, plus Pocket Footrot Flats The Cry Of The Grey Ghost, They've Put Custard With My Bone!
 most in very good condition, some wear and minor marks, the odd minor crease, mostly to number Three, The Cry Of The Grey Ghost, They've Put Custard With My Bone!, Very Good 8/10 (18)



1016
1986 FOOTROT FLATS TALL DRINKING GLASSES
 4 x 150mm tall glasses, with different scenes, featuring Dog, Wal and Cheeky Hobson, 1986 Diogenes Designs Ltd, 260ml glasses, Murray Ball, Very Good 9/10 (4)



1017D
NAC INTERNATIONAL RUGBY JERSEY
 Vintage Red Rugby Jersey, Marked NAC to the front with tag that's marked International Rugby Jersey XOS, it has one worn button that's loose, white colour is discoloured, Very Good, 8/10



1018
SCHWEPPE'S TABLE WATERS
STONEWARE BELL
115mm Diameter, 'Schweppes Table Waters' in raised letters on shoulder, stoneware bell that comes in deep blue glaze and light blue around the raised lettering, original wooden bell clapper on steel wire, a rare item, Very Good 9/10



1018A
SCHWEPPE'S GREEN GINGER WINE
STONEWARE DRINKS DISPENSER
298mm tall, blue glazed stoneware drinks dispenser, with spigot, tap and stopper, marked in relief Schweppes Green Ginger Wine to front and back, no makers marks, tiny glaze flake to front of spigot & wear to underside of spigot, crazing mostly noticeable to rear upper body, Very Good 8/10



1019
NAILSEA GLASS GIMME FLASK
235mm tall, clear glass with white swirls, double ovoid shaped flask, most likely made by Nailsea Glassworks, in England, c1850, pontil to base, Very Good 9/10



1024
SHARPE BROS, MALING
CHRISTCHURCH BOTTLE OPENERS
Two vintage bottle openers, top one is Mailing & Co Ltd Christchurch plus Sharpe Bros Cordials, both have surface rust, marks, Good 7/10 (2)



1025
POWLEY & KEAST, STRACHAN
DUNEDIN INVOICES
210mm x 175mm paper invoice, Powley & Keast, Sole Bottlers Of J. Speight & Co's Ales & Stouts, with image of the premises, and various awards they have won, dated 1 June 1906, crease to top left corner, some small holes & discolouration, Good 7.5/10 plus 165mm x 158mm paper invoice William Strachan Ale & Porter Brewer, Victoria Brewery Pitt St Dunedin, dated April 13 1888, damage to top edge, Good 7.5/10 (2)



1025A
CALL FOR TIMARU ALE BRASS
NAME PLATE
205mm x 74mm brass name plate, stamped and marked in green, Call For Timaru Ale, minor marks, Very Good 8/10



1020
NEW ZEALAND RAILWAYS, CROWN
LYNN CUP & SAUCER
155mm diameter Saucer & 77mm tall Cup, both blue printed transfer, NZR with Crown, Crown Lynn to base of saucer and New Zealand to cup, saucer has rim edge chip, staining, wear, Good 7/10, cup has minor marks, Very Good 9/10 (2)



1026
SCHWEPPE'S DRY GINGER ALE
BRASS ASHTRAY
125mm diameter, Brass ashtray, marked Schweppes Dry Ginger Ale, with their Coat Of Arms and By Appointment, minor marks, Very Good 8.5/10



1021
NZR RAILWAYS STATION CERAMIC
TILE
170mm (corner to corner) Hexagonal NZR (New Zealand Railways) ceramic tile, it has remains of concrete to rear obscuring makers marks, but likely to be made in Burslem, Stoke-on-Trent, England possibly for the Auckland Station, built between 1928 and 1930. small chip to right hand edge, Very Good 8/10



1027
GARDEN TIMARU STONE JAR
STOPPER
Stoneware stopper for a stone jar, R. Garden Timaru, glaze fault across front, tiny under base edge nibble, Very Good 9/10 plus 2 wooden internal thread stoppers, both Goodwin Davy & Co Hawera, Very Good 9/10 (3)



1022
MILKMAN PLEASE LEAVE DIAL
SIGN
150mm diameter Milkman Please Leave dial sign, with red dials for Milk, Cream and Eggs, small piece of string to the rear to hang on a hook, minor age related marks, Very Good 8.5/10



1028
BOTTLE STOPPERS
Assorted bottle stoppers, all but one for Internal threads, Sharpe Bros, Y-Y, Grey & Menzies Ltd, Wellington Aerated Water Co Ltd, W Hanley Auckland & one plain cork, age related wear, Good 7/10 (6)



1023
S.S. CLYDE BALCLUTHA
PAPERWEIGHT
65mm diameter glass paperweight with picture image S.S. Clyde Balclutha N.Z. showing the ship possibly on the Clutha River? beside a railway siding, minor loss of image top edge, it doesn't affect the overall image, minor marks, Very Good 8/10



1029
ASSORTED BREWERY BOTTLE
OPENERS
Cast iron bottle openers
City Brewery Ltd to both sides 8.5/10
Harley & Sons/Ale & Stout 8/10
Kaka Ale/Kaka Stout (Strachan Dunedin) 8.5/10
2 x Powley & Co Ltd to both sides, one has been filed down to make a screw driver at handle end, 8/10 & 6/10 plus steel openers
McGavin's Stout/Strachan's Kaka 8.5/10
Powley & Coy Ltd 8/10
all have minor marks & light surface rust, (7)



1030
UNION HOTEL GREYMOUTH
FIGURAL BOTTLE OPENER
74mm long figural bottle opener in the form of a nude lady standing in water, marked Union Hotel Greymouth, Drum Withers, made in USA, c1937, minor marks, minor surface rust, Very Good 9/10



1035
ADVERTISING CUT THROAT RAZOR
TE KUITI
Cut Throat Razor, 160mm long (closed), bone & steel, marked Made Expressly For W McColll Hairdresser & tobacconist Te Kuiti, T. R Cadman & Sons Sheffield England, Bengal, minor marks, minor surface rust, Very Good 8.5/10



1031
MOFFETT & CO INVERCARGILL
BOTTLE OPENERS
Cast Iron bottle openers, Moffett & Co, to both sides, minor marks, light rust, Very Good 8/10, plus metal bottle opener, Moffett & Co Ph 98, BCM/2WG2 Made In England to sides, minor marks, light rust, Very Good 8/10 (2)



1036
ADVERTISING CUT THROAT RAZOR
WESTPORT
Cut Throat Razor, 160mm long (closed), bone & steel, marked Made Expressly For J Learmonth Hairdresser & Tobacconist Westport, Cadman & Sons Sheffield England, Bengal, scratches to blade making first line of writing hard to read, minor marks, minor surface rust, Very Good 8/10



1032.
THOMSON'S PURITY FIGURAL
BOTTLE OPENER
74mm long figural bottle opener in the form of a lady in a bathing suit standing in water, marked Thomson's Purity (Dunedin) minor marks, minor surface rust, Very Good 8/10



1037
ADVERTISING CUT THROAT RAZOR
DUNEDIN
Cut Throat Razor, 160mm long (closed), bone & steel, marked Manufactured For W Potter, Dunedin, Joseph Elliot Best Silver Steel, Sheffield, Eng, discolouration to handle, blade has been cut down, minor marks, minor surface rust, Good 7/10



1032A
LEE & CO BOTTLE OPENER
80mm long bottle opener in the shape of a crown top bottle, Ask For Lee & Co (Temuka), Carbonated Waters to side, the reverse shows a corkscrew opener & a drinking glass with contents to the other, Pat Mar 12-1912, some surface rust, minor marks, Very Good 8/10



1037A
ADVERTISING CUT THROAT RAZOR
TE AWAMUTU
Cut Throat Razor, 160mm long (closed), tortoiseshell patterned faux & steel, with box, marked made Expressly for S. A. McNamara Te Awamutu, T. R Cadman & Sons Sheffield England, Bengal, minor marks, minor surface rust, Very Good 8.5/10



1033
ADVERTISING CUT THROAT RAZOR
TIMARU
Cut Throat Razor, 160mm long (closed), bone & steel, marked Made Expressly For Geo Mitchell Timaru, T. R Cadman & Sons Sheffield England, Bengal, minor marks, minor surface rust, Very Good 8.5/10



1037B
ADVERTISING CUT THROAT RAZOR
WELLINGTON
Cut Throat Razor, 160mm long (closed), bone & steel, with box, marked Made In England Expressly for Mclean & Archibald Wellington, T. R Cadman & Sons Sheffield England, Bengal, minor marks, minor surface rust, box in poor condition, Very Good 8.5/10



1034
ADVERTISING CUT THROAT RAZOR
HOKITIKA
Cut Throat Razor, 160mm long (closed), bone & steel, marked Made Specially Manufactured For A. H. Lawn, Hokitika, H. Boker, Made in Germany King Cutter, Registered Trade Mark, minor marks, minor surface rust, Very Good 8.5/10



1038
CAUSE & EFFECT FRAMED
PICTURES
425mm x 355mm framed & glazed showing a basket of Hamilton's with a puppy dog about to pull cork out, titled Cause plus
425mm x 355mm framed & glazed showing the fizzing escaping the Hamilton, knocking the dogs off their feet, titled Effect, signed by W.H. Trood, dated 1887, high quality reproductions from the original oil painting, Very Good 9/10, a must have for any serious Hamilton collector.



1039
FROSTEE ERN REYNOLDS
WESTPORT CARD SIGN
580 x 410mm heavy cardboard
advertising sign, My Goodness Frostee
Orange, Ern Reynolds & Son Ltd
Westport, great colourful graphics,
picture of an ACL Frostee bottle, fixing
holes to outer edges, minor discolouration
marks, Very Good 8/10

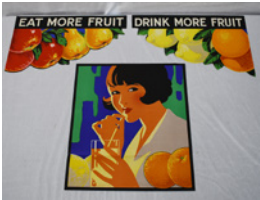

1040
EAT MORE FRUIT POSTERS
A group of posters published in NZ
designed by J. Waters, c1920's shows an
arrangement of colourful images of fruits
etc, in its original cardboard packaging,
these all fold down to A3 size, all Very
Good 9/10 (16)



1041
CAST IRON AEBELSKIVER &
POFFERTJES PANS
296mm wide, handle to handle, Cast Iron
Poffertjes pan, a Dutch pancake maker,
light surface rust, minor marks, Very
good 8.5/10 plus
2 x 230mm diameter x 205mm tall with
handle up, Cast Iron Aebleskiver pan, a
spherical Dutch snack, both marked REG
2539, surface rust, minor marks, Very
good 8/10 (3)



1042
CAST IRON TRIVETS
250mm long x 155mm wide cast iron
trivet with the 12 signs of the Zodiac
including images of the different signs,
minor light surface rust, Very good 9/10
plus
230mm long x 135mm wide cast iron
trivet with the face of the sun to the
centre, Rd No. 617458 & 2470 to the
rear, light surface rust, Very good 8.5/10
plus
245mm long x 130mm wide cast iron
trivet with leaf and flower pattern Rd
No. 55753 to the rear, light surface rust,
Very good 8.5/10 (3)



1043
CAST IRON TRIVETS
245mm long Cast Iron Turtle Trivet,
has an indistinct Carron No. 5? and
Registration Diamond mark to rear,
minor marks, Very Good 9/10 plus
170mm x 180mm Cast Iron Fire Bar
Trivet, No 8 marked to rear, light surface
rust, minor marks, Very Good 8.5/10 plus
205mm long Cast Iron Fire Bar Trivet,
light surface rust, minor marks, Very
Good 8.5/10 (3)



1044
QUEEN VICTORIA BRASS IRON
TRIVET
248mm long brass Trivet depicting
Queen Victoria, with Union marked to
front, and Etna Glasgow Registered to
the underside, minor marks, Very Good
8.5/10



1045
CAST IRON WALL BRACKETS
2 x 245mm long cast iron wall bracket
likely for an Oil or kerosene lamp, one
has minor marks, Very Good 9/10 plus
the second is broken at the hinge, fair
3/10 (2)



1046
CAST IRON TRIVETS
145mm x 130mm cast iron Trivet, minor
surface rust, minor marks, Very Good
9/10 plus
135mm wide cast iron horseshoe Trivet,
British Made No. 1 to rear, surface rust,
minor marks, Very Good 8.5/10 plus
110mm wide cast iron Trivet, featuring
a horseshoe, surface rust, minor marks,
Very Good 8.5/10 (3)



1047
CAST IRON WALL MOUNTED
MATCH BOX BRACKET
156mm long, cast iron wall mounted
match box holder, marked to the rear, Pat
d May 10 1870, minor marks, Very Good
9/10



1048
CAST IRON WALL RECEIPT HOOKS
2 x 157mm long cast iron wall receipt
hooks, with keyhole for wall mounting,
both marked to rear, Patd Nov 5 1872,
light surface rust, minor marks, Very
good 8/10 plus
355mm tall cast iron receipt spike, light
surface rust, minor marks, Very good
8/10 (3)



1049
CAST IRON CAN OPENERS
130mm long cast Iron decorative fish
shaped can opener, some surface rust,
minor marks, Very Good 8/10 plus
170mm long cast iron Bully Beef can
opener with a Bulls Head, & and tail
as the handle, minor light surface rust,
minor marks, Very Good 9/10 plus
125mm long cast iron can opener boldly
marked Guard to both sides, light surface
rust, minor marks, Very Good 9/10 (3)



1050
RABBIT THEME CHOCOLATE
MOULD
360mm x 235mm metal chocolate mould,
showing 3 different rabbits, there are 7 of
each rabbit, a total of 21, minor marks,
light spots of surface rust, Very Good
8.5/10

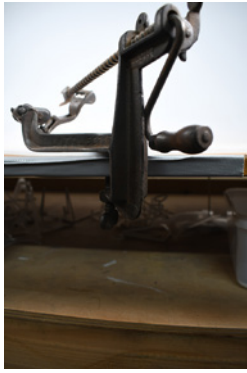

1051
CAST IRON LITTLE STAR APPLE
PEELER & TOP COOK PRESS
250mm long with handle in, Apple
Peeler, designed to attach to a table or
bench, marked Little Star, Patented June
3 85, C.E. Hudson Leominster, (misspelt
Leominster) Mass, missing one part, light
surface rust, minor marks, Very Good
8/10 plus
175mm long x 90mm tall, Cast iron
with wooden handle, Top Cook Press
with image of a pig to one side, captain
Top Cook with instructions to the other,
surface rust, minor marks, Very Good
8/10 (2)



1056
CLARK HAMILTON STONE JAR
1 Gallon, two tone, stone jar, wire handle,
J A Clark Cordial Maker Hamilton, Mauri
Bros & Thomson maker, tiny glaze chip
to rim, small rear base edge chip, minor
marks, Very Good 8/10



1057
CLARK HAMILTON STONE JAR
1 Gallon, two tone, stone jar, wire handle,
J A Clark Cordial Maker Hamilton, Mauri
Bros & Thomson maker, Sharpe Bros
stopper, minor marks, Very Good 8/10



1052
BARDEN & SON WANGANUI STONE
JAR
1 gallon, 2 tone stone jar, with spigot,
Barden & Son Sparkling Non - Alcoholic
Beverages Wanganui NZ, Lion Trade
Mark, Pearson maker, glaze fault
to spigot, small glaze fault to upper
shoulder, small chip to top of spigot, Very
Good 8.5/10



1058
FRITH OAMARU MILTON POTTERY
JAR
1 gallon 2 tone jar with wire handle, W.
H. Frith Oamaru, When Empty Return
To, impressed Milton Pottery to shoulder,
minor base edge chip, small glaze chip to
lip, minor marks, Very Good 8.5/10



1053
BARDEN & SON HASTINGS STONE
JAR
1 gallon, 2 tone stone jar, no handle, with
spigot, W Barden & Son Hastings, small
rim edge nibble, small shoulder chip,
glaze fault to rear, minor marks, Very
Good 8/10



1059
HUIA DANNEVIRKE-MASTERTON
STONE JAR
1 gallon, 2 tone, stoneware jar, wire
handle, Huia Aerated Water Co Ltd
Dannevirke-Masterton Huia bird Trade
Mark, R Fowler Sydney maker, property
rights to lower front, two hairlines around
the body and shoulder, hard to see and
photograph, Very Good 8/10



1054
BARDEN 1931 STONE JAR
1 gallon, 2 tone, wire handle, with
stopper, spigot & tap, Barden & Son
Sparkling Non-Alcoholic Beverages New
Zealand 1931, Pearson potter, unusual
yellowish colour to pottery, hairline
across the bottom of spigot, base edge
chips, minor chip to spigot hole, Good
7.5/10



1060
JOHNSONS AERATED WATER
WORKS TAIHAPE STONE JAR
1 gallon, 2 tone stoneware jar, stoneware
handle, Impressed J H Johnson's Aerated
Water Works, Taihape, Stour Ware
Timaru to lower rear, c1914-1921, plain
stopper, minor marks, Very Good 9/10



1055
BARDEN HAWERA STONE JAR
1 gallon, 2 tone stone jar, wire handle,
W Barden Sparkling Non - Alcoholic
Beverages Hawera, Lion Trade Mark,
Pearson pottery, poor repairs to small
chips on rim edge, small chip to
underside of spigot, base edge chip, good
7.5/10



1061
KEMP GORE STONE JAR
1 gallon, 2 tone stoneware jar, A E Kemp
Gore, rider on elephant Trade Mark,
Pearson 5 potter, with property rights
to shoulder, broken handle, minor glaze
scrape to rim edge, Good 6/10



1062
DUTCH ONION FREE BLOWN
BOTTLE
187mm tall, free blown Dutch Onion,
large kick up with pontil, has had a
polish, very crude lip, Very Good 8.5/10



1063
DUTCH ONION FREE BLOWN
BOTTLE
178mm tall, free blown Dutch Onion,
large kick up with pontil, has had a
polish, crude lip, Very Good 8.5/10



1064
DUTCH ONION FREE BLOWN
BOTTLE
179mm tall, free blown Dutch Onion,
large kick up with pontil, dull, overall
body scratches, 35mm star crack to lower
body, crude lip, Good 5.5/10



1065
PINE TREE SCHNAPPS RYNBENDE
SCHIEDAM
233mm tall, deep green, applied top,
Pine Tree Schnapps Rynbende Schiedam,
small rim edge chip, minor marks, Good
7.5/10



1066
AMERICAN PONTILLED
CONDIMENT BOTTLE c1820
168mm tall, deep amethyst believed to
be a condiment bottle, probably sauce,
c1820, with pontil, full of seed bubbles,
beautiful colour, Very Good 9/10



1067
MARSHALL'S LONDON PUNCH
DUNEDIN LABELED SCHNAPPS
232mm tall olive green, ABM, labelled
schnapps, label reads, Marshall's
Famous London Punch, Sole Makers
Marshall's Proprietary (Limited) Moray
Place, Dunedin, on a Udolpho Wolfe's
Schiedam, aromatic Schnapps, minor
marks, Very Good 9/10



1068
EARLY FREE BLOWN WINE
255mm tall, dark olive, double collar lip,
pontil base, an Early English Wine bottle,
slightly dull, some scratches, Good
7.5/10



1069
EARLY FREE BLOWN WINE
274mm tall, dark olive, double collar lip,
pontil base, an Early English Wine bottle,
has been polished, Good 7/10



1070
ROUSDON JUBILEE 1887 SEALED
WINE
295mm tall, dark olive glass English 3
piece moulded sealed wine bottle, with
a seal to lower body, Rousdon Jubilee
1887, it was probably made for Rousdon
House, Rousdon, Devonshire, see page
890, Volume Two, Antique Sealed Bottles
by David Burton, very minor de-corking
inner rim nibble, small chip to the side of
the seal, Very Good 8/10



1071
ASSORTED GREEN GLASS BOTTLES
Green glass bottles left to right, 270mm
tall, applied top, embossed to shoulder,
Well Park MFG Co Dunedin, nice
whittling effect in glass, scratches/marks,
Good 7.5/10 plus
267mm tall case gin, ABM, John De
Kuyper & Son Rotterdam, to one side,
JDKZ to the opposite, minor marks, Very
Good 9/10 plus
221mm tall ABM, Tanqueray's Special
Dry London Gin, Very Good 9/10 (3)



1072
ONION FREE BLOWN BOTTLE
175mm tall, free blown Onion, large
kick up with pontil, rim edge chip, small
star crack to body, dull, overall body
scratches, Good 6/10



1072A
WING LEE WAI CHINESE WHISKY
227mm tall, two tone, stoneware Chinese
bottle, blue print Chinese characters and
words inside a shield, minor base edge
chip, crazing, Very Good 8/10



1072B
WARNERS SAFE CURE 1 PINT
MELBOURNE
1 pint amber, Warner's Safe Cure
Melbourne, large Safe Trade Mark,
scratches to rear, light wear, Very Good
8/10



1072C
VICTORIAN GLASS HONEY/
MUSTARD POT
94mm tall early applied top dark olive
barrel style jar, Honey or Mustard?, no
maker, smooth base, 70mm rim edge
into body crack, burst base edge bubbles,
minor marks, Good 6/10



1075
THE MECCA FOOT WARMER & BED
WARMER
300mm tall to top of stopper, Foot
warmer in green print,
"The Mecca" Foot Warmer & Bed Bottle,
Reg No 571373, Note Its Merits,
Convenient shape for either of above
purposes,
Can be easily withdrawn by means of
cord,
Very strong & has no Knobs to break off,
Made In England, Guaranteed
Impervious, 3 Sizes 9" 10" 11"
Approximate Capacity
3 Pints 4 Pints 6 Pints.
minor marks, very minor staining,
crazing, Very Good 8/10



1072D
BLACK GLASS
232mm tall dark olive black glass
unembossed schnapps or similar, minor
marks, Very Good 9/10 plus
110mm tall dark olive black glass,
unembossed food storage jar or similar,
minor marks, Very Good 9/10 (2)



1076
ROYAL DOULTON BABY HOT
WATER BOTTLE
210mm long, very unusual and eye-
catching Royal Doulton-made stoneware
footwarmer that has raised sprigs
depicting a chick, cockerel, toy soldier
and two pine trees as well as a circular
motif with the word 'Baby' within, and
an image of a Baby.
Lovely mottled blue glaze, with matching
internal screw stoneware stopper (with
original rubber washer). Typical Doulton
quality, Very Good 9.5/10



1072E
CHRISTMAS FAIRY LIGHT, COBALT
BLUE GRAPE PATTERN
100mm tall, deep cobalt blue, fairy light
in the grape pattern, Reg. No 279881 to
base, sheer top with minor unevenness/
nibbles seen on these, Very Good 9/10



1076A
ALL SOULS COMMON ROOM
OXFORD SEALED WINE
265mm tall, early English free blown,
saggy base, sealed Wine bottle, seal to
upper body A.S.C.R., (seal 4 Flat) large
pontil scar to base, cellar found, Very
Good 9.5/10



1073
VAN HOBOKEN ROTTERDAM CASE
GIN, SHOULDER SEAL
290mm tall case gin, olive green with
shoulder seal, AVH, and embossed
on two panels A van Hoboken & Co
Rotterdam, chamfered base corners and 2
on base, minor marks, Very Good, 9/10



1076B
ALL SOULS COMMON ROOM
OXFORD SEALED WINE
280mm tall, early English 3 piece
moulded sealed Wine bottle, seal to mid
body A.S.C.R., large pontil scar to base,
(seal style 12), cellar found, internal
residue, Very Good 9.5/10



1074
MIDDLE TEMPLE SEALED BOTTLE
280mm tall olive green, c1840, cylinder,
sealed to lower body with crest of lamb
and Inner temple, deep kickup with
sand pontil, full original surface sheen,
'Middle Temple' is one of the Inns of
Court in London established by Henry
VIII for the education of lawyers etc.
This bottle was used by the fellows in
their halls of residence.
A very crude example that has a
significant lean to one side adding to
the character of the bottle, tiny rim edge
mark, minor marks, Very Good 9/10



1076C
TRINITY COLLEGE COMMON
ROOM SEALED WINE
265mm tall, early English 3 piece
moulded sealed Wine bottle, seal to mid
body TC CR (Trinity College Common
Room), smooth base, minor marks, cellar
found, Very Good 9.5/10



1076D
TRINITY COLLEGE COMMON
ROOM SEALED WINE
270mm tall, early English 3 piece
moulded sealed Wine bottle, seal to mid
body TC CR (Trinity College Common
Room), smooth base, minor marks, cellar
found, Very Good 9.5/10



1077
BYETT GLOUCESTER TOBACCO
JAR 1879
190mm tall to top of the lid, stoneware
glazed lidded barrel, marked to body
Tobacco Mr W. T. Brett Corn Merchant
Gloucester 1879, the lid comprises of
a stoneware bottle, two tobacco pipes
etc, the body has in relief a bridge and
two bearded figures, no makers marks,
William Timothy Byett passed away in
1892, Very Good 9/10



1078
MAW SON & THOMPSON
IMPROVED INHALER
187mm tall, ceramic inhaler with marbled
effect throughout, black print, Improved
Earthenware Inhaler Manufactured by
S. Maw Son & Thompson Aldersgate
St, London, with instructions to rear,
Directions for use, For the inhalation of
the vapour of Hot Water, the water should
be Boiling, and the Inhaler not more than
half filled, When Infusions are required,
the ingredients should be placed in the
Inhaler, and Boiling Water poured upon
them, Volatile and other liquids should be
added to the Boiling Water, hairline star
crack to base edge, crazing, minor marks,
Good 7.5/10



1081
DR NELSONS IMPROVED INHALER
193mm tall to top of inhaler, 258mm tall
to top of glass tube, ceramic inhaler with
marbled effect throughout, black print, Dr
Nelson's Improved Inhaler Manufactured
by S. Maw Son & Thompson Aldersgate
St, London, light crazing, minor marks,
Very Good 9/10



1082
DR NELSONS IMPROVED INHALER
202mm tall to top of cork, Dr Nelson's
Improved Inhaler, Directions For Use,
Remove Mouthpiece - Half Fill Inhaler
With Boiling Water, Replace Mouthpiece
& Apply Lips To It - Breathe Freely In
& Out As In Ordinary Full Respiration,
Light Crazing, Very Good 9/10



1083
H ROBINSON 1875 STONEWARE
BARREL
155mm tall to the top of lid, salt glazed
lidded barrel, marked to body H.
Robinson 1875, no makers marks, the lid
comprises of a blue top ginger beer, there
is damage with a part broken off to the
lid, small inner rim chip to barrel, tiny
base edge chip, Good 6.5/10



1083A
EARLY STONEWARE SPIRITS
BARREL
280mm tall, salt glazed stoneware barrel
with coat of arms and grape vines in
relief, 2 Gal impressed to upper body,
small chip to inside rim edge, hairline to
spigot hole, minor marks Very Good 8/10



1079
DR NELSONS IMPROVED INHALERS
218mm tall to top of glass tube, Dr
Nelson's Improved Inhaler Directions for
use Remove mouthpiece - half fill inhaler
with boiling water, drop remedy on
sponge of mouth-piece - apply lips to it -
breathe freely in & out as in ordinary full
respiration - when only the vapour of hot
water or any infusion is desired remove
the sponge from mouthpiece
small nibble to underside of mouthpiece,
40mm hairline from rim edge, small rim
edge glaze rub, crazing, Very Good 8/10
plus 143mm tall version, has cork but no
glass tube, with less detailed instructions,
SS to base, Very Good 9/10 (2)



1083B
AUSTRAL CORDIAL CO STONE JAR
1 gallon, salt glazed stone jar, wire
handle, impressed Austral Cordial Co
(Dunedin) to shoulder, classic unmarked
Lambert Dunedin jar, chip to rim edge,
Good, 6.5/10



1080
MAW SON & THOMPSON
IMPROVED INHALER
190mm tall to top of inhaler, 254mm
tall to top of glass tube, ceramic inhaler
with marbled effect throughout, black
print, Improved Earthenware Inhaler
Manufactured by S. Maw Son &
Thompson Aldersgate St, London, with
instructions to rear, Directions for use,
For the inhalation of the vapour of Hot
Water, the water should be Boiling,
and the Inhaler not more than half
filled, When Infusions are required,
the ingredients should be placed in the
Inhaler, and Boiling Water poured upon
them, Volatile and other liquids should be
added to the Boiling Water, light crazing,
minor staining, minor marks, Very Good
9/10



1084
BLACK AMERICANA SHAVING MUG
115mm tall Black American shaving mug
with handle, no maker, minor paint wear/
loss, minor marks, Very Good 8/10



1084A
ROYAL STAFFORDSHIRE
HOMELAND SERIES MAORI WHARE
PLATE
280mm x 210mm serving dish with a
landscape view of a Maori whare, Royal
Staffordshire pottery "Homeland Series"
New Zealand A.J. Wilkinson Ltd England
to rear, minor marks, Very Good 9/10



1085
THE AVON CHRISTCHURCH N.Z.
SOUVINER TEAPOT
120mm tall x 195mm long ceramic
teapot, The Avon, Christchurch, N.Z.
with scene of the river and buildings to
the background Czecho-Slovakia with
crown and 220 to base, minor marks,
Very Good 9/10



1084B
YE OLDE CHESHIRE CHEESE 1667
CONDIMENTS
3 pieces of blue & white china, all
marked Ye Olde Cheshire Cheese 1667,
105mm tall pepper shaker, small base
edge chip that's been coloured blue,
Very Good 8/10 plus 63mm tall dish &
32mm tall dish, both Very Good 9/10, all
have base mark Wedgewood & Co Ltd
England, (3)



1086
LUKE ADAMS MADE JOHN REID &
CO LTD CENTENARY MUG
112mm tall, pottery mug, marked
1869-1969, John Reid & Co Ltd, with
a thistle to centre plus a second thistle
to rear, no makers marks but comes
with information slip, with history of
the company and maker, it was made
in Christchurch New Zealand by Luke
Adams Ltd a subsidiary of Crown Lynn
Potteries Ltd using a Lucow Glaze, Very
Good 9.5/10



1084C
MOORCROFT SUGAR BOWL &
CREAM JUG
115mm tall Moorcroft lidded sugar bowl,
& 75mm tall cream jug both in powder
blue, made for the Liberty Tea Rooms in
London, both marked Moorcroft made In
England to base, both Very Good 9/10 (3)



1087
CERAMIC FIGURAL TOOTH BRUSH
HOLDERS
110mm tall Ceramic Toothbrush holder in
the form of a lady figurine with a basket
of flowers, 6655 & foreign to base, Very
Good 9/10 plus
135mm tall ceramic toothbrush holder,
The Butcher, Made In Japan to the base,
minor paint loss on the orange hat, Very
Good 8.5/10 (2)



1084D
CERAMIC BLUE & WHITE MINTON
TILES
4 different ceramic tiles from the
Victorian era, all blue & white featuring
animals including deer, cattle, sheep and
goats, marked to rear Minton's China
Works Stoke On Trent, Made In England,
with the Minton logo of a Globe, all have
very minor base edge nibbles, one has a
larger base edge chip not visible from the
front, Very Good 9/10 (4)



1088
CHRISTCHURCH EXHIBITION CUP
65mm tall china cup, 'New Zealand
International Exhibition Christchurch
New Zealand 1906-07 Haeremai' with
image of a warrior, on reverse there
is a map of New Zealand with similar
wording, mother of pearl effect around
the outside body, no makers marks, light
wear to gold band, Very Good 9/10



1084E
CERAMIC WHITE SWAN TILES
4 ceramic tiles from the Victorian era,
all with the same scene of a white
swan to the centre and two more in the
background, two tiles have been broken
and reglued, the other two are complete,
all have very minor base edge nibbles,
Good 7.5/10 (4)



1089
ROYAL DOULTON KAI ORA
HANDLED JUG
207mm tall, Royal Doulton Jug with
handle, with Kia Ora and Maori Motifs/
Tiki Masks around the upper body, Royal
Doulton England 7565, BB3 and RH to
the base,
shrinkage marks to inside of rim, minor
marks, Very good 8.5/10

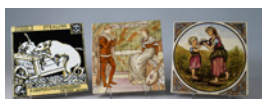

1084F
CERAMIC VICTORIAN TILES
3 different ceramic tiles from the
Victorian era, left to right, 153mm x
153mm showing a dog stealing food from
a cart, Stage 3 Stealing, A Snapper Up
Of Unconsidered Trifles, Winters Tale, to
the rear Minton Hollins & Co Patent Tile
Works Stoke On Trent No.2, Very Good
9/10 plus 151mm x 151mm featuring
a lady sitting on a bed with a man
addressing her, How Should I Your True
Love Know, no maker to rear, Very Good
9/10 plus 151mm x 151mm featuring a
mother and child Very Good 9/10 (3)



1090
ROYAL DOULTON KAI ORA VASE
270mm tall, Royal Doulton Vase, with
Kai Ora and Maori Motifs/Tiki Masks
around the upper body, Royal Doulton
England 6293 and CP to the base,
minor marks, Very good 9/10



1091
LARGE SIZE STONEWARE
MERCURY POT
137mm tall honey glaze stoneware
mercury pot, the number 7 impressed
to shoulder, hand written Mercury Jar
written on base in pen,
minor marks, Very Good 9/10



1092
BALLIN BROS CHRISTCHURCH
SARSAPARILLA WATER JUG
165mm tall, 2 tone stoneware handled
water jug, Say Ballin Bros. Sarsaparilla,
No One Can Pass Us, Price Bristol
potters mark to rear, star crack to base to
radiate 45mm, 30mm & 15mm into the
lower body, minor rim edge wear, minor
marks, Good 7/10



1093
2 PONTILLED DRINKING GLASSES
117mm tall unique shaped early drinking
glass with a very thick base and V shaped
inside, smooth pontil to base, an ideal
piece to display a Hamilton torpedo
bottle, bruise to body, Very Good 8/10
plus 130mm tall, Georgian Rummer
glass, with wide footed base, the base is
pontilled, minor marks, Very Good 9/10
(2)

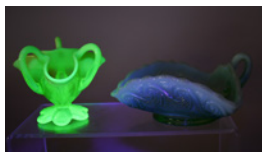

1094
URANIUM GLASS POSY VASE &
GLASS DISH
88mm tall Pearline yellow uranium glass,
(possibly Davidsons), 3 handled posy
vase, Very good, 9/10 plus
70mm tall x 160mm long, green
opalescent glass dish with handle,
(possibly Jeffersons), this one doesn't
glow, Very Good 9/10 (2)

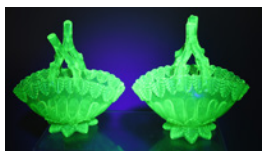

1095
URANIUM GLASS BASKETS, WITH
TWIG HANDLES
145mm tall x 145mm long, a pair of
yellow uranium glass baskets with twig
handles, possibly Davidson's glass,
possible fracture to one branch of the
handle, Very Good 8.5/10 (2)



1096
HUNTING SCENE ADVERTISING
JUG, GOODWIN PAPATOETOE
93mm tall ceramic milk jug with a
hunting scene of a rider, horse & dog
crossing a fence, marked Greetings
From Mrs. A.E. Goodwin General Store
Papatoetoe, indistinct number to base,
Very Good 9/10



1098
RURAL SCENE ADVERTISING JUG,
TAURANGA
121mm tall ceramic milk jug with a rural
scene of a house, with a bridge over a
waterway, marked An Appreciation From
Maxwell & Brash Bakers & Grocers (The
Strand) Tauranga, Made In Germany &
indistinct number to base, Very Good
9/10



1099
RURAL SCENE ADVERTISING JUG,
MATAMATA
120mm tall ceramic milk jug with a
rural scene of a house, with a bridge
over a waterway, marked With The
Compliments From W.C Vincent & Sons,
Butchers Matamata, Made IN Germany
& indistinct number to base, large section
of body to rear has been broken and
reglued, light wear, Good 6.5/10



1100
HUNTING SCENE ADVERTISING
JUG, MASTERTON
93mm tall ceramic milk jug with
a hunting scene of a rider, horse &
dog crossing a fence, marked With
Compliments From R. Emerson X.L.
Dairy Te Ore Ore, Masterton, Made in
Germany 199 & impressed 38410 to
base, Very Good 9/10



1101
HUNTING SCENE ADVERTISING
JUG, ROTORUA
93mm tall ceramic milk jug with
a hunting scene of a rider, horse &
dog crossing a fence, marked With
Compliments From Allandale Dairy
Rotorua, Made in Germany 183 &
impressed 38410 to base, Very Good 9/10



1102
HUNTING SCENE ADVERTISING
JUG, PUTARURU
93mm tall ceramic milk jug with
a hunting scene of a rider, horse &
dog crossing a fence, marked With
Compliments From Station Cash Stores,
Ltd Putaruru, Made in Germany 199 &
impressed 38410 to base, Very Good 9/10



1103
HUNTING SCENE ADVERTISING
JUG, TAKANINI
93mm tall ceramic milk jug with a
hunting scene of a rider, horse & dog
crossing a fence, marked An Appreciation
From The Post Office Store Takanini,
Made in Germany 210 & impressed
38410 to base, 60mm hairline to rear
body, Very Good 8/10



1097
RURAL SCENE ADVERTISING JUG,
MASTERTON
120mm tall ceramic milk jug with a
rural scene of a house, with a bridge
over a waterway, marked With The
Compliments From W Tulloch Dairyman
Masterton, Made In Germany &
indistinct number to base, light wear,
Good 6.5/10



1104
HUNTING SCENE ADVERTISING
JUG, TAURANGA
93mm tall ceramic milk jug with
a hunting scene of a rider, horse &
dog crossing a fence, marked With
Compliments From Tauranga Dairy
Tauranga, Made in Germany 210 &
impressed 38410 to base, chip to handle,
Very Good 9/10



1105
HUNTING SCENE ADVERTISING
JUG, TAUPIRI
93mm tall ceramic milk jug with
a hunting scene of a rider, horse &
dog crossing a fence, marked With
Compliments From W. Waring Taupiri,
163 & impressed 38410 to base, Very
Good 9/10



1106
BACON WELLINGTON CODD
Codd 61, 10oz 2 tear, Rarity B, J L Bacon
Wellington, JLB letters Trade Mark,
Kilner maker, light internal haze, the top
has been ground down, small scuff to
rear, light wear, Good 7/10



1107
BACON WELLINGTON CODD
Codd 64, 6oz, 2 tear, Rarity A, J.L. Bacon
Wellington, JLB Trade Mark, Botany
Glass Works maker, minor marks Very
Good 9/10



1108
BACON'S WELLINGTON CODD
Codd 67, 6oz, 4 tear, Rarity B, Bacon's
Wellington, JLB Trade Mark, Alexander
maker, minor marks Very Good 9/10



1109
BELL PALMERSTON NORTH BLUE
MARBLE CODD
Codd 164, 6oz, 4 tear, Bell & Co
Palmerston N NZ, Bell Trade Mark, with
Blue Marble, Riley maker, B & Co to
base, light internal haze, minor marks,
Very Good 8.5/10



1110
BENNETT & READY WELLINGTON
CODD
Codd 190, 10oz 2 Tear, spun top, Rarity
B, Bennett & Ready Wellington with
Lion Trade Mark, no maker, light internal
haze, fleabite nibble to rim edge, minor
marks, Very Good 9/10



1111
BENNETT & SON DUNEDIN CODD
Codd 195, 10oz 4 tear, Bennett & Son
Dunedin, entwined letters Trade Mark,
Buying Selling or Using this Bottle is
Illegal to rear, Trident to base, light crate
wear, minor scuffs, light rim & base
wear, Good 7.5/10



1112
BENNETT & SON DUNEDIN CODD
Codd 198, Rarity A/B, 10oz 4 tear,
Bennett & Son Dunedin, entwined letters
Trade Mark, Buying Selling or Using this
Bottle is Illegal to rear, A Alexander to
base edge, tiny rim edge nibbles, minor
marks, Very Good 8.5/10



1113
CHRISTENSEN'S SUMNER CODD
Codd 317, CABC 80, 10oz, 4 tear, Rarity
B, Christensen's Celebrated Aerated
Water Sumner, Johnsen & Jorgenson
maker, heavy embossing, small scrape on
neck, minor marks Very Good 8/10



1114
CLARKE ROTORUA CODD
Codd 322 variation, Rarity A, 6oz, 4 Tear,
spun top, clear turning amethyst, Charles
A Clarke Rotorua with intertwined
initials, dot to base, codd 322 has no dot,
no maker, all over dull, internal haze,
minor marks, Good 7/10



1115
COOPER WELLINGTON CODD
Codd 340, 6oz, 2 Tear, Rarity B, G
Cooper Wellington, Crossed Keys Trade
Mark, Codd's 4 Dan Rylands maker, nice
air bubble in marble chamber, minor
marks, Very Good 8.5/10



1116
DEAN & RAWSON LEVIN CODD
Codd 384, 10oz, 2 Tear, Rarity A (2
known), Dean & Rawson Devon Street
Works Levin, J K & S maker, has had
a light professional polish, Very Good
8.5/10



1117
DIXON BROS MASTERTON CODD
Codd 417, 10oz, Acme Reliance, Rarity
A, Dixon Bros Masterton, initials JDM
inside a Shamrock Trade Mark, Dan
Rylands maker, dull patches, internal
haze, small rim edge nibble, minor
marks, Good 7/10



1118
DIXON WELLINGTON CODD
Codd 404, Rarity B, 10oz 2 Tear, George
Dixon Wellington to one side, Lion &
GD Trade Mark to the other, Codd &
Rylands Sole Makers around base edge,
Codd's Patent to base, light internal haze,
Very Good 9/10



1119
DIXON SYDNEY STREET
WELLINGTON CODD
Codd 398, 10oz, 2 tear, flat base,
narrow neck, Rarity B/C, George Dixon
Sydney Street Wellington, Codd's Patent
4 Barnetts & Foster maker, has had a
professional polish, minor wear/scuffs,
Very Good 7.5/10



1120
FARMAR BLENHEIM CODD
Codd 521, 6oz, 2 tear, F T Farmar
Blenheim, FTF in diamond Trade Mark,
no maker, number 4 to lower rear, minor
marks, Very Good 9/10



1121
BALLIN BROTHERS
CHRISTCHURCH GINGER BEER
GB15, all white, internal thread, blob
top, Ballin Brothers Christchurch, this
example has had the Prussian eagle
Trade Mark ground out, it is believed in
an attempt not to offend their customers at
the start of World war 1, original stopper
(with eagle), no maker, base edge chip,
minor rim edge nibble and tiny fracture,
light wear, Good 7.5/10



1122
DIXON MASTERTON GINGER BEER
GB78A, Rarity 4-5 known, blob top
dumpy cork stoppered, Joseph Dixon
Masterton, unmarked Hutson pottery,
Very Good 8.5/1



1123
GOODWIN DAVY HAWERA GINGER
BEER
GB-112, champagne style, internal
thread, Goodwin Davy & Co Brewed
Ginger Beer Hawera, Mauri Bros potter,
minor marks, Very Good 9/10



1124
GREY & MENZIES SWING STOPPER
GINGER BEER
GB 128, 2 tone swing stopper Grey &
Menzies New Zealand, Bourne 08 maker,
2 base edge chips, stopper stuck in place
minor marks, Good 6.5/10



1125
GREY & MENZIES GINGER BEER
GB134, tan top, crown top, Grey &
Menzies New Zealand, Govancroft 5
potter, minor marks, Very Good 8.5/10



1125A
GRIFFITHS CHRISTCHURCH
GINGER BEER
GB-138, CABC 135, tan top blob top,
Griffiths & Co Christchurch, tree Trade
Mark, Bourne 0 maker, tiny rim edge
& shoulder nibbles, minor rust & other
marks, Very Good 8/10



1126
HALL TAURANGA GINGER BEER
GB 145, tan top crown top, T H Hall
Tauranga, Pearson maker, also has Made
In England stamp, minor marks, Very
Good 9/10



1127
HANDLEY'S AUCKLAND GINGER
BEER
GB149, tan top, Handley's Original
Brewed Ginger Beer Y-Y trade mark,
Bourne 39 potters mark, 130mm hairline
to the rear, minor wear, Good 7/10



1128
HENDERSON BALCLUTHA GINGER
BEER
GB152, rarity, 10-12, all over salt glaze
with black print, Henderson & Co
Balclutha, H inside a diamond Trade
Mark, Bourne 12 maker, small nibble
to shoulder edge, small under base edge
chip, minor marks, Very Good 8/10



1129
INNES AUCKLAND & HAMILTON
GINGER BEER
GB176, Tan Top, Crown Top, C L
Innes & Co Ltd Auckland & Hamilton,
Govancroft 5 potter, Very Good 9/10



1130
MARLBOROUGH BREWERY
BLENHEIM GINGER BEER
GB 228 tan top internal thread,
Marlborough Brewery Coy Ltd
Blenheim, Home brewed Ginger Beer,
Pearson maker, small rim edge &
shoulder glaze chips, 35mm rim edge
hairlines, minor marks, Good 7.5/10



1131
SCHUMACHER LYTTELTON
GINGER BEER
GB-294, CABC 669, all white, dumpy,
internal thread, Ginger Beer, N C
Schumacher Lyttelton, Finest Quality,
soldier with shield & spear Trade Mark,
Bourne 0 potter, scuffs and marks to rear,
rim edge bruise & small hairline, minor
marks, Good 8/10



1132
STANDARD BREWERY
PALMERSTON NORTH GINGER
BEER
GB309, tan top, crown top, The Standard
Brewery Co Ltd Magpie Brand Brewed
Ginger Beer Palmerston North, Magpie
Trade Mark, no potter, impressed 26 to
base edge, minor marks, Very Good 9/10



1133
ALEXANDER KAIAPOI 60Z
LAMONT
CABC 560, 6oz Lamont Patent,
Alexander & Co Kaiapoi, Britannia
holding an Anchor & Flag Trade Mark,
KBG maker, base edge scuff, & base
edge flake to the rear, Very Good 8/10
Very Good 9/10



1134
ALEXANDER KAIAPOI LAMONT
CABC 561, 10oz Lamont Patent,
Alexander & Co Kaiapoi, Britannia
holding an Anchor & Flag Trade Mark,
KBG maker, light wear to left hand side,
minor marks, Very Good 8.5/10



1135
BIRSS RANGIORA 10oz LAMONT
10oz Lamont Patent, aqua, A W Birss
Rangiora, 3 entwined Fish Trade mark,
John Lamont Glasgow, small rim edge
bruise & scuff, body scuffs & wear, has
had a light professional polish, Good
6.5/10



1136
CRAWFORD GISBORNE LAMONT
6oz Lamont, Crawford Gisborne, John
Lamont maker hand holding bottle Trade
Mark, has had a light professional polish,
minor marks, Good 7.5/10



1137
KELLY & CO HOBART LAMONT
6oz aqua, vertically embossed Kelley &
Co Hobart, M to base, light wear, minor
marks, Good 7.5/10



1138
LEES & EVANS LAMONT ACID
ETCHED LAMONT
CABC 193, Rarity A, 2 known, Lees
& Evans Reliance Christchurch, Large
Anchor Trade Mark, acid etched
example, the bottle has an oval plate
for where a label (or etching) would be
placed, John Lamont maker, rim edge
chips, light crate wear, Good 6/10



1139
CHRISTCHURCH LAMONTS
Christchurch 10oz lamont patents, left to
right,
CABC 200, Lees & Evans Reliance
Christchurch, Large Anchor Trade Mark,
KBG 4457 to base, minor marks, Very
Good 8.5/10 plus
CABC 339, J Robinson & Sons Linwood
Christchurch N.Z, Bicycle Trade Mark,
80mm crack to right hand side upper
body/neck, minor marks, Good 6/10 plus
CABC 381, Saunders & Co
Christchurch, picture of Mr. Saunders
Trade Mark, dull, wear, Good 7/10 (3)



1140
LISTER CHRISTCHURCH LAMONT
CABC 218, 10oz aqua Lamont, J E
Lister & Co Opawa Christchurch NZ,
with Coat of Arms as Trade Mark,
internal haze, minor marks, Very good
8/10



1141
CHRISTCHURCH LAMONTS
Christchurch lamont patents, left to right,
CABC 235, 10oz H. Mace Christchurch,
Dog Trade Mark, John Lamont maker,
light internal haze, light wear/dull, partial
burst bubble to rear body, minor marks,
Good 7.5/10 plus
CABC 246, 10oz H. Mace Christchurch,
Dog Trade Mark, KBG 0133 maker,
minor marks, Very good 9/10 plus
CABC 377, Saunders & Co
Christchurch, picture of Mr. Saunders
Trade Mark, John Lamont maker, minor
marks, light wear, Very Good 8/10 (3)



1142
MENZIES LAMONT
10oz Lamont, Menzies & Co, with
entwined letters Trade Mark, John
Lamont maker hand holding bottle Trade
Mark, rim edge flea bite, wear & dull
patches mostly to rear, minor marks,
Good 7.5/10



1143
ROBINSON & BARRY LAMONTS
CABC 337, J Robinson & Sons Linwood
Christchurch, Bicycle trademark, 10oz
Cannington Shaw, minor rim edge chip
repair, minor marks, Very Good 8/10 plus
10oz Lamont patent, D J Barry Gisborne
intertwined initials Trade Mark, John
Kilner Maker, light wear, marks, Good
7/10 (2)



1144
G A STRIKE WELLINGTON LAMONT
GAS-008, 6oz, Lamont, G A Strike & Co
Wellington, Sykes MacVay & Co Makers
Castleford around base edge, scratches/
scuff to shoulder/neck area, minor marks
Very Good 8/10



1150
BOTTLE OPENERS
3 bottle openers to to bottom, A & T Burt
plus
McGavin's Stout-Strachan's Kaka plus
Leopard/Leopard Brewery Ltd Hastings
NZ
light surface rust, minor marks, Very
Good 8/10 (3)



1145
ADVERTISING WOODEN RULERS,
LANE'S DUNEDIN
4 x advertising rulers, ask For lane's
Carbonated Waters and Cordials on
reverse Accept This Good rule And Ask
for lane's Waters in Bottles and Gallon
Jars, damage to top right hand edge, Very
Good 8/10 plus Hogg & Co Limited
Dunedin Joinery manufactures, Saw
Millers, Timber Merchants, some damage
t front, initials scratched Good 7/10 plus
W.D. Botting Butcher, 56 prince Albert
Road St. Kilda, W.D. Botting For Quality,
Very Good 8.5/10 plus For All Prime
Quality Meats Shop At Fort -Roche &
Coy. 241 George Street Dunedin, Miles
to various South Island towns from
Christchurch on the reverse, Very Good
9/10 (4)

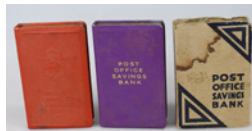

1151
POST OFFICE SAVINGS BANKS
76mm x 118mm Red, with New Zealand
Post Office and Post Office Savings Bank
embossed to the front, minor wear, Very
Good 8.5/10 plus
76mm x 118mm Lavender, Post Office
Savings Bank printed in gold to the front,
with original cardboard protective sleeve,
slightly buckled, minor wear, Good
7.5/10, neither have keys (2)



1146
BRASS PRINTING BLOCK WITH
COAT OF ARMS, UNIVERSITY OF
CANTERBURY
74mm x 85mm heavy brass printers
block, for the University Of Canterbury
with Latin words and Manebunt Rura
Ergo Tua (therefore may your fields
prosper)
The motto was dropped when the coat of
arms was redesigned because the income
from the University's land holdings had
become insignificant, it features ploughs,
dead sheep, etc, minor marks, Very Good
8.5/10



1152
AULSEBROOKS BISCUIT PRESSES
Assorted Aulsebrooks Biscuits Biscuit
Presses, the larger two are 54mm
diameter, the smaller one is 50mm
diameter, the small one has A Lemon
Cream, all have minor marks, Very Good
8.5/10 (3)



1147
BOXED CLEM TRAVELING IRON
140mm long box, 104mm long boxed
Clem Travelling Iron with electric cord
with a bayonet plug designed to fit into
a light socket, manufactured by Clayton
Lewis & Miller Ltd with asbestos faced
stand and instructions, age related wear,
Very Good 8/10



1153
COLLECTION OF MINIATURE IRONS
Cast Iron small size irons, left to right,
96mm long, Enterprise Mfg Co No. 110
Phila Pat Jan 1 77
90mm long marked Falkirk 00
85mm long Flat Iron
72mm long, no markings
all have age related wear, light surface
rust, Very Good 8/10 (4)



1148
HEAVY BRASS DEER FIRESIDE
DECORATIONS
185mm wide x 210mm long, a pair of
heavy cast brass deer, one facing left, the
other facing right, would have been on a
fire side fender or similar, minor marks,
Very Good 9/10 (2)



1154
CAST IRON WALL MOUNTED
MATCH BOX BRACKET
195mm long, cast iron wall mounted
match box holder, marked on the lid
Matches, no makers marks, minor marks,
Very Good 9/10

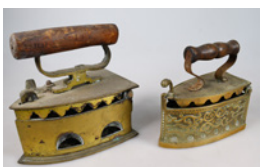

1149
BRASS COAL IRONS
200mm long Brass with wooden handle,
Coal Iron with Chinese characters to
rear, loosely reads Nanyang Brothers
Company, age related marks & minor
wear, Very good 8/10 plus
163mm long Brass with wooden handle,
Coal Iron, no makers marks, age related
marks & minor wear, Very Good 8/10 (2)



1155
BRASS HAND PAPER CLIPS
65mm wide x 143mm long and 44mm
wide x 82mm long brass Victorian hand
shaped paper holder clip, no makers
name, the larger one has steel back piece
that has surface rust, large one, Very
Good 8/10, small one Very Good, 9/10 (2)



1156
NEW ZEALAND EXHIBITION
ENAMEL SPOONS
Longest 134mm, teaspoons from the New Zealand Exhibition 1925-1925, the top two have enamel on the bowl end, New Zealand Exhibition 1925-1925 with a detailed image of the buildings, on the handle a crest with Onward, no makers marks, plus a spoon with enamel to the handle, New Zealand South Seas Exhibition Dunedin 1925-26, EPNS Red 705654 to the reverse, plus a butter knife, with enamel to the handle, New Zealand South Seas Exhibition Dunedin 1925-26, EPNS to the reverse, all show the usual signs of light wear, all Very Good 8.5/10 (4)



1157
SPRING VALE WINES PAPER
HOLDER CLIP
132mm wide x 85mm long metal paper holder clip, "Spring Vale" Wines, H Buring & Sobels Ld Adelaide S. Aus. on one side, "Quelltaler" Hock, "San Carlo" Claret, As Supplied Orient, N.D.L. Holt's Lines, to the other, some wear & discolouration, Very Good 8/10



1158
DUCK BILL PEWTER PAPER
HOLDER CLIP
30mm wide x 137mm long Duck bill shaped paper holder clip, Royal Selangor Pewter stamp to the rear, minor marks, Very Good 9/10



1159
STEVENSON & HOWELL LTD
LONDON ESSENCES PAPER
HOLDER CLIP
64mm wide x 64mm long brass paper clip, marked Stevenson & Howell Ltd Essences, with an image to the centre, Red Ball Brand S&H Guaranteed Quality, some wear & light scratches, Good 8/10



1160
MINIATURE SALESMAN SAMPLE
GINGER BEERS
19mm tall all over salt glaze Ginger Beer, believed to be used as salesman samples, this one is tiny, very minor base edge nibbles, Very Good 8.5/10 plus a massive 28mm tall, all over salt glaze Ginger Beer, Very Good 9/10 (2)



1161
MINIATURE SALESMAN SAMPLE
GINGER BEER, BLACKENING
30mm tall all over salt glaze Ginger Beer, believed to be used as salesman samples, Very Good 8.5/10 plus 29mm tall all over salt glaze Blackening Pot, Very Good 9/10 (2)



1162
MINIATURE SALESMAN SAMPLE
HANDLED JUGS
25mm tall all over salt glaze Jug with handle, believed to be used as salesman sample, Very Good 9/10 plus 15mm tall, all over salt glaze Jug with handle, believed to be used as salesman sample example, handle has been reattached, Very Good 8.5/10 (2)



1163
GLASS CLAMP PAPER WEIGHT
112mm x 66mm glass paperweight with metal paper clip/clamp, embossed underside, Glass Clamp Paper Weight, P.N. Mfg. Co., Pat'd. Dec 5 1893, light surface rust to metal, Very Good 8.5/10



1164
NEW ZEALAND POST OFFICE
SAVINGS BANK MONEY BOX
64mm tall x 96mm wide, New Zealand Post Office Savings Bank brass plate to one side, & The New Zealand Coat Of Arms to the reverse, no key and there appears to be some coins inside, No. 32458 stamped into the handle, light surface rust, minor wear, Very Good 8/10



1165
INVERCARGILL SAVINGS BANK
MONEY BOX
70mm tall x 96mm wide, Invercargill Savings Bank brass plate to one side, no key and there are no coins inside, No. 743 stamped into the handle, separate slots for notes and coins, Richardson McCabe & Co Ltd Wellington Sole Agents For New Zealand & R.H. Burman Ltd stamped to top, Invercargill Savings bank plate has been cleaned, light surface rust, minor wear, Very Good 8/10



1166
VICTORIAN EASTLAKE CAST IRON
INKWELL WITH PEN STAND
130mm tall x 143mm wide, Victorian Eastlake Cast Iron Inkwell with Pen Holder, impressed Patd Nov 25 1879 to underside, Very Good 9/10



1167
MOLDACOT POCKET SEWING
MACHINE
215mm long pocket sewing machine, marked No. 90 Moldacot Patent London, c1885, designed to be clamped to a table and it seems to be in working order, minor surface rust & marks, Very Good 8/10



1167A
VINTAGE SEWING MACHINE & ACCESSORIES
180mm tall x 175mm long, Singer Sewing Machine, 'A Singer for the Girls', cast iron base, in working order, surface rust to some parts, Good 7.5/10 plus
original box lid in average condition, and instructions, some damage, Good 6/10 plus
85mm x 75mm leather needle purse with needles, A stitch In Time Saves Nine Very Good 8/10 plus
160mm x 115mm sewing accessory box, With Compliments Messrs. Clark & Co & Messrs. J. & P. Coats Ltd Paisley, Scotland, Very Good 8/10 95)



1168
JAMES KEILLER MARMALADE POT
150mm tall, white glazed, stoneware pot, James Keiller & Sons Dundee Marmalade, Mailing K to base, minor base edge chip, minor marks, Very Good 8/10



1169
GOURMET PIE FUNNEL
789mm tall, Pie Funnel, The Gourmet Opie Cup, Rd No 369793 Patent, with Belt buckle & Crown design, minor marks, Very good 9/10



1170
ST GEORGE JAM JAR, MILTON POTTERIES
ISj13, 141mm tall, stoneware jam jar, impressed St George Jam Works Dunedin, this example doesn't have the usual Milton Otago Potteries stamp, but is one of their jars, rough base edge finish done in the making, small base edge hairline/fraction, one of the tidiest examples seen, Very Good 8.5/10



1171
W G WHITE ASTRACHAN CAVIARE CERAMIC POT
125mm tall ceramic container, The Astrachan Caviare Finest, Sole Agent W. G. White. W.G. White were established in 1895 and still supplying caviar today, no makers marks, minor rim edge wear, minor marks, Very Good 8/10



1172
ADVERTISING PYRO MILK BOTTLES
Imperial pint wide mouth milk bottles, red print, Creamoata Cream O'The Oat, The National Breakfast, with Segt Dan to one side, with cardboard top, A reminder Please Return Empty bottles, red print CMC to rear, minor marks, Very Good 9/10 plus
Hi Here's Your Hi-Gloss Dulux House paint, with cardboard top, Napier Milk Treatment Stn. Pasteurised Milk, red print CMC to rear, minor marks, Very Good 9/10 (2)



1173
ADVERTISING PYRO MILK BOTTLES
Pint size, red print, Best For Baby, Johnson's Baby Powder, Best For You, a little bit faded, minor marks, Very Good 8/10 plus
Pint Size, red print Mazda Lamps Stay Brighter Longer, minor marks, a little faded, tiny rim edge nibble, Very Good 8/10 plus
Quart size, red/green print, Don't Put Me Under The HOT Water Tap, Please Rinse Me In Warm Water Only & Return Daily, minor marks, Very Good 9/10 (3)



1173A
PREMIER MILK SUPPLY IMPERIAL HALF PINT
Clear glass milk bottle with ACL orange print, Remember They Need The Best, Premier Milk Supply, Half 1 Pint, possibly from Taranaki, minor marks, Very Good 8.5/10



1174
ULTIMATE MILK BOTTLES
3 versions of 1 pint pyro printed milk bottles for the Ultimate brand, left to right, Transistor Portable with boy walking back from a successful fishing trip, in yellow/black minor marks, Very Good 9/10 plus
the same bottle in red/black, the imaging is a larger size, some light wear, Very Good 8/10 plus
The 2 Slice Automagic Pop Up Toaster, small rim edge chip, minor marks, Good 7.5/10 (3)



1175
ULTIMATE MILK BOTTLES
3 versions of 1 pint pyro printed milk bottles for the Ultimate brand, left to right, Transistor Portable with boy walking back from a successful fishing trip, in red/black, minor marks, Very Good 9/10 plus
The Super Safety Jug Very Good 7.5/10 plus
Coffee Percolator, Only 4 Minutes To Start Peculating, Your Coffee Made In 10 Minutes, The Modern Miracle, Vey Good 9/10 (3)



1176
ADVERTISING PYRO MILK BOTTLES
 All pint size, red print, Say Balm Dulux To Your Decorator, minor marks, some crate wear, Very Good 8.5/10 plus Huia Cheese You'll Like It Bacon Or Onion Flavour And Plain, with Huia Trade Mark, somewhat faded, minor marks, Very Good 8/10 plus Choyisa The Perfect Tea, minor marks, some crate wear, Very Good 8.5/10 (3)



1182
AMERICAN FRUIT JARS SMALL SIZE
 2x 185mm tall, small size, American Fruit Jar, Eagle holding Flag Trade Mark, ground top, lightning type closure with stopper, with the usual rough finish, wire closure partially missing on one, minor marks, Very Good 9/10 (2)



1177
JONES & CO, KONING & CO AUSTRALIAN SAUCE BOTTLES
 215mm tall deep amethyst spun top, (sun coloured) embossed on shoulder H Jones & Co, no base mark, minor marks, Very Good 9/10 plus 220mm tall amethyst spun top, (sun coloured) embossed on shoulder F. Koning & Co Ltd, triangle to base, small base edge chip, minor marks, Very Good 8/10 (2)



1183
GRIMWADE'S QUICK-COOKER BOWL 7 INCH
 125mm tall x 195mm diameter, ceramic bowl and lid, green print, The Quick-Cooker Bowl, Grimwade's, 7 inch size, instructions to both sides of lid, minor base edge fracture, minor marks, Very Good 9/10



1178
ORIGINAL SHIP BRAND PICKLE
 225mm tall, aqua, applied top, The Original Ship Brand Chutney, M P & Sons, great graphical image of a sailing ship, CS & Co Ld to base, tiny chip to collar, minor marks, Very Good 9/10



1184
MILSOM CHRISTCHURCH & DUNSADEL HAMILTON
 Hamilton MJC 01, CABC 303, 10oz, J Milsom & Co Christchurch & Dunsandel, rim edge chip repair, light wear, internal haze, minor marks, Good 6/10



1179
THE CARTER'S CONDIMENTS MANUFACTORY SYDNEY
 175mm tall, aqua, applied top, square section pickle, The Carter's Condiments Manufactory Sydney, base edge chip/bruise to front right hand corner, light internal haze, Very Good 8/10



1185
HENFREY SYDNEY HAMILTON
 10oz early Hamilton Patent, W. G. Henfrey's Double Aerated Soda Water Sydney, light internal haze, minor marks, Very Good 9/10



1180
WHITLOCK WANGANUI PICKLE
 WHp02, aqua applied top, F. Whitlock Wanganui, with large picture of a Phoenix Trade Mark, it has has a polish, Good 7.5/10



1186
RAINES CHRISTCHURCH HAMILTON
 RC02, CABC 330, 10oz, Raines Aerated Soda Water Christchurch Canterbury New Zealand, tiny rim edge chip, minor marks, Very Good 9/10



1181
IRVINE & STEVENSON DUNEDIN JAM JARS
 ISj02, 2lb aqua applied top jam, St George Preserving Works, Dunedin NZ, St George & the Dragon Trade Mark, Irvine & Stevenson's Jams 2LB nett around shoulder, M to base, Very Good 9/10 plus ISj05, 2lb aqua machine made top jam, St George Preserving Works, Dunedin NZ, St George & the Dragon Trade Mark, Irvine & Stevenson's Jams 2LB nett around shoulder, M to base, partially burst air bubble to rear, Very Good 8.5/10 (2)



1187
MOFFETT INVERCARGILL HALF SIZE HAMILTON
 MWI-02, 6oz Rarity B, W J Moffett Invercargill, minor marks, Very Good 9/10

1188
WHITMORE GREYMOOUTH
HAMILTON
WMA-01, 10oz, Rarity A, M A Whitmore
Greymouth, light wear most noticeable
around pointy end, minor marks, Very
Good 8.5/10



1188A
HAMILTON 3 BOTTLE STAND
290mm tall, plated/EPNS Hamilton/
Torpedo stand, holds 3 bottles, W H and
EP to base of one holder, (bottles not
included), minor wear to plating, minor
marks, Good 8/10



1189
CANNON & CHIMNEY INKS
70mm tall x 100mm long, light ice blue,
rounded lip, Cannon or Spot Ink, it has
two sloped pen rests, Rd No 708403
(dating the design to 1924) embossed
on the top, Excellent, 9.5/10 plus 80mm
tall aqua, known as a chimney Ink, Very
Good 9/10 (2)



1190
TURTLE INK
41mm tall x 63mm long, aqua, rounded
lip, known as a turtle ink, an ink almost
exclusively found in NZ, minor marks,
Very Good 9/10



1191
EMBOSSED EMBOSSED
OCTAGONAL INKS
2 aqua sheer top octagonal inks, 80mm
tall with the Morrel M monogram, crude
glass full of bubbles so the M is hard to
see, the usual uneven/minor nibbles, to
sheer top, Very Good, 8.5/10 plus
60mm tall with JR on shoulder, Very
Good 9/10 (2)



1192
PART SNAIL INKWELL
80mm x 70mm clear glass glass part
only from a cast iron & glass Victorian
pivoting snail inkwell, Very Good 9/10



1193
SHEER TOP TIPPER, BELL ETC. INKS
Aqua ink bottles, 70mm tall when
standing, octagonal Tipper Ink with sheer
lip, no base mark, Very Good 8.5/10 plus
58mm tall bell ink, embossed F M & Co
with dagger Trade Mark, sheer top, sliver
off the lip, minor unevenness on lip, Very
Good 8/10 plus
56mm tall unusual octagonal ink with a
tooled lip, no maker or user marks, Very
Good 9/10 (3)



1194
SHAW'S INKS ARE THE BEST INK
BOTTLE
78mm tall aqua octagonal sheer top ink,
embossed Shaw's Inks Are The Best,
uneven sheer top, internal haze, tiny base
edge nibble, Very Good 8/10



1195
STICKWELL & FIELD GUM
BOTTLES
80mm tall 8 sided conical gum/mucilage,
embossed on 3 panels Stick Well & Co,
smooth lip, Very Good 9/10 plus
85mm tall Turret Gum, embossed on two
panels J. J Field London, believed to be
for Gum and not ink, sheer top with the
usual minor uneven/minor nibbles,
Very Good 9/10 (2)



1196
UMBRELLA & IGLOO INK BOTTLES
50mm tall deep aqua Umbrella Ink with
ground top, & fantastic pontil, rim edge
chip, Very Good 8/10 plus 46mm tall
Turtle or Igloo Ink, embossed to back
side on 5 panels, J & I E M, (John &
Isaac Elijah Moore Ink Co from Warren,
Mass, USA), Very Good 9/10 (2)



1197
BLUE & GREEN OCTAGONAL INKS
Green & 2 blue octagonal inks, chips to
the darker blue example on the far left, all
with the usual minor/unevenness to sheer
tops, Very Good 8/10 (3)



1198
FIGURAL BOOT INK.
60mm tall x 90mm long, aqua, sheer
top, an appealing figural boot (or shoe)
ink bottle, with the lace-holes etc clearly
visible, some internal haze, Very Good
8/10.





1199
FIGURAL BOOT INK.
 82mm tall x 106mm long, clear, ground top, an appealing figural boot (or shoe) ink bottle, with the lace-holes etc clearly visible, usual unevenness to rim edge, rim edge chip to the rear, Very Good 8.5/10.



1203
LOS ANGELES RUBBER STAMP CO PAPER HOLDER CLIP
 65mm wide x 66mm long, Rubber & Metal Dies Los Angeles Rubber Stamp Co 15th & Los Angeles Sts with centre image of a product, minor marks, Very Good 8.5/10



1200
LABELED STONEWARE PENNY INKS
 2 x stoneware penny inks with original label & cork, note they have different labels, 44mm tall, Wallwork's Black Writing Ink, plus 45mm tall Wallwork's Blue Black Writing Ink, both have some age wear to labels Very Good 8.5/10 (2)



1204
BRASS HAND PAPER CLIPS
 62mm wide x 134mm long and 44mm wide x 82mm long brass Victorian hand shaped paper holder clip, no makers name, the larger one has steel back piece that has surface rust, large one, Very Good 8/10, small one Very Good, 9/10 (2)



1200A
INK BOTTLE COLLECTION
 7 x octagonal sheer top inks in various colours, 3 shades of light/ice blue, mid green with rim edge chip Good 6.5/10, dark aqua, smokey clear & clear, all with the usual minor/unevenness to sheer tops, Very Good 8/10, plus 105mm tall stoneware ink with birds beak spout, impressed Blackwood & Co Albert Bottle to lower body, extensive repairs to top third of bottle, some of which is failing, Fair 5/10 plus 44mm tall x 110mm long salt glazed shoe inkwell with two holes in top, minor marks, Very Good 9/10 (9),



1205
BRASS HAND PAPER CLIPS
 2 x 44mm wide x 82mm long brass Victorian hand shaped paper holder clip, no makers name, Very Good 9/10 (2)



1200B
SHEAR TOP INK BOTTLES
 5 Hollidge Inks, all embossed on shoulder, first two in light green, aqua, light ice blue, light blue plus square green, unembossed with 4 pen rests, all with the usual minor/unevenness to sheer tops, Very Good 8/10 (3)



1206
A1 PRESSED STEEL PAPER CLIP CLAMP
 135mm long pressed steel paper clip clamp/document holder, marked A1 with decorations, plus 95mm long version of the same clip, both have minor marks, surface rust, mostly to back plates, Very Good 8.5/10 (2)



1201
A.W. FABER CASTELL PAPER HOLDER CLIP
 64mm wide x 65mm long brass/pressed steel paper clip, A. W. Faber Castell with central image of a Pencil, wear & fading to colours, Good 7.5/10



1207
MERRY PHIPSON BRASS LETTER CLIP CLAMP, 1843
 156mm long brass letter paper clip, marked Merry Phipson & Parker's Letter Clip, Regd Oct. 3 1843, No. 24, with a Coat Of Arms Trade Mark, minor marks, wear and discolouration, Very Good 8/10 plus 103mm long version of the same clip, both have minor marks, wear and discolouration, Very Good 8/10 (2)



1202
DUCK BILL PAPER HOLDER CLIP
 30mm wide x 132mm long Duck bill shaped paper holder clip, 5160 stamp to rear, light surface rust, paint loss, minor marks, Good 7.5/10



1208
THE BRISTOL PIANO CO PERPETUAL DESK CALANDER/CLIP
 88mm x 72mm vintage metal perpetual desk calendar and paper clip, advertising The Bristol Piano Co Ltd, Pianos, Organs, Music, Gramophones & Records, Branches Throughout New Zealand, has January to August months, light wear, minor marks, light surface rust, Very Good 8/10



1208A
THE BRISTOL PIANO CO
PERPETUAL DESK CALANDER/CLIP
88mm x 72mm vintage metal perpetual
desk calendar and paper clip, advertising
The Bristol Piano Co Ltd, Pianos,
Organs, Music, Gramophones & Records,
Branches Throughout New Zealand, only
has September & October months, light
wear, minor marks, Very Good 8/10



1214
HANLEY OAMARU ADVERTISING
PAPER CLIP CLAMP
70mm wide metal paper clip clamp with
advertising plate, With Compliments
From M. J. Hanley 36 Humber Street
Oamaru, Plate Glass Expert, minor
marks, light surface rust, Very Good
8.5/10



1209
CONSUMERS SYDNEY &
MELBOURNE PERPETUAL DESK
CALANDER/CLIP
88mm x 72mm vintage metal perpetual
desk calendar and paper clip, advertising
Consumers Anhydrous Ammonia Sydney
Melbourne, January, February, July,
August, November & December months,
light wear, minor marks, Very Good, 8/10



1215
WALKER WESTPORT ADVERTISING
PAPER CLIP CLAMP
75mm wide metal paper clip with
advertising plate, C. Walker B.S.A.
Cycles Prams & Pushchairs Sports Goods
Phone 217, Box 33 Westport, minor
marks, light surface rust, Very Good 9/10



1210
SCOTT DUNEDIN ADVERTISING
PAPER CLIP CLAMP
70mm wide metal paper clip with
advertising plate, J & A.P. Scott Ltd
Engineers & Grinding Specialists,
Dunedin Phone 12-569, minor marks,
light surface rust, Very Good 8.5/10



1215A
McNIVEN PLUMBER HAWERA
TOILET PULL
105mm long toilet pull, W. J. Mc Niven
Plumber Hawera, Pull, missing metal
fitting to top, extensive repairs, some
signs of these now stating to fail, Good
7/10



1211
FAIL WAIMATE ADVERTISING
PAPER CLIP CLAMP
70mm wide metal paper clip clamp with
advertising plate, William E. Fail & Co
The makers Of Quality Suits, Waimate,
minor marks, light surface rust, Very
Good 8.5/10



1215B
HARROW PLUMBER GLOSTER
STREET (CHRISTCHURCH) TOILET
PULL
157mm long Toilet Pull, J. A.
Harrow Plumber 109 Gloster Street,
(Christchurch & note the spelling mistake
of Gloucester), chip to upper body,
verdigris on brass ends, crazing, Very
Good 8/10



1212
WALKER WESTPORT ADVERTISING
PAPER CLIP CLAMP
70mm wide metal paper clip with
advertising plate, C. Walker Royal
Enfield Cycles Prams & Pushchairs
Sports Goods Westport, minor marks,
light surface rust, Very Good 9/10



1215C
HARRY HILL PLUMBER NAPIER
TOILET PULL
140mm long pull plus chain, Harry Hill
Plumber Napier, with original rubber
ring (somewhat perished) to help protect
from damage to widest part of the body,
with original style chain, 830mm long,
minor staining, light crazing, surface rust
t metal parts, Very Good 8/10



1213
WEBB INVERCARGILL
ADVERTISING PAPER CLIP CLAMP
75mm wide clip, metal paper clip with
advertising plate, Gordon Webb Plimer
North Road Invercargill, Phone 1378,
minor marks, light surface rust, Very
Good 9/10



1215D
PERRY PLUMBER HASTINGS
TOILET PULL
118mm long Toilet Pull, A. J. Perry
Plumber Hastings Pull, brass metal
fitting, some discolouration, lower body
chip, small kiln kiss, Good 7/10



1215E
SPRY PLUMBER AUCKLAND
TOILET PULL
130mm long Toilet Pull, J. A. Spry
Plumber 644 Dominion Rd Auckland,
Phone 4463 2 Rings, surface rust to metal
fittings, crazing, minor marks, Very Good
8/10



1221
W.P. FULLER PURE COLORS PAPER
HOLDER CLIP
62mm wide x 65mm long brass paper
clip, marked Pure Colors In Oil W.P.
Fuller & Co, with an image of product
to centre, Pure Colour Burnt Umber,
manufactured by W.P Fuller, indistinct
maker to rear, Irvine Made In Calif
USA, some wear & light scratches, Good
8/10



1215F
SOUTH ISLAND TOILET PULLS
4 South Island Toilet pulls, all have
damage left to tight
120mm long C & J Colville Sanitary
Plumber Christchurch, broken in body,
Fair 5/10 plus
125mm long Jas Craigie Plumber Timaru,
wear to high points on body, hairlines,
Good 6/10 plus
2 x 115mm long J & R. Scott Rattray
Street Dunedin, Pull, one has chip to top
of body at the rear, Good 7/10 the second
is missing metal fittings, reglued, broken
in two and reglued, Fair 5/10 (4)



1222
AUTO PARTS LIMITED PAPER
HOLDER CLIP
92mm wide x 75mm long, brass paper
holder clip, marked Auto parts Limited,
Very Good 9/10



1216
BRASS FOOT PAPER CLIP
40mm wide x 95mm long, brass
Victorian foot shaped paper holder clip,
no makers name, Very Good 9/10



1223
COLLECTION OF MINIATURE IRONS
Cast Iron small size irons, left to right,
137mm long Plated Iron base, wooden
handle, The Boudoir Regd Design
2247/226, British Made plus
110mm long Coal Iron, metal with brass
heat shield below the wooden handle,
plus
107mm long, Flat Iron OO with
unidentified symbol
all have age related wear, light surface
rust, Very Good 7.5/10 (3)



1217
VICTORIAN EASTLAKE CAST IRON
INKWELL
105mm tall x 140mm wide, Victorian
Eastlake Cast Iron Inkwell with
removeable glass well, impressed B7 H
7020 Patd Applied for Nov 25 1879 to
underside, stress crack to left hand side,
Very Good 8/10



1224
FARMALL 1932 SAMPLE SIZE ANVIL
115mm long cast iron? miniature small
size Anvil marked Farmall 1932, minor
marks, Very Good 9/10

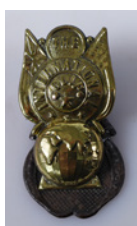

1218
THE INTERNATIONAL CLIP, PAPER
HOLDER CLIP
48mm wide x 95mm long, pressed tin
& brass paper holder clip, marked The
International Clip with an image of earth,
showing Africa, Europe & Asia but not
New Zealand or the Americas, surface
rust to the back half, minor marks, Very
Good 8/10



1225
CAST IRON GLUE POT, PAPER
HOLDER CLIP, CAN OPENER
70mm tall x 92mm wide, cast iron glue
pot, Clarkes 9/0 to base, indistinct marks
to underside of inside pot, surface rust
mostly to inside of big pot, Very Good
9/10 plus
85mm long metal paper holder clip,
shape of a horseshoe, some wear, minor
marks, Very Good 8/10 plus
90mm wide wooden handle x 75mm long
can opener marked Torpado's Patent,
Made In Germany, surface rust, paint loss
on the handle, minor marks, Very Good
8/10 (3)



1219
CAST IRON PIG HOG MONEY BANK,
I MADE CHICAGO FAMOUS
138mm long cast iron figural still pig
money bank, (a real Piggy Bank), marked
in raised lettering I Made Ch



1220
CAST IRON INKWELL
200mm wide (corner to corner) x
48mm tall, cast iron inkwell with glass
well, impressed to underside, Regd No
368265? (hard to read) Very Good 9/10



1226
PAIR OF GENIE GLASS CAT
BOTTLES
185mm tall stoppered mid century style
genie glass cat decanter/bottles, both blue
& amber examples have Made In Taiwan
to base, Very Good 9/10 (2)



1227
PIANO GLASS INSULATORS/
COASTERS
Heavy glass piano insulators or coasters,
2 x 46mm tall amber, one has body chip
& bruise, both have base edge chips,
Good 6/10 plus
45mm tall amber with a different pattern,
minor bruise to top, Very good 8.5/10
plus
clear glass 43mm tall, minor base edge
chip, Very Good (4)



1228
SNAIL INKWELL, PAPERWEIGHT,
WAX SEAL WHEEL
72mm wide x 122mm deep x 110mm
tall cast iron & Glass Victorian Pivoting
Snail Inkwell, small crack to glass from
rim edge, light surface rust, minor marks,
Very Good 8.5/10
87mm diameter, cast iron Victorian
Paperweight, marked with a crown & So
or 80, it has green felt to the base, Very
Good 9/10
plus 62mm diameter x 70mm tall cast
iron & brass Wax Seal Wheel & Stand,
minor marks, Very Good 9/10 (3)



1229
COLLECTION OF MINIATURE IRONS
Cast Iron small size irons, left to right,
116mm long, an unusual shaped Flat
Iron, embossed Chagrin Falls .O. 1 Ober
plus
102mm long Flat Iron with oval &
pointed ends, 0 embossed to centre body,
plus
105mm long Sandy Andy No. 22 Sad
Iron, no handle plus
90mm long Dover USA Sad Iron 602
all have age related wear, light surface
rust, Very Good 7.5/10 (4)



1230
CAST IRON TRIVETS
Cast Iron Trivets, left to right
120mm long plus
130mm long
94mm long
all have age related wear, light surface
rust, Very Good 7.5/10 (3)



1231
WRIGHT CHRISTCHURCH BLOB
TOP GINGER BEER
GB364, blob top, tan top, Wright & Co
Tuam St Linwood, 3 masted Sailing Ship
Trade Mark, Barnard maker, minor rim
edge fracture, Very Good 8.5/10



1232
WRIGHT KODO CHRISTCHURCH
GINGER BEER
GB 368, CABC_535, blue top, dumpy
crown top, Kodo Carbonated Beverage
Stone Ginger Bottled by Wright & Co
ChCh, Price Bristol maker, small base
edge chip, Very Good 9/10



1233
WRIGHT CHRISTCHURCH CROWN
TOP GINGER BEER
GB369, CABC_528, blue top, crown
top, Kodo Carbonated Flavoured Stone
Ginger Wright & Co Christchurch, with
Sailing/Steam ship Trade Mark, Mauri
Bros & Thomson potter, light wear,
minor shoulder frits, marks, Very Good
9/10



1234
WRIGHT CHRISTCHURCH KODO
GINGER BEER
GB372, blue top, dumpy crown top,
Kodo Carbonated Stone Ginger, Wright
& Co Christchurch, 3 masted sail boat
Trade Mark, Bourne 37 potter, rim edge
chip, base edge chip, displays fine from
the front, Good 6/10



1235
WRIGHT CHRISTCHURCH GINGER
BEER
GB371, Blue top dumpy crown top,
Kodo Carbonated Stone Ginger, Wright
& Co Christchurch, Full Sailing Ship
Trade Mark, no potter, all over crazing,
some light staining, Good 7/10



1236
WRIGHT CHRISTCHURCH KODO
GINGER BEER
CABC_530, GB-370, Blue top, dumpy
crown top, Kodo Carbonated Stone
Ginger Wright & Co Christchurch, 3
masted sailing ship Trade Mark, Price
Bristol 24, minor marks, Very Good 9/10



1237
WRIGHT CHRISTCHURCH GINGER
BEER
GB 373, CABC_529, blue top crown
top, champagne style, Wright & Co
Christchurch, Kodo Carbonated Stone
Ginger, Steam/Sail boat Trade Mark, no
potter, minor marks, Very Good 9/10



1238
PETERS & OSBORNE NELSON,
SLACK & COX MANCHESTER
STONEWARE BOTTLES
Two tone stoneware bottles, on the left
192mm tall, cork stoppered, Peters &
Osborne Nelson, Bottlers Of Bass Pale
Ale, And Guinness Extra Stout, indistinct
makers mark under transfer, no maker,
Very Good 9/10 plus
204mm tall, Crown Top Slack & Cox
Limited Manchester, no maker, Very
Good 9/10 (2)



1239
BASS & ALLSOPPS ALES
STONEWARE BOTTLES
214mm tall two cork stoppered, tone stoneware bottles, both Dublin XXX Extra Stout, Bass & Allsopps Ales, Newcastle On Tyne, Boars Head Trade Mark, on the left
Bottled By James Deuchar Newcastle Gateshead Shields & Sunderland, Buchan maker, minor rim edge chip, Very Good 8/10 plus
Bottled By Alexr Deuchar Newcastle, Shields, Hartlepool & Stockton, Buchan maker, rim edge wear, minor marks, Very Good 8.5/10 (2)



1240
LAING & CO SUNDERLAND BASS
212mm tall two tone stoneware bottles, both marked Ask For "Bass" Bottled By Laing & Co Wholesale dealers 33 Fawcett street Sunderland Telephone 260, one has an additional S to lower body, both with Laing stoppers, Buchan Portobello Edinburgh maker, one with rim edge nibbles, under base edge chip, the other with base edge glaze fault, Very Good 8/10 (2)



1241
BASS & ALLSOPPS ALES
STONEWARE BOTTLES
214mm tall two cork stoppered, tone stoneware bottles, both Dublin XXX Extra Stout, Bass & Allsopps Ales, Bottled By James Deuchar Limited, Boars Head Trade Mark, on the left Newcastle on Tyne, Newcastle, Gateshead Shields & Sunderland, Gray maker, minor rust marks Very Good 9/10 plus
Sunderland, Newcastle, Gateshead Shields & Sunderland, Buchan maker, body crack to rear, dirty glaze, marks, Good 6/10 (2)



1242
SOUTH AFRICAN GINGER BEERS
South African Ginger Beers, left to right tan top, swing stopper, Benoni Mineral Water Works Registered Jayem Trade Mark, JM to base, Hope Sheffield maker, correct ceramic stopper, remains of runner seal now stuck on the bottle, staining, light wear, Good 7/10 plus tan top swing stopper, J. Bear & Co Benoni with Bear Trade Mark, Price Bristol maker, indistinct name to ceramic stopper, Mineral Water Co, large chip to rear of top, fracture to front of top, Good 6/10 plus
salt glaze dumpy internal thread, W. H. Lawler Naauwpoort Ginger Beer, S. African Breweries Ltd, Riley's Patent stopper, rim edge chip & 30mm associated hairline, minor shoulder nibble, Good 7/10 plus another example, no stopper, small rim edge nibbles, Very Good 7/10 (4)

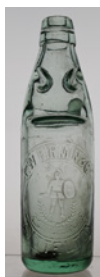

1243
FIRMIN LYTTTELTON CODD
Codd 525, 10oz 4 Tear, Rarity B/C, T. W. Firmin Lyttelton, Soldier with spear & shield Trade Mark, UGB 966 on base, minor marks, minor dull patches to rear, Very Good, 8.5/10



1244
FRAZER RANGIORA CODD
Codd 539, 10oz 4 dimple, Kilner maker, J Frazer Rangiora 3 entwined fish Trade Mark, vey light internal haze, minor marks Very Good 9/10



1245
FRAZER RANGIORA CODD
Codd 539, 10oz 4 dimple, Kilner maker, J Frazer Rangiora 3 entwined fish Trade Mark, tiny fleabite nibble to rim edge, small scuff on marble chamber, minor marks, Very Good 8/10



1246
GILBERD NAPIER 1893 CODD
Codd 606, Rarity A, 6oz bulb neck, Gilberd & Co Napier 1893, G & Co Trade Mark in shield, Dan Rylands maker, small rim edge nibble, all over wear/dull Good 6.5/10



1247
HAMILTON WELLINGTON CODD
Codd 771, 6oz, Reliance patent, A. Hamilton Wellington, Eagle Trade Mark, Dan Rylands maker, fracture to front marble chamber, tiny rim edge nibble, Good, 7/10



1248
HENDERSON BALCLUTHA CODDS
Codd 821, 10oz, 4 Tear, Rarity B/C, Henderson & Co Balclutha, letter H inside a diamond as Trade Mark, Breffit maker, minor marks, Very Good 9/10 plus Codd 822, 10oz, 4 Tear, Rarity B, Henderson Balclutha, entwined letters inside a diamond Trade Mark, Very Good 9/10 (2)



1249
HODREN WANGANUI CODD
Codd 864, 6oz 4 tear, Rarity B, E. Hodren Wanganui, hand holding 3 Codd bottles Trade Mark, R Montgomery Melbourne to rear, E H 8442 on base, patches of wear to bottle, small burst bubble to front, minor marks, Very Good 8/10



1250
KINKADE & HARKNESS
WANGANUI CODD
Codd 993, 6oz, Reliance Patent, Rarity B, Kinkade & Harkness Wanganui, Kiwi bird Trade Mark, Dan Rylands maker, minor marks, Very Good 9/10



1254B
CROWN LYNN MILK JUG
MEMORIAL HALL KAPUNI
138mm tall white glazed milk jug, marked memorial Hall Kapuni in green print, marked Crown Lynn New Zealand Vitified to base, minor marks, Very Good 9/10



1251
KINKADE & HARKNESS
WANGANUI CODD
Codd 995, 10oz, 2 Tear, Rarity B, Kinkade & Harkness Wanganui, large Kiwi bird Trade Mark, John Lamont maker, light internal haze, minor scuffs and marks, Very Good 8/10

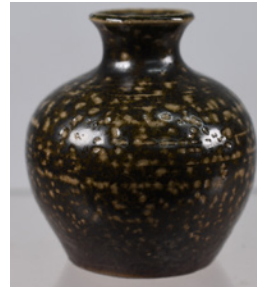

1255
MIREK SMISEK MINIATURE SALT GLAZED VASE
59mm tall miniature salt glaze bud vase, an early Mirek Smisek piece with his MS mark to base, Very Good 9/10



1252
ROWLING, MULDOON POTTERY
SALT & PEPPERS
160mm & 155mm tall NZ studio pottery political caricature cartoon figurines in the form of salt & peppers, of Prime Ministers Bill Rowling & Rob Muldoon c1970s, believed to have been made by Orzel Pottery, Rowling marked with S, Muldoon with a P, some chips to holes on Muldoon's head, Good 7.5/10 (2)



1256
KIWIANA MUGS, OTAKI, KAIKOURA
70mm tall pottery mug hand painted with an image of Maori doing a haka, marked Otaki N.Z., on the rear marked A Haka Dance New Zealand, 40mm hairline to inside only, minor marks & paint loss, Good 7/10 plus
57mm tall pottery mug, hand painted with image of a Tiki & Kia Ora Tiki to one side Greeting From Kaikoura N.Z., minor marks & paint loss, Very Good 8.5/10 (2)



1253
TITIAN B102 DOUBLE HANBLE VASE/BOWL WOODGRAIN
122mm tall x 300mm long Titian B102 double handled bowl/vase in a woodgrain glaze, this one marked but has a Titian Studio Ware sticker to the side, very light crazing to the inside, Very Good 9/10



1257
TEMUKA WARE SQUARE SECTIONED JUG
153mm tall oatmeal glazed rectangular water jug with an inset handle decorated with ornate art deco style motifs, unique pinched styling in all four top corners, base is marked Necco Temuka Ware, Very Good 9/10



1254
CROWN LYNN GINGER JAR, YELLOW
Crown Lynn yellow Ginger Jar, embossed cherry blossom design, no lid, no base mark apart from an incensed A, no lid, light crazing, tiny glaze fault, minor marks, Very Good 8.5/10



1258
CROWN LYNN POSTAGE STAMP DISH 20c MAORI ROCK DRAWING
136mm x 92mm dish with image of a New Zealand postal stamp, 20c Maori Rock Drawing, New Zealand 1970 to top right hand corner, By Crown Lynn New Zealand to base, Very Good 9/10



1254A
CROWN LYNN DOROTHY THORPE PINE DINNERWARE
Crown Lynne dinnerware, all Pine pattern, Styled By Dorothy Thorpe, Of California Crown Lynn Potteries New Zealand
1 x 255mm diameter bowl plus
6 x 250mm dinner plates plus
2 x 237mm oval plates plus
1 x 65mm tall x 200mm long gravy jug plus
1 x 73mm tall milk jug plus
1 x 60mm tall sugar bowl,
all have minor marks light scratches on the plates, Very FGood 8/10



1259
MIREK SMISEK WHISKY VASE
248mm tall dark brown glazed vase by Mirek Smisek with applied decoration to the body, it has his mark to base edge, Very Good 9/10



1260
CROWN LYNN McALPINE FRIDGE
JUG
220mm tall, white glazed with blue
lettering, water jug, McAlpine in raised
letters to both sides, Crown Lynn
Vitrified mark to the base, minor hairline
to rim edge near handle & on top of
handle, minor marks, Good 7.5/10



1260A
McALPINE CROWN LYNN WATER
DISPENSER
320mm long x 150mm wide x 110mm
tall, A very rare and unusual water
dispenser for McAlpine in raised blue
lettering, with dispensing tap and lid, no
potters marks but made by Crown Lynn
Potteries, two hairlines to one hand side,
100mm and 80mm, Very Good 7/10



1261
NEW ZEALAND STUDIO POTTERY
TABLE LAMP & VASE
388mm tall New Zealand Studio Pottery
Lamp, in a high gloss glaze with colours
of green & bronze, marked to the base
with the potters signature, possibly John
Green Nelson? Very Good 9/10 plus
115mm high lustre vase in similar colours
marked to base, John Green, Very Good
9/10 (2)



1262
CROWN LYNN TOBY JUGS
130mm tall, Crown Lynn multicoloured
Toby Character Jug, Crown Lynn New
Zealand to base, tiny rim edge glaze
flake, base edge hairline, hard to see in
the glaze, light crazing, Very Good 8/10
plus 103mm tall Green Glaze Toby Jug,
432 to base, light crazing, Very Good
9/10 (2)

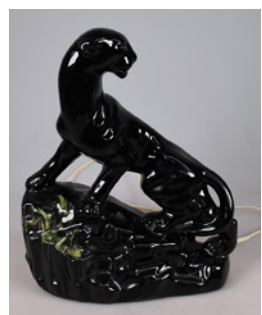

1263
TITIAN POTTERY NEW ZEALAND
STUDIO POTTERY PANTHER TV
LAMP
300mm tall x 240mm long Titian Pottery
PL.7 Panther TV Lamp in a black glaze
with a patch of green/yellow glaze to the
front base, in working order, C1960, it
has green felt to the base which could be
covering up the marks, Excellent 9.5/10
Reference page 180, Titian Studio book
by Louise de Varga

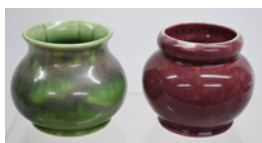

1264
CROWN LYNN AMBRICO VASES
NUMBER 10, 21
Crown Lynn vases from the Ambrico
period, 1940's-1950's, left to right, 90mm
tall, number 10, green with shades of
lavender, plum, Made in NZ stamp and
fraction marks to base, appears to be a
date, 11-7-45 & J, crazing, Very Good
8/10 plus
90mm tall, shape 21, in plum/pink glaze,
fraction marks to base, two base edge
chips, Good 7.5/10 (2)



1265
CROWN LYNN GLAZED VASES
135mm tall, brown/green/cream glazed
Crown Lynn vase, number 26, Made
In NZ to base, inner rim edge repair,
crazing, 30mm hairline to rim edge,
Good 7.5/10 plus
110mm tall, green/mauve glaze Crown
Lynn vase, number 21, Made In NZ &
fraction marks to base, minor marks,
Very Good 9/10 plus
103mm tall Crown Lynn vase, No. 20,
Made In NZ & fraction marks to base,
tiny rim edge nibble, & small rim edge
fracture, Very Good 8/10 plus
103mm tall Crown Lynn vase, shape
No. 43, Made In NZ & fraction marks to
base, minor marks, Very Good 9/10 (4)



1266
ROB MULDOON CHARACTER JUG,
NZ STUDIO POTTERY
120mm tall, Pottery mug modelled on
Robert Muldoon, New Zealand Prime
Minister 1975 to 1981, likely made by
Robert Wallace, a Nelson Potter, this
example doesn't have the potters mark at
bottom of handle, Very Good 9/10



1267
CROWN LYNN PARROT 182
156mm tall, Crown Lynn Parrot in green
and brown, with yellow on the chest, this
one is unmarked light crazing, Very Good
9/10



1268
TEMUKA WARE COFFEE POT
220mm tall, fabulous shape coffee pot in
streaky brown glaze, decorations to the
body, designed by Lovatt c1946, marked
NEECO Temuka Ware to base, shrinkage
line glazed over infer top of handle, Very
Good 9/10



1269
CROWN LYNN CANTERBURY
CENTENNIAL & EMPIRE GAMES
MUGS
103mm tall Crown Lynn handled mug,
1950 Auckland New Zealand Empire
Games, map of New Zealand to reverse,
Crown Lynn New Zealand Tiki & Stars
mark to base, light crazing, Very Good
9/10 plus 101mm tall and Crown Lynn
handled mug, Canterbury NZ 1850-
1950, with image of a horse trotting race,
Canterbury-Outpacing the field since
1850, map of New Zealand to reverse,
Crown Lynn New Zealand Tiki & Stars
mark to base, light crazing, Very Good
9/10 (2)



1270
NEW ZEALAND STUDIO POTTERY
VASE
268mm tall, New Zealand Studio
Pottery vase featuring trees & the sun,
predominant colours being blue/purple,
no potters mark, Very Good 9/10



1271
CROWN LYNN GLAZED VASES
62mm tall x 290mm long x 97mm wide
Crown Lynn, Oval Squat Trough Vase
with Vertical Lines in green/cream glaze,
74 & fraction marks to rear, minor marks,
Very Good 8.5/10 plus 90mm tall Crown
Lynn number 21 vases from the Ambrico
period, 1940's-1950's, green glaze,
fraction marks to the base, minor marks,
Very Good 8.5/10 plus 70mm tall Crown
Lynn mini, cream with touches of grey/
green, Very Good 9/10 (3)



1275B
CRUM POTTERY NEW LYNN
ASHTRAY
70mm tall x 140mm wide, heavy duty
ashtray, unmarked but attributed to Crum
pottery, uneven glaze wear to rim edge
likely done in the making, small rim edge
chip, Very Good 8/10



1272
TEMUKA WARE SQUARE
SECTIONED JUG
153mm tall oatmeal glazed rectangular
water jug with an inset handle decorated
with ornate art deco style motifs, unique
pinched styling in all four top corners,
base is marked Neece Temuka Ware, and
initial MT scratched into the clay, small
base edge nibble, Very Good 8/10



1275C
CROWN LYNN BUBBLE TYPE VASE
NUMBER 2107
197mm tall, Crown Lynn vase, white
glaze, this one marked 2107, light marks
to the inside, minor marks, Very Good
8/10



1273
PARKER POTTERY STOPPERED
BOTTLE FOR LINCOLN WINES
210mm tall, tan glazed bottle with
stopper, with Maori inspired designs,
base has Lincoln Wines, Parker Pottery
New Zealand, the design has fine detail
and is different on both sides. The
bottle was made by Norman Parker of
Henderson during the 1990's and were
sold domestically and through Duty Free
Stores with Port and Kiwifruit liqueur,
Excellent 9.5/10



1275D
CROWN LYNN LEGEND PLATE
290mm square, brown and gold glaze,
Crown Lynn 'Legend' plate, of square
form with rounded corners decorated
in relief highlighted with various New
Zealand motifs including several New
Native trees, foliage, birds etc, including
Kauri, Kiwi, Kowhai, Taiaha head,
Piwakawaka, on the reverse Legend
By Crown Lynn New Zealand, with a
detailed illustrated guide to the images on
the front, numbered & named, two holes
in the back to accommodate hanging
Mint 10/10



1274
BRENDAN ADAMS POTTERY SALT
& PEPPERS
122mm tall Salt & Pepper 2 piece set
by New Zealand Studio Potter Brendan
Adams, funky design that interlock, in
bold colours, base of the salt is marked
B Adams NZ, the pepper is unmarked,
pepper is missing the cork, Very Good
9/10 (2)



1277
AQUILA CERAMICS MARLIN
180mm tall x 147mm long base, Marlin,
made by Aquila Ceramics, marked to
base Aquila Ceramics Made In New
Zealand,, Very Good 9/10



1275
CROWN LYNN KINGFISHER &
BOWL
Kingfisher & float bowl
150mm tall Kingfisher, made by Crown
Lynn & hand painted/decorated by Royal
Oak Pottery, minor marks, Very Good
9/10 plus
200mm diameter matching bowl, known
as Primrose on log Float Bowl, 540
impressed to the base, also made by
Crown Lynn & decorated by Royal Oak
Pottery, minor marks, Very Good 8.5/10
(2)



1278
ANN VERDCOURT LARGE PLATTER
350mm diameter, Studio Pottery Platter,
blue with yellow stars, made by Ann
Verdcourt, and has her mark to the
underside, Very Good 9/10



1275A
CROWN LYNN VASES NUMBER 31
both 147mm tall, shape 31 early Crown
Lynn from the Ambrico period, green/
toffee glaze on the left hand one, unusual
mixture of colours on the right hand one,
early Made in NZ stamp and fraction
marks to base of the one on the left, both
have crazing, Very Good 8/10 (2)



1279
CROWN LYNN COW BELL WALL
POCKET NO. 8
270mm long, Cow Bell Wall Pocket
Vase, mottled green/cream glaze, number
8 and fraction marks to the rear, tiny
lower edge chips, minor marks, Very
Good 8/10



1280
TIMARU POTTERIES MOTTLED
GLAZE MIXING BOWL
125mm tall, 280mm wide, Mixing Bowl,
mottled ta with touches of green glaze to
the outside, Made by Timaru Potteries
Ltd to base, minor marks & faint hairline
centre of base that Very Good 9/10



1281
TEMUKA NEECO ELECTRIC JUG
235mm tall, blue glazed electric kettle/
jug, has the element but no cord, lid has
Neeeco embossed on it, Neeeco sticker to
body, For AC Use Only to base,
90mm hairline from rim edge near
handle, Good 7.5/10



1282
MILTON POTTERY EWER VASE
450mm tall, unmarked but attributed
to Milton Pottery, gilt metal ewer, the
pottery body in a rich majolica glaze, it
is believed that the metal base and top
were made by Barringtons Dunedin, fine
crazing, minor marks Very Good 9/10



1282A
LUKE ADAMS CHRISTCHURCH
LIDDED STORAGE CROCK
262mm tall to top of lid, tan glazed size
storage jar, 1 1/2 stamp on upper body, L
Adams Christchurch impressed mark to
base, minor marks, Very Good 9/10



1283
TEMUKA WARE ELECTRIC JUGS
220mm tall, light blue glazed electric
kettle/jug, has the element but no cord,
lid has Neeeco embossed on it, faint
Temuka Ware Vitrified New Zealand to
base, Very Good 9/10 plus
180mm tall, Electric Jug with handle,
mottled streaky green and blue glaze,
missing the inner workings and no lid,
NEECO Temuka Ware mark to base,
minor marks, Very Good 9/10



1284
ANTIQUE & BOTTLE COLLECTING
REFERENCE BOOKS
Assorted reference books,
Writing Implements And Accessories
Joyce Irene Whalley, 1975, hardback,
144 pages fully illustrated with black &
white photos, minor marks, Very Good
8.5/10 plus
Antiques Care & repair Handbook, Albert
jackson & David Day 1984, hardback,
256 pages fully illustrated with colour
& black & white photos & illustrations,
minor marks, Very Good 8.5/10 plus
New Zealand Antique Bottle Price
Guide, Jim And Christine Aldridge, fully
illustrated with black & white photos,
front cover has been reattached, missing
back cover, wear & marks to cover,
marks, Good 6.5/10 plus
Early Historic & rare Bottles, Westcott
Collection sales catalogue, from 1979,
interesting to see how prices have
changed, some centre pages are detached
from the staples, wear & marks, Good
7/10 (4)



1285
CORKSCREWS & BOTTLE OPENERS
REFERENCE BOOKS
2 reference books on Corkscrews &
bottle openers
Corkscrews For Collectors Bernard M.
Watney & Homer D. Babbidge, first
edition 1981, hardback, 160 pages, fully
illustrated with colour & black & white
photos, minor marks, Very good 9/10
plus
Corkscrews and Bottle Openers, Evan
Perry, first edition 1980, softback, 32
pages, fully illustrated with black &
white photos, wear & creases to cover,
minor marks, Good 7/10 (2)



1286
A HISTORY OF NELSON'S EARLY
MANUFACTURERS- ROB PACKER
BOOK
310mm x 210mm spiral bound book, A
History Of Nelson's Early Manufacturers
- Their Wares And Containers by Rob
Packer, 193 pages, with drawings of
the known bottles, including, Dodson,
Gorman, K Brand etc, with histories on
the same companies, it has a Taranaki
Bottle Collectors Club stamp to inside
page, minor marks, Very Good 8/10

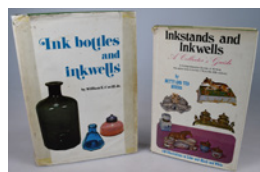

1287
INK BOTTLES, INKWELLS BOOKS
2 Ink bottle collecting books,
Ink Bottles And Inkwells, William E.
Covill Jr. first edition 1971, hardback,
431 pages, fully illustrated with black &
white photos, discolouring & minor rips
to the cover, hand written name on inside
front page, minor marks, Very Good 8/10
plus
Ink Stands & Inkwells, Betty & Ted
Rivera, 1973 edition, hardback, 216
pages, fully illustrated with colour &
black & white photos, minor rips to the
cover, hand written message & name
on inside front page, minor marks, Very
Good 8/10 (2)



1288
NATIONAL BOTTLE SOAKING
AND PASTEURIZING MACHINERY
CATALOGUE
323mm x 250mm soft back catalogue,
National Bottle Soaking And Pasteurizing
Machinery, British Office Birmingham
Barry -Wehmiller Machinery Co Saint
Lewis Mo U.S.A., 174 pages full of
illustrations of assorted bottle related
machinery, many testimonials from
breweries & aerated water companies,
some light discolouration, minor rips to
cover edges, minor marks Very Good
8/10

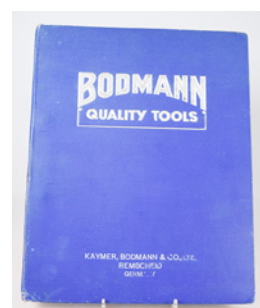

1289
BODMANN QUALITY TOOLS
REFERENCE CATALOGUE BOOK
235mm x 295mm hardback reference
catalogue book, Bodmann Quality Tools,
Kaymer Bodmann & Co Ltd Remscheid
Germany, 52 pages, full of illustrations of
hand tools including Tap & Die sets, Pipe
Wrenches, saws, Hand Drills etc., some
light discolouration, minor marks very
Good 8/10

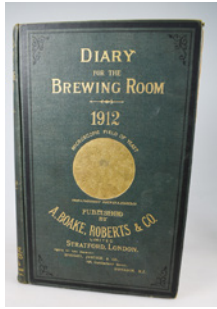

1290
DIARY FOR THE BREWING ROOM,
1912 BOOK
325mm tall x 210mm wide, Hard Back publication by A. Boake, Roberts & Co titled Diary For The Brewing Room 1912, Agents For S. Island N.Z. Speight, Justice & Co Dunedin, 112 plus pages, with lots of illustrations/advertisements and instructions on Brewing Beer, has adverts for Speight, Justice & Co – agents South Island, one loose page which appears to be an extra, some pencil marks to at least one page, some wear, Good 7/10

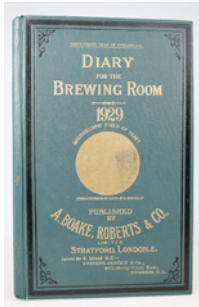

1291
DIARY FOR THE BREWING ROOM,
1929 BOOK
325mm tall x 210mm wide, Hard Back publication by A. Boake, Roberts & Co titled Diary For The Brewing Room 1929, Agents For S. Island N.Z. Speight, Justice & Co Dunedin, 125 pages, with lots of illustrations/advertisements and instructions on Brewing Beer, has adverts for 2 NZ companies, Speight, Justice & Co – agents South Island & Hughes Cossar Auckland – agents North Island, Very Good condition, 9.5/10

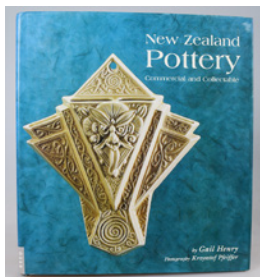

1292
NEW ZEALAND POTTERY
COMMERCIAL AND COLLECTABLE
GAIL HENRY BOOK
New Zealand Pottery Commercial and Collectable book by Gail Henry, 270 pages, covers all the early New Zealand potters such as Crown Lynn, Luke Adams, P Hutson, Temuka, Milton etc., fully illustrated with black & white and some colour images, light marks, Very Good 8/10



1293
A COLLECTORS GUIDE TO BALL
JARS, WILLIAM BRANTLEY
130mm x 200mm hardback book,
A Collector's Guide To Ball Jars, by William Brantley, 1975, 100 pages, many colour and black & white illustrations and photographs, interesting information on the company and jars, minor marks to cover, Very Good 8.5/10



1294
PRICES PATENT CANDLE
191mm tall, Cobalt Blue wedge shape, Prices Patent Candle Company Limited, with Registration Diamond B & Co Ltd K 1227 to base, minor marks, Very Good 9/10



1295
COBALT BLUE HOBNAIL POISON
115mm tall, cobalt blue Hobnail Poison, BDH to base (British Drug House) featuring 2 panels of embossed studs and 2 panels of vertical embossed warning lines, plain curved back, Very Good 9/10



1296
LABELLED STRYCHNINE POISONS,
CARNEGIE BROS, HULLE,
MACFARLAN
88mm tall embossed Not to be Taken, with original yellow paper label, Strychnine Pure Alkaloid, Carnegie Bros, London, England, with faded neck label, Department of Agriculture Wellington, and faded Antidote label to the rear, original branded cork stopper, Very Good 8/10 plus
2 x 93mm tall amber bottles embossed Jacob Hulle Not to be Taken, Strychnine, with original paper labels, Poison Pure Strychnine Powder, the left example also has Department of Agriculture Dunedin, and faded Antidote labels to the sides, both have original branded cork stoppers, Very Good 8.5/10 plus
122mm tall cobalt blue poison, Not To Be Take, with label, Strychnina Praecip. Poison, J.F. MacFarlan & co Edinburgh & London, label is faded, Very Good 8/10 (4)



1297
LABELLED STRYCHNINE POISONS,
JACOB HULLE, J.F. MACFARLAN
86mm tall cobalt blue bottle embossed Jacob Hulle Not to be Taken, Strychnine, with original paper labels, Poison Pure Strychnine Powder, also has Distributors Sharland & Co Ltd Wellington, and an Antidote label to the sides, Very Good 8.5/10 plus
90mm tall amber bottle embossed Jacob Hulle Not to be Taken Strychnine, with original paper labels, Poison Pure Strychnine Powder, and Department of Agriculture Dunedin, and Antidote labels to the sides, Very Good 8.5/10 plus
105mm tall cobalt blue poison, Not To Be Take, with label, Strychnine Powder Poison, J.F. MacFarlan & co Edinburgh & London, label is faded with some damage, Good 7.5/10 (3)



1298
HIGGINS SMELLING SALTS IN CASE
62mm tall bottle, 70mm tall container, cobalt blue stoppered bottle & stopper, with cross hinge base, in the original cardboard container, that's marked Higgins Smelling Salts, small chip to rim edge of the bottle, some wear to container, Very Good 8/10



1299
MIXED BOTTLES
Mixed bottles left to right, top row,
HLKs-02, 228mm tall, aqua, applied top,
H L Koefoed Thames NZ Tomato Sauce,
Very Good 9/10 plus
188mm tall, F Webb Special Herbalist
Wellington, M on base, minor marks,
Very Good 9/10, plus
176mm tall labelled hexagonal Not To
Be Taken poison, screw top, with label,
Molibtox Super Insect spray, Poisonous
Vacuum Oil Company Wellington, minor
marks on label, Very Good 8.5/10 plus
145mm tall to top of cork, plain
clear glass chemist with label and
full of contents, Pure Glycerine
Prior's Pharmacy Dannevirke, some
discolouration on label, Very Good 8/10
plus
126mm tall R Ayers Herbalist Wellington,
M on base, patchy light internal haze,
Good 8.5/10 plus
140mm tall Cathedral Brand Essences H.
F. Stevens Ch.Ch, AGM to base, minor
marks, Very Good 8.5/10 plus
127mm tall ice blue Bonnington's Irish
Moss Christchurch, tiny rim edge chip,
Very Good 9/10 plus
108mm tall ice blue, Baxter's Ling
preserver Christchurch, minor wear, Very
Good (8)



1300
HAYNE DUNEDIN VERY LARGE
CHEMIST
223mm tall, a massive 24oz clear
chemist, James R Hayne Otago Drug
Store Dunedin NZ, no maker, light
internal haze, Very Good 9/10



1301
2 CHRISTCHURCH CHEMIST
BOTTLES
134mm tall "Stop It" For Coughs
"Ask Loasby About It" A.M. Loasby
Prescription Chemist 147 Colombo
Street, no base marks, very light internal
haze, flea bite nibble to rim edge, light
wear, Very Good 8/10 plus
125mm tall Barnett & Co Chemists
Christchurch, W T Co to base, hard to
see 30mm crack to right hand side body,
light internal haze, needs a wash, Good
7/10 (2)



1302
TIMARU CHEMIST BOTTLES
163mm tall light ice blue, Gunn & Brien
Chemist Timaru, M Super to base, very
minor rim edge nibble, light internal
residue, minor marks, Good 8/10 plus
80mm tall, clear, United Friendly
Societies Dispensary Timaru, IXL to
base, tiny rim edge nibble, minor marks,
Very Good 9/10 (2)



1303
EDSON'S HAIR RENEWER
AUCKLAND
155mm tall, cobalt blue, Edson's Hair
Renewer Auckland, Est 1859, Maws
Super marks to base, tiny rim edge &
base edge nibbles, light wear and marks,
Good 7.5/10



1304
WALLACE & BONNINGTON
CHRISTCHURCH CHEMIST
BOTTLES
110mm tall, Wallace & co Triangle
Christchurch, indistinct W T USA maker
to base, Very Good, 8.5/10 plus
174mm tall, Geo Bonnington
Christchurch, Savars to base, minor
marks, Very Good 8.5/10 (2)



1305
DUNEDIN SUBURBAN CHEMISTS
Left to right
3 x, 180mm, 164mm, 152mm tall H.
Poole Dispensing Chemist Kaikorai
Dunedin all M (Maws) maker, all have
miner internal haze, minor marks, some
rust marks on smallest size, all Very
Good 8/10 plus
2 x 155mm, 112mm tall J.H. Reynolds
Dispensing Chemist Roslyn, no maker,
minor internal haze on the taller one,
minor marks Very good 8/10 & 8.5/10 (5)



1306
HUTCHINS BALCLUTHA CHEMISTS
Left to right
175mm tall, G. W. Hutchins Chemist
Balclutha, Savars maker, tiny rim edge
nibble, minor marks, Very Good 8.5/10
plus
163mm tall, G. W. Hutchins Chemist
Balclutha, no maker, tiny rim edge
nibble, minor marks, Very Good 8.5/10
plus
175mm tall, G. W Hutchins Chemist
Balclutha, Savars maker, tiny rim edge
nibble, minor marks, Very Good 8.5/10
plus
2 x 155mm tall, G. W Hutchins
Pharmaceutical Chemist Balclutha, no
maker, minor marks, Very Good 8.5/10
(4)



1307
WALKER MILTON, TAYLOR
LAWRENCE CHEMISTS
Left to right
178mm tall, W. Walker Medical Hall
Milton, W. T.Co maker, dull patches,
internal haze, minor marks, Good 7.5/10
plus
158mm tall W. Walker Chemist Milton,
no maker, remains of internal product,
needs a wash, minor marks, Very Good,
8/10 plus
135mm tall, plain bottle with label,
Carbolic Oil W. Waler Chemist Milton,
label is discoloured, Very Good 8/10 plus
92mm tall, clear, G. O. Taylor Chemist
Lawrence, *** U.S.A. to base, Very
Good 8.5/10 (4)



1308
SOUTH ISLAND CHEMISTS
Left to right
165mm tall, Pharmacist, H.E. Bonnington
Ashburton, M (Maws) maker, minor
marks, Very Good 8.5/10 plus
130mm tall, H.E. Bonnington Ashburton,
no maker, minor marks, Very Good
8.5/10 plus
160mm tall Robert Totty Chemist (By
Exam) Ashburton N.Z., W.T.Co maker,
slightly dull/internal haze, light wear,
Good 7/10 plus
160mm tall, Parkinson & Co Chemist
Greymouth, Savars maker, minor marks,
Very Good 8.5/10 plus
103mm tall Wallace & co H



1309
WELLINGTON, GISBORNE
CHEMISTS
Left to right
190mm tall, F. Webb Special Herbalist
Wellington, M maker, Very Good 8.5/10
plus
163mm tall, W. Parker Chemist
Wellington, no maker, light internal haze,
Very Good 8.5/10 plus
124mm tall, Red Stores Patent Gripe
Drench, Gisborne N.Z, S maker, 80mm
crack, left hand front edge, Fair 5.5/10
(3)



1314
JOHNSTONE & HASLETT DUNEDIN
DOSE CUP
48mm tall clear glass medicine measure,
Johnstone & Haslett Chemists Dunedin
W.T. CO maker, Very Good 9/10



1310
SOUTHLAND CHEMISTS
Left to right
175mm tall, J. H. Hiskens Pharmacist
Invercargill, W.T.Co maker, dull patches,
wear, some scratches, Good 7/10 plus
160mm tall, J. H. Hiskens Pharmacist
Invercargill, W.T.Co maker, minor marks,
Very Good 8.5/10 plus
165mm tall, G.I. Moffett Chemist
Invercargill, no maker, internal haze,
minor marks, Very Good 8/10 plus
130mm tall, W. Gilchrist, Chemist
Invercargill, M maker, light internal haze,
tiny rim edge nibble, Good 7.5/10 plus
155mm tall, H. L. Gallien, Chemist
Winton, no maker, 10mm stress crack by
M of chemist, internal haze, minor marks,
Good 7/10 plus
110mm tall, T. J. Quin, Chemist Gore,
W.T.Co maker, 5mm stress crack to
shoulder, internal haze, minor marks,
Good 7/10 (6)



1315
BOYD & McCRONE SODA SYPHON
Syphon 90, 30oz regent, Boyd &
McCrone Opunake, image of Mt Egmont,
Cordials Ltd Timaru, top, internal haze to
top half, minor marks, Very Good 8/10



1316
FOXTON CORDIAL COY SODA
SYPHON
Syphon 201, 30oz Pall Mall, Foxton
Cordial Coy Ltd Foxton NZ, correct
plastic top, minor marks, Very Good 9/10



1317
BROWN'S AERATED WATER COY
CARTERTON SODA SYPHON
Syphon 105, 30oz, Plain, Rarity A (2),
(now 3), Brown's Aerated Water Coy
Carterton, he was in business c1918-
1925, Wairarapa A.W.Co Ltd Masterton
top, green straw, minor marks, Very
Good, 9/10



1311
DUNEDIN CHEMISTS
Left to right
175mm tall, H. L. Sprosen Chemist
Octagon Dunedin, with Mortar & Pestle,
WT Co maker, minor marks, Very Good
8.5/10 plus
175mm tall, E.C. Woodward Chemist
Dunedin, Savars Maker, very light
internal haze, minor marks, Very Good
8.5/10 plus
150mm tall, ice blue, Wilkinson &
Pettit, Medical Hall Dunedin, W maker,
iridescence/wear, minor marks, Good
7.5/10 plus
153mm tall Chemists Johnstone &
Haslett Dunedin, no maker, Very Good
8.5/10 (4)



1318
COLLIE BLENHEIM BLUE SYPHON
Syphon 144, Rarity A2, 30oz plain, blue
glass, W. Collie Blenheim correct top,
tiny base edge chip, minor marks, Very
Good 9/10



1319
GREY & MENZIES AUCKLAND
SODA SYPHON
Syphon 265, 40oz, Apricot, Rarity B (6),
Pyramid, Grey & Menzies Gold Medal
Mineral Waters By Special Appointment,
Thames, Auckland, Waikato, correct top,
green straw, base bruise, minor marks,
wear to top, Good 7/10



1312
BABER ELTHAM DOSE CUP
49mm tall, dose cup/medicine measure,
H. Baber Chemist Eltham, (South
Taranaki) Table, Dessert, Tea measures to
rear, W.T. Co maker, small scuff to side,
minor marks, Very Good 8/10



1313
MOFFETT INVERCARGILL DOSE
CUP
47mm tall clear glass medicine measure,
Geo I Moffett Pharmacist Invercargill,
W.T. CO maker, Very Good 9/10



1320
NEW ZEALAND SODA SYPHONS
Syphon 32, 30oz Pall Mall, Ballin
Breweries Christchurch, B B in diamonds
Trade Mark, blue straw, correct plastic
top, minor marks, Very Good 9/10 plus
Syphon 624, 30oz Regent, Sharpe Bros
(A C Lambert) Limited Christchurch,
Cowles & Son Christchurch top, minor
base edge bruise, minor marks, Very
Good 8.5/10 plus
Syphon 648, 30oz St James, C H Stevens
Feilding Soda Water, DUCO Trade Mark,
Stevens Cordials Feilding top, minor
marks, Very Good 8.5/10 (3)



1321
INNES AUCKLAND & HAMILTON
APRICOT SYPHON
Syphon 365, 40oz, Apricot, pyramid, C
L Innes & Co Ltd Auckland & Hamilton,
correct top, light internal haze, minor
marks, Very Good 8.5/10



1326
PLOWMAN NAPIER GREEN SODA
SYPHON
Syphon 555, 30oz, plain, W Plowman
& Sons Napier, Coat of Arms to centre,
to rear is property rights, B. R. Plumb
Inglewood, top, small minor base edge
ding, Very Good 9/10



1322
CHRISTCHURCH SODA SYPHONS
Syphon 585, 30oz Regent, Coronet
Sparkling Soda, Quill Morris Ltd
Christchurch, correct top, internal haze,
small base edge bruise, minor marks,
Good 7/10 plus
Syphon 587, 30oz Regent, Quill Morris
1936 Ltd Christchurch, correct top, minor
marks, Very Good 9/10 plus
Syphon 787, 40oz clear Pyramid, Were
Bros Christchurch, Tower Trade Mark,
Cowles plastic top, minor body marks &
scuffs, minor marks, Good 7.5/10 (3)



1327
WERE BROS CHRISTCHURCH SODA
SYPHONS
Syphon 787, 40oz clear Pyramid, Were
Bros Christchurch, Tower Trade Mark,
Cowles plastic top, minor body marks &
scuffs, minor marks, Good 7.5/10 plus
Syphon 789, 40oz clear St James, Were
Bros Christchurch, Tower Trade Mark,
Cowles plastic top, minor body marks
& scuffs, minor base edge chips, minor
marks, light internal haze, Good 7.5/10
(2)



1323
SCHWEPPE'S SODA SYPHON,
AMBER
30oz plain Soda Syphon in honey amber,
Schweppes Limited London, Porcelain
Lined Syphon, By Special Appointment,
with Coat of Arms and Fountain Trade
Mark, correct top, minor marks, great
colour, Very Good 9/10



1328
SCHWEPPE'S SODA SYPHON,
AMBER
30oz plain Soda Syphon in honey amber,
a variation to the usually seen version,
Schweppes Limited London, Porcelain
Lined Syphon, By Appointment, with
Coat of Arms and Fountain Trade Mark,
correct top, minor body bruises to upper
body at the rear, minor marks, great
colour, Very Good 8.5/10



1324
SOUTH AFRICAN SODA SYPHONS,
CROWN TOP
30oz Pall Mall Apricot Soda Syphon,
Springs Sparkling Minerals (PTY) Ltd
with unknown Trade Mark, correct top,
light internal haze, minor marks, Very
Good 8/10 plus
30oz Albany clear glass syphon, The
property Of Germiston Mineral Water
Works Co Ltd And Is Never Sold, Benoni
Mineral Water Works top, remains of
a label to rear, shoulder chip, wear &
nibbles, Good 6.5/10 plus
10oz clear glass crown top, Jayem,
Grenadilla Preserved With Sulphur
Dioxide, crate wear & marks, Good
7.5/10 (3)



1328A
PIKE & WATERS NEW PLYMOUTH
SYPHON CRATE
Wooden soda syphon crate for Pike &
Waters New Plymouth, Barnett & Foster
4-27 to sides, box has been cleaned up
and stained, some borer holes & age
related wear, Very Good 8/10



1328B
C O STEFFENSEN NEW PLYMOUTH
SYPHON CRATE
Wooden soda syphon crate for C. O
Steffensen New Plymouth, William
Barnard & Sons London to sides, box has
been cleaned up and stained, some borer
holes & age related wear, Very Good 8/10



1325
SOUTH AFRICAN SODA SYPHONS,
MINIATURE BREWED GINGER
BEERS
30oz Barley Twist blue syphon, I Bear &
Co Mineral Water Factory Benoni with a
Bear trade Mark, internal haze, scuff to
Trade mark, minor body bruises/marks,
Good 7.5/10 plus
30oz Regent, clear syphon, Benoni
Mineral Water Works Registered Jayem
Trade Mark, property rights to rear,
Jayem Soda Water label, (some damage)
plastic Benoni top, minor marks, Very
Good 8/10 plus
2 x miniature brewed ginger beers, Jayem
Old Fashioned Brewed Ginger Beer,
But Still The Best, minor marks, a hole
punched into the cap on one, Very Good
8/10 (4)



1329
NIPPON BREWERIES FOR
OCCUPATION FORCES
242mm tall, labelled & full, 12oz beer
embossed Nippon Brewery Co around
lower body and Trade Mark around
shoulder, Star on base, with label, Nippon
Beer, Nippon Breweries Limited Lager
Beer, Army Canteen Services, Brewed
For Occupation Forces, Army Canteen
Services cap that's a bit hard to read,
some wear & rip to label, Very Good 8/10



1330
LION BREWERY CROWN TOP BEER
Unlisted amber version of beer 175a,
Lion Brewery Auckland, Lion Ale &
Stout, with Lion rampant Trade Mark, V
and other marks to base, all over wear/
scratches/scuffs, base edge bruise, tiny
rim edge nibble, Good 6.5/10



1331
MALONE STRATFORD BEER
Beer 205a, Rarity A in Toms book, 26oz
olive amber, ABM, D J Malone & Co
Stratford to front, This Bottle is the
Property of D J Malone Stratford to lower
rear, NZ on base, 2 small chips to body at
the rear, Very Good 8.5/10



1337
St ALBANS BREWERY CROWN TOP
BEER
Beer 293, 26oz, Amber, Rarity B, St
Albans Brewery W O Brand with horse
head Trade Mark, small scuff to shoulder,
minor marks, Very Good 8/10



1332
MALONE STRATFORD BEER
Beer 205, rarity A in Toms book, 26oz
Amber, D J Malone & Co Stratford to
front, This Bottle is the Property of D J
Malone Stratford to lower rear, AGM NZ
on base, Very Good 9/10



1338
SUNSHINE ALE NAPIER BREWERY
CROWN TOP BEER
Beer unrecorded, 26oz Amber, Sunshine
Ale Bottled by the Napier Brewery Co
Ltd, Sunrise Trade Mark, differs from
known versions, Sunrise is different
and only 1 line of property rights, UGB
maker, light wear & marks, Good 7.5/10



1333
PAUL NEW PLYMOUTH BEER
Beer 262, Rarity A in Toms book, 26oz,
amber, ABM, James Paul New Plymouth,
JP Trade Mark, NZ to base, small base
edge bruise, minor marks, Very Good
9/10



1339
SUNSHINE ALE NAPIER BREWERY
CROWN TOP BEER
Beer 225, 26oz Amber ABM, Crown Top,
Rarity A, Sunshine Ale, Bottled in NZ by
the Napier Brewery Co Ltd, N 1937 to
base, light wear & marks, Very Good 8/1



1334
POWLEY & KEAST RING SEAL
BEER
Ring Seal Beer 27, 26oz, Applied Top,
Olive Green, Powley & Keast The Moa
Bottling, with Moa Bird Trade Mark,
known as small Moa big print version, all
over dull/wear, Good 7/10



1340
COLLECTION OF MINIATURE IRONS
Cast Iron small size irons, left to right,
105mm long, Flat Iron with cast head of
a man, plus
93mm long Flat Iron, plus
85mm long, Flat Iron,
all have age related wear, light surface
rust, Very Good 7.5/10 (3)



1335
POWLEY & KEAST RING SEAL
BEER
Ring Seal 28, 26oz, applied top, Olive
Green, Powley & Keast The Moa
Bottling, with Moa Bird Trade Mark,
known as big Moa small print version,
remains of lead seal to neck, small rim
edge rim chip, tiny nibble on the collar,
burst bubble to lower body, light wear,
minor marks, Good 7.5/10



1341
CAST IRON TRIVETS
Cast Iron Trivets, left to right
153mm long plus
130mm long, with eagle/bird & love
heart design plus
133mm long design includes a heart, star,
birds
all have age related wear, light surface
rust, Very Good 7.5/10 (3)



1336
POWLEY & CO DUNEDIN CROWN
TOP BEER
Beer 266c, 26oz, spun top crown top,
dark olive amber, Bottled by R Powley
& Co Dunedin NZ, Moa bird Trade
Mark, AGM motif on base, small mark
on &, minor marks 7 light scratches, rare
colour, Very Good 8/10



1342
COLLECTION OF MINIATURE IRONS
Cast Iron small size irons, left to right,
90mm long, Flat Iron, marked P.G plus
87mm long Slug Iron, plus
66mm long Iron marked Q,
all have age related wear, light surface
rust, Very Good 7.5/10 (3)



1343
COLLECTION OF MINIATURE IRONS
Cast Iron small size irons, left to right,
77mm long, Flat iron, screwed on
handle, JM impressed to the centre of the
body, plus
74mm long Flat Iron with wooden
handle, circular pattern cast to the centre
of the body, plus
74mm long Flat Iron plus
69mm long, Flat Iron, applied handle,
marked CF around an Anchor symbol
all have age related wear, light surface
rust, Very Good 7.5/10 (4)

1344
COLLECTION OF MINIATURE IRONS
Cast Iron small size irons, left to right,
78mm long Advertising Flat Iron,
Fertaron/Ferro-Bifactor embossed to
lower edge, plus
59mm long Flat Iron plus
54mm long Flat Iron plus
30mm long Flat Iron plus
all have age related wear, light surface
rust, Very Good 7.5/10 (4)



1345
SHIPPING THEMED LETTER
OPENERS, WANHANELLA,
MONOWAI, ORONSAY
210mm long, shipping theme letter
openers with anchor handles,
T.S.M.V. Wanganella plus
T.S.S. Monowai
S.S. Oronsay
all have Angus & Coote Sydney stamp to
rear of handle, all have age related wear,
Very Good 8/10



1346
COLLECTION OF MINIATURE IRONS
Cast Iron small size irons, left to right,
97mm long Flat Iron with wooden
handle, one end upturned, the other end is
flat, circular pattern to centre body, plus
95mm long Flat Iron, Round Oak/Stoves
& Ranges embossed to lower body plus
95mm long Flat Iron plus
75mm long Flat Iron
all have age related wear, light surface
rust, Very Good 7.5/10 (4)



1347
VINTAGE CHAMPION 6 LEVER
PADLOCK & KEY
56mm diameter, 80mm when open brass
padlock marked Champion 6 Lever to
one side, with a key, in working order,
Very Good 9/10



1348
ASSORTED TOBACCO TINS
Assorted tobacco tins,
110 x 80mm The "Greys" Silk Cut
Virginia Tobacco plus
110mm x 80mm Champion De-Lux Pipe
Mixture plus
110mm x 80mm Old Gold Ready Rubbed
Tobacco plus
110mm x 80mm Dr Pat Norfolk
Cavendish De Luxe Pipe Tobacco plus
80mm x 100mm Temple Bar Ready
Rubbed Tobacco plus
95mm x 60mm Opal Pipe Tobacco plus
80mm x 68mm The "Greys" Silk Cut
Virginia Tobacco plus
70mm x 76mm Champion Ruby Ready
Rubbed Fine Cut Tobacco plus
70mm x 76mm Luxor Virginian Tobacco
plus
80mm x 55mm Signet Aromatic Tobacco
plus
80mm x 55mm ML Pipe Mixture
all tins have light surface rust, minor
marks, light wear, Good 7/10 (11)



1349
ASSORTED TOBACCO TINS
Assorted tobacco tins,
78mm tall paper label in tin Murray &
Sons Tobacco, Snuff & Cigarette Makers,
Belfast Ireland, Murrays Erinmore
Cigarette Tobacco, minor rips &
discolouration to label, Good 7/10 plus
75mm diameter Will's Vice Regal
Mixture plus
75mm diameter Havelock Special
Smoking Mixture plus
82mm diameter, Will's Vice Regal
Mixture plus
70mm x 76mm Havelock Ready Rubbed
Tobacco plus
135mm x 86mm A.S. Wilkin Cremona
with North East Coast Exhibition scene
on front, plus
82mm x 56mm Havelock Fine Cut
Tobacco plus
85mm x 55mm "Log Cabin" Flaked Gold
Leaf Tobacco plus
82mm x 56mm Life Guard 100% Pure
Virginian Pipe ready Rubbed plus
55mm x 47mm Champion Highest Grade
Cut Tobacco
all tins have light surface rust, marks,
light wear, Good 7/10 (10)



1350
GRAMOPHONE NEEDLE TINS X 10
A group of 10 different Gramophone
Needle Tins
Kirbitone - light wear/paint loss 7/10
Universal - light rust/wear 8/10
Songster, wear to rear, Good 8/10
Columbia Talkie, surface wear/paint loss,
7/10
Concord, light wear/paint loss 7.5/10
Worth Needles, light wear/paint loss 7/10
Lyric, light wear/paint loss 7/10
Columbia Loud Tone, surface wear/paint
loss, 7/10
Light, light rust/wear 7.5/10
Deech Loud, light wear Good 7.5/10



1351
GRAMOPHONE NEEDLE TINS X 10
A group of 10 different Gramophone
Needle Tins
Unicorn Needles, minor marks, VG 9/10
Talkie, has original paper seal, light wear,
8/10
Herold Needles, great image, minor
marks, VG 8.5/10
Bagshaws Brilliantone, light wear/marks,
7.5/10
Columbia Talkie, light wear/marks,
7.5/10
Columbia Soft Tone, light wear/marks,
7.5/10
Britains Best, light wear VG 8.5/10
Britains Best, light wear/pitting 7/10
Kirbitone Loud, light wear 8/10
His Masters Voice, light wear/marks,
7.5/10

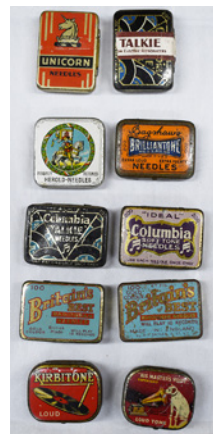



1352
DUNEDIN SAVINGS BANK
BLOTTERS
3 x 220mm x 140mm unused blotters all from Dunedin Savings Bank, on the left pink, "The Maori Had No Money, But Both He And The Pakeha Need It Now, You Can't Live Without It, Being So Necessary Star To Acquire A Bank Account Now", with image of a Maori Chef, minor marks, tiny tear top edge, Very Good 8.5/10 plus "Every Scholar Should Have A Bank Account, Open An Account Now, with image of the Central Office building in Dowling Street, water mark to lower right hand corner, Very Good 8.5/10 plus "Look Ahead, Today You Are At School With dreams Of One Day Working In An Office, Teaching Or nursing, Your Dreams Will Become A reality If You start To Save" with image of a school girl, some damage to upper right hand corner, minor water marks to right hand edge, Very good 8/10 (3)



1353
EXCELSIOR FLAGS BANNERS AND DECORATIONS TRADE CATALOGUE
140mm x 220mm A5 size booklet/trade catalogue, 26 pages, Excelsior Flags, Banners & Decorations, Coronation issue, Ernest W. Perrett Ltd, London with of flags of British Empire Countries, Coronation Bannerettes, Boy Scout Flags etc, inside pages in good condition, minor marks to front cover, part of the back cover is missing, and has water stains, marks/wear, Good 7/10



1354
STERLING SILVER THIMBLES
20mm tall thimble in box, with E & R plus hall marks plus
24mm tall thimble, marked 925, both with minor marks, Very Good 9/10 (2)



1354A
STERLING SILVER TAPE MEASURE PENDANT
30mm diameter x 1500mm long tape measure, it has sterling silver hall marks to one side, J.S. & S Birmingham, tape measure is in CM to one side and Inches to the other, 150cm/60 inches, minor marks, Very Good 9/10

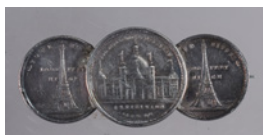

1355
NEW ZEALAND AND SOUTH SEAS EXHIBITION SILVER MEDALETTE BROOCH
53mm long Medalette Brooch consisting of 3 medals, the centre one is New Zealand And South Seas Exhibition 1890 (Dunedin), the outside two are Tour Eiffel 1000 Feet High, with New Zealand And South Seas Exhibition 1890 on the rear, (2 variations), marks of solder where



1356
BUCKHAM'S QUEENSTOWN LEMON SQUASH
298mm tall, green glass, ABM, Black & White Scotch Whisky bottle with label, Buckham's Wakatipu Cordial Co Ltd Queenstown-Invercargill-Dunedin Lemon Squash with images of Lemons and Mountains, label has a rip to centre, Very Good 8/10



1357
LITHOGRAPH DUKE AND DUCHESS OF CORNWELL AND YORK TO NEW ZEALAND 1901
350mm x 280mm paper on cardboard lithograph, Visit of Their Royal Highness The Duke & Duchess Of Cornwall and York, to New Zealand invitation to a public reception, at Wellington, 1901, images of New Zealand mountains and Wellington city, the paper is lifting, some edge creases and rips, minor marks, Good 7/10



1357A
VICTORIAN PAINTED POLICE TRUNCHEON
365mm long, hardwood turned truncheon with gilt and coloured VR Crown and heraldic shield, with brass turned cap and swivel lanyard loop and leather lanyard complete.
Has a Certificate of Authenticity from The Lanes Armoury Store, East Sussex
In Very Good condition with light wear to gilding and minor marks, 8.5/10



1358
PERSONALISED NUMBER PLATE 'BOTTLE'
A rare opportunity to tell the world about your hobby, the unique personalised number plate BOTTLE
This is legitimate registered number plate for New Zealand motor vehicles
Assistance with transferring ownership will be available



1359
PLOWMAN & SONS NAPIER SERVING TRAY
307mm square, chrome plated square tray marked Plowman & Sons Napier, Made In England Gordon & Gotch (Asia) Ltd in small print to lower edge, pitting, surface rust, marks, mostly to the lower third, Good 7/10



1360
DODSON'S ALES STOUTS AND CORDIALS SERVING TRAY
307mm square, copper coloured square tray marked Dodson's Famous Ales, Stouts And Cordials, The Beverages That Refresh & Cheer You, Made In England in small print to lower edge, surface pitting, marks, Good 7/10



1361
WHITE'S AVIATION AUCKLAND TODAY PUBLICATIONS
 425mm x 275mm publication by White's Aviation Ltd titled Auckland Today, with various black & white photos of Auckland and surrounding area, features the Auckland Harbour Bridge, includes information on each photo, water marks, mostly to cover & back cover, small rip & crease to front cover, age related marks, Good 7/10 plus
 370mm x 250mm similar publication also named Auckland Today but has different images, Very Good 8.5/10 (2)



1366
BLUE WAVE GENIE BOTTLE
 565mm tall, blue wave pattern Genie Bottle and stopper, Made in Italy embossed to base, stopper has had tape added to the plastic plug to create a good fit, chip to top of stopper, Very Good 8/10



1362
NELSON DISTRICT ADVERTISING SILK
 305mm wide x 450mm long silk? with wooden ends, advertising 18 different firms from the Nelson area, c1936-1938, including J.G. Ingram, Austin Buick & Chevrolet Dealers, Harley & Sons Raglan Brewery, Cannings Hairdresser & Tobacconist, includes information on Train depart times and mails depart timetable, edges of material have minor fraying, and material is creased from being folded up, Good 8/10



1367
AMBER HOBNAIL GENIE BOTTLE
 550mm tall, amber hobnail pattern Genie Bottle and stopper, no base marks, minor rim edge flakes, Very Good 8.5/10



1367A
RED GLASS GENIE BOTTLE & STOPPER
 645mm tall to top of stopper, red glass genie bottle, chip to rim edge of bottle and collar if stopper, displays well with chips to the rear, Fair 5.5/10



1363
FROSTEE ERN REYNOLDS WESTPORT CARD SIGN
 335 x 240mm cardboard advertising sign, My Goodness Frostee Orange, Ern Reynolds & Son Ltd Westport, great colourful graphics, picture of an ACL Frostee bottle, minor discolouration marks, slight crease to top right hand corner, Very Good 8/10



1367B
AMBERINA GLASS JUG
 217mm tall glass Amberina Jug, ruby red at the top that transitions to an amber colour towards the base with an amber handle, it has a cross hatch/diamond pattern, minor marks, Very Good 9/10



1364
MOWAT BROS MILK, A & W MCCARTHY DRY CELL ADVERTISEMENTS
 Two Dunedin paper advertisements, 143mm x 230mm Mowat Bros Kaikorai, Grange Dairy, Pure Milk In Sealed Bottles with an image of a bottle & young girl, has been folded in threes Very Good 9/10 plus
 Volcano Dry Cell Guaranteed For All Open Circuit Work, A & W McCarthy (Dunedin) Excellent, 9.5/10 (2)



1367C
MARY GREGORY JUG & 2 GLASSES
 203mm tall Mary Gregory style design jug in white enamel, with gold design, base has pontil, Very good 9/10 plus
 2 Mary Gregory style design glasses in white enamel, smooth bases, ground rim edges, wear to gold on rim edge, minor marks, Very good 8.5/10 (3)



1365
1919 ADVERTISING CALENDARS, TIMARU & RANGIORA
 2 x 460mm x 700mm calendars from 1919, both unused, central image of a young lady titled Sweetest Rose, the 2 firms advertising are W.E. Gander & Sons Ltd Timaru plus Horrells Motors Ltd Rangiora, printed by L. R. Allen Ltd Auckland & Sydney, minor foxing and edge wear tears, fold roll marks, Very Good 7.5/10 (2)

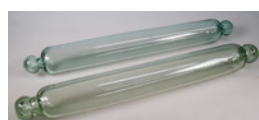

1367D
EXTRA LONG FREE BLOWN GLASS ROLLING PINS
 540mm aqua glass rolling pin, both ends are closed, minor marks and light scratches, Very Good 8.5/10 plus
 495mm aqua glass rolling pin, both ends are closed, minor marks and scratches, Very Good 8/10 (2)



1367E
EXTRA LONG FREE BLOWN GLASS
ROLLING PIN
465mm aqua glass rolling pin, with wire
attached for display purposes, both ends
are closed, minor marks and scratches,
Very Good 8.5/10 plus
330mm clear glass rolling pin, one end
is open, it has a 1902 3 pence coin to the
inside, minor marks and scratches, Very
Good 9/10 (2)

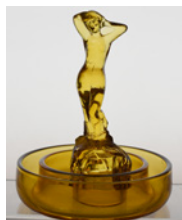

1367F
ART DECO NUDE FEMALE FIGURE
FLOWER FROG, POSY RING VASE
175mm tall amber glass nude female
figure & 150mm diameter amber posy
ring vase, the figure is marked Made
In England, both possibly made at the
Bagley Glassworks, both Very Good 9/10
(2)



1367G
VINTAGE GREEN GLASS LEMON
SQUEEZER
74mm tall x 155mm wide, Vintage Green
Glass Lemon Squeezer, Very Good 9/10



1368
ANSONIA ALARM CLOCK IN CAST
METAL STAND
195mm long x 190mm tall Ansonia
Alarm Clock, with brass bell on top, in
a specifically designed cast iron stand
that enables the clock to be removed
from the stand, marked Ansonia Clock
Co New York, United States Of America,
the clock and alarm working but will
need a service, the stand is marked on the
reverse Rd No. 8410,
small chip to glass at top, wear to clock
body, Very Good 8/10 (2)



1369
ASSORTED VINTAGE IRONS
175mm long cast iron, marked 5 DG plus
140mm long cast iron Silvester's Patent
Salter, with curved base, plus
115mm long cast iron with indistinct
letters and 2R, with curved base, plus
80mm long cast iron, Kenrick 0,
all have age related wear, light surface
rust, Good 7.5/10 (4)



1370
ASSORTED VINTAGE IRONS
150mm long cast iron with wooden
handle slug iron, no maker plus
130mm long cast iron with wooden
handle slug iron, no maker plus
123mm long metal with wooden handle
early electric flat iron, 110V, 150V 220
V marked to rear of the iron by electrical
outlets, plus
112mm long metal with wooden handle
early electric flat iron, 110V, 150V 220
V marked to rear of the iron by electrical
outlets,
all have age related wear, light surface
rust, Good 7.5/10 (4)



1371
TAYLOR & CO HASTINGS INDIAN
BITTERS
253mm tall aqua applied top, cork
stopper, Taylor & Co Hastings H.B.
they were in business c1898-1899, and
advertised in the Hastings Standard
Newspaper as Taylor & Co Indian Bitter
Works, Hastings (East) Hawkes Bay,
2506 to base, small scratch to neck,
minor marks, Very Good 8.5/10



1372
WILKIE AUCKLAND SKITTLE
WILJ 04, 5oz blob top skittle, J Wilke
Auckland, entwined letters Trade Mark,
C S & Co Ltd maker, light internal haze,
Very Good 9/10



1373
KIA-ORA AUCKLAND SKITTLE
KIA-05 (Auckland book), 10oz aqua
machine made, Blob Top Skittle, Rarity
B, Kia Ora Mineral Water Co Auckland,
KO Trade Mark, K & S 2927 to base
edge, K-O to base, minor internal rim
edge roughness, neck scuff, minor marks,
Very Good 8/10



1374
THOMSON DUNEDIN & OAMARU
EDWARDS PATENT
10oz, Thomson & Co Dunedin &
Oamaru, Established 1865, E Breffit &
Co Makers London on base edge, has had
a polish to a very high standard, minor
marks & scratches, Very Good 8/10



1375
BECK PALMERSTON NORTH
BREFFITT PATENT
10oz aqua, William Beck Palmerston
North with large Anchor Trade Mark to
rear, Breffit Makers London to base, tiny
rim edge nibble/bruise, crate war, minor
scuffs, Good 7.5/10



1376
MOFFETT INVERCARGILL HOGBEN
Hogben Patent, 10oz, W J Moffett
Invercargill NZ, Coat of Arms Trade
Mark, Patent Aerated Waters to rear,
Lumb & Co maker, small base edge
nibble, minor marks, Very Good 8.5/10

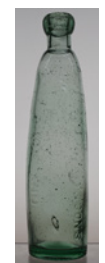

1377
GREY AUCKLAND HOGBEN
GJS 07, 238mm tall, 12oz J Grey & Sons
Auckland, no maker, it has been polished,
crate wear, burst air bubble to the rear,
Good 7.5/10



1378
THOMSON DUNEDIN BLOB TOP
SODA BOTTLES
Blob Top Sodas, both 10oz, Thomson
& Co Dunedin, Crystal Springs Mineral
Water Works, one is 1902, W.B. & S
maker, minor marks Very good 8.5/10 the
other is 1908, no maker, small rim edge
bruise, minor marks Very Good 8/10 (2)



1379
NUMBER OF OWNERS LICENCE,
EARLY CODD
10oz, early 2 tear narrow neck codd,
embossed Number Of Owners Licence
and 496, Cods Patent 4, Rylands &
Codd Barnsley maker, dull patches, some
wear, Good 7.5/10



1380
BENONI MINERAL WATER WORKS
SKITTLE CODD
190mm tall, 6oz 4 tear, skittle codd from
South Africa, Benoni Mineral Water
Works Registered Jayem Trade Mark,
property rights to rear, JM to base,
Barnard maker, minor rim edge nibble,
minor marks, Very Good 8.5/10



1381
J.B. MINERAL WATER WORKS,
BENONI SKITTLE CODD
190mm tall, 6oz 4 tear, skittle codd from
South Africa, J.B. Mineral Water Works
Benoni, J.B. inside Star Of David Trade
Mark, Barnett & Foster maker, tiny base
edge nibble, minor marks, Very Good
8.5/10



1382
BENONI MINERAL WATER WORKS
SKITTLE CODD
190mm tall, 6oz 4 tear, skittle codd from
South Africa, Benoni Mineral Water
Works Registered Jayem Trade Mark,
property rights to rear, JM to base,
Rylands 4 Barnsley maker, minor marks,
Very Good 9/10



1383
BENONI MINERAL WATER WORKS
SKITTLE CODDS
190mm tall, 6oz 4 tear, skittle codd from
South Africa, Benoni Mineral Water
Works Registered Jayem Trade Mark,
property rights to rear, JM to base,
Barnard maker, base edge chips, minor
marks, Good 7.5/10 plus
225mm tall 10oz 2 tear, skittle codd
from South Africa, Benoni Mineral
Water Works Registered Jayem Trade
Mark, property rights to rear, JM to base,
Barnard maker, two rim edge cracks,
40mm & 55mm long, small base edge
nibbles, Fair 5.5/10 (2)



1384
SOUTH AFRICAN AERATED WATER
BOTTLES
Left to right
10oz 4 tear, Germiston Mineral Water Co,
Barnett & Foster maker, rim edge chip,
light wear, Good 7/10 plus
2 x 10oz internal threads, Seal Mineral
Water Co, Doornfontein & Johannesburg,
Seal Trade Mark to rear, one with a
Chandlers Ltd Jo'burg stopper, R. Ld 4
to base edge, both have light wear, Very
good 8/10 plus,
6oz 4 tear plain codd, Barnett & Foster to
base, minor marks, Very Good 8/10 (4)



1385
BACON WELLINGTON INTERNAL
THREAD
JW-9, 10oz, BAC-078, dark green,
Bacon's Celebrated Aerated Waters
Wellington, no maker, tiny base edge
nibble, minor marks, Very Good 9/10



1386
PALMERSTON NORTH INTERNAL
THREADS
Palmerston North 10oz Internal Threads,
JW 28, aqua Bell & Co Palmerston N Z
with Bell Trade Mark, number 4 to base,
rim edge glass fault that looks like a chip
but is in the making, light wear, Good
8.5/10 plus
JW 54, green, Dixon's Palmerston North,
Anchor Trade Mark, 4 to base edge, rim
edge chip, minor scuffs & marks, Good
7.5/10 (2)



1387
DUNEDIN INTERNAL THREADS
Dunedin Internal Threads, left to right
JW 30, dark green, Bennett & Son
Dunedin, Buying Selling Or Using This
Bottle Is Illegal to rear, J.K. & S 4043 to
base, light wear minor marks, Very Good
8/10 plus
JW 244 variation, dark green, kick up
base, Thomson & Co Dunedin, C&S &
Co 6226 1907 on base, the 7 of 1907
is reversed, base edge chips & bruise,
small nibble to collar, minor marks, Good
6.5/10 plus
JW 295, dark olive, West & Co Dunedin,
no maker, small rim edge chip, tiny base
edge nibble, Very Good 8/10 (3)



1388
BARRY WELLINGTON INTERNAL
THREAD
JW 26, PBA-007, 10oz Dark Green,
Rarity A/B, Philip Barry Wellington,
Compass Trade Mark, Cannington Shaw
maker, indistinct numbers to base, minor
marks, Very Good, 8.5/10



1389
BUISSON & HARKNESS WANGANUI
INTERNAL THREAD
44, 10oz dark green, Buisson & Harkness
Ginger Beer, Nixon Place Wanganui,
Kiwi Bird Trade Mark, stopper has A on
it, small burst bubble to front, minor rust
marks, small rim edge chip, minor marks,
Very Good 8/10



1390
BENNETT & READY AMBER ALE
WELLINGTON INTERNAL THREAD
JW 35, 10oz, olive green, Bennett &
Ready Wellington, Lion & GD Trade
Mark, Amber Ale to rear, 1261 and
trident to base, small base edge chip,
scratch to rear, minor marks, Very Good
8/10



1391
GILBERD NAPIER 1903 INTERNAL
THREAD
JW Internal 82, 10oz, Rarity A, dark
green/black dumpy, Gilberd & Co Napier
1903, G & Co inside shield Trade Mark,
4 on base, small scratch on shield, light
wear, minor marks, Very Good 8/10



1392
GILBERD NAPIER 1916 INTERNAL
JW Internal 92, 10oz, dumpy, Rarity A,
emerald green, Gilberd & Co Napier
1916, R LD 4 on base, small rim edge
burst bubble chip, minor wear, Very
Good 8/10



1393
GRIFFITHS CHRISTCHURCH
INTERNAL THREAD
CABC 133, JW-120, dark olive
amber, Griffiths & Co Christchurch NZ
Springfield Rd, tree Trade Mark, minor
marks, Very Good 9/10



1394
HANDLEY AUCKLAND INTERNAL
JW-130, dark olive amber, Wm Handley
Auckland, with Cannon Trade Mark,
minor marks, Very Good 9/10



1395
HANDLEY AUCKLAND INTERNAL
JW-132, dark olive amber, Wm Handley
Auckland, with Cannon Trade Mark,
correct stopper, minor marks, Very Good
9/10



1396
HART WANGANUI INTERNAL
THREAD
Internal-134 variation, 16oz, green,
Walter Lewis Late (on shoulder) J Hart &
Co Nixon Place Wanganui, Ginger Beer,
Kiwi Trade Mark, no maker, partial burst
bubble by J Hart, minor marks, Very
Good 8.5/10



1397
MALBOROUGH AERATED WATER
CO INTERNAL
JW-162, 10oz, dark olive, Marlborough
Aerated Water Co Ltd, M.A.C in
diamond Trade Mark, Wm Barnard
maker, 1586 on base, minor marks, Very
Good 8.5/10



1398
PHOENIX WELLINGTON PETONE
INTERNAL THREADS
JW 186, 10oz, dark olive green,
The Phoenix Aerated Water Co Ltd
Wellington, Phoenix Trade Mark, no
maker, P Coy to base, minor marks, Very
Good 8.5/10 plus
JW 191, green, The Phoenix Aerated
Water Co Ltd Wellington & Petone,
Phoenix Trade Mark, K B Ltd 12415 to
base, under base edge chip, chip to I & N
of Wellington, minor marks, Very Good,
8/10 (2)



1399
PLOWMAN NAPIER INTERNAL
THREAD
JW 200, 10oz aqua, applied top, Internal
Thread, Rarity A, W Plowman & Sons
Napier, W P & S in shield Trade Mark,
property rights to rear, J.K. & S. 1907 to
base, stopper marked Barr, tiny rim edge
chip, minor marks, Very Good 8.5/10



1400
ROBINSON CHRISTCHURCH
INTERNAL THREAD
CABC 343, 8oz Internal Thread, Dark
Green, J Robinson & Sons Linwood
Christchurch NZ, K B maker, light
overall wear/marks, lightly dull, note
this example is much darker than the one
shown in the Unearthed, a lighter shade
of CABC_344, Good 7.5/10



1401
SMITH & HOLLAND
CHRISTCHURCH INTERNAL
THREAD
CABC 426, JW 236, 10oz Dark Green,
Smith & Holland Christchurch, tree
Trade Mark, no maker, light wear, Very
Good 9/10



1402
SCOTT AUCKLAND INTERNAL
Internal 224, 10oz, Rarity B, A C Scott
Auckland, with AC Scott & Co written in
script, 19 S 13 on base, 2 minor rim edge
nibbles, Very Good 8/10



1403
SMITH & REID WELLINGTON
INTERNAL THREAD
JW-238, Rarity A, 10oz dumpy, green,
Smith & Reid Wellington, compass Trade
Mark, no maker, tiny collar chip, minor
marks, Very Good 9/10



1404
WERE BROS CHRISTCHURCH
INTERNAL THREAD
CABC 442, JW-289, 10oz dumpy olive,
Rarity A, Were Bros Christchurch, with
correct stopper, tower Trade Mark, no
maker, small burst bubble on shoulder,
minor marks, Very Good 9/10



1410
CAST IRON SAMBO MONEY BANK
133mm tall, Original Cast Iron Money
Bank, in working order, Sambo Bank
to the rear, paint loss, light surface rust,
Very Good 8/10



1405
WERE BROS CHRISTCHURCH
INTERNAL THREADS
10oz Internal Threads, Were Bros
Christchurch, large Tower as Trade Mark,
left to right,
CABC 448, olive, C S & Co Ld 10037,
to base, minor rim edge nibble, minor
marks, Very Good 8/10, plus
CABC 448, green, C S & Co Ld 10037,
to base, light wear & marks, Very Good
8/10, (2)



1411
ORIGINAL CAST IRON MONEY BOX
JOLLY NI**ER
165mm tall, original cast iron money
bank in working order, Jolly Ni**er Bank
marked to rear, minor paint loss, light
surface rust, Very Good 8/10



1406
WELLINGTON AERATED WATER
INTERNAL
JW 278, WAW-009A 10oz Green,
internal Thread, Wellington Aerated
Water Co Wellington, no maker, minor
marks, Very Good 9/10



1412
ORIGINAL GREEDY N****R BOY
MONEY BANK
160mm tall, cast aluminium, marked
to rear, Greedy Nigger Boy, HCU Ltd
ChCh, he has a red top with a green
collar and cream bow tie, in working
order, missing 2 base plate screws, paint
loss/wear, Very Good 8/10



1407
WRIGHT CHRISTCHURCH
INTERNAL THREAD
CABC 495, 10oz, Green, Wright & Co
Tuam Street Linwood, steam/sailing
ship Trade Mark, no maker, small burst
bubble on base edge & shoulder, minor
marks, Very Good 8.5/10



1413
GREEDY NI**ER BOY MONEY
BANK
160mm tall, cast aluminum money box,
marked to the rear, Greedy Ni**er Boy,
HCU Ltd ChCh, in working order, paint
loss/wear scratches, Very Good 8/10



1408
WYATT LYTTELTON INTERNAL
THREAD
CABC 687 JW-309, 10oz, dumpy J
F Wyatt Lyttelton, horse Trade Mark,
original stopper, large base edge chip,
the rest of the bottle is very good, Fair 5/10



1414
ORIGINAL GREEDY N****R BOY
MONEY BANK
160mm tall, cast aluminium, marked
to rear, Greedy Nigger Boy, HCU Ltd
ChCh, he has a green top with a red
collar and white bow tie, paint loss/wear
scratches, Very Good 8/10



1409
ADVERTISING ASHTRAYS
142mm X 92mm glass ashtray, When
Fencing Specify Hurricane Your
Guarantee Of Quality Very Good 9/10
plus
177mm diameter glass ashtray, AMG For
Safer Mortgage Investment, some wear to
centre, Very Good 8/10 (2)

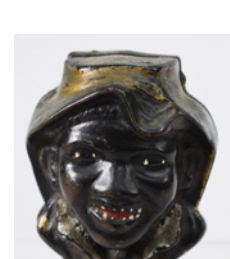

1415
JONNY GRIFFIN CAST IRON 2 FACE
STILL MONEY BANK
80mm tall, cast iron still money bank
known as a 2 Faced or Southern Boy
Johnny Griffin, possibly made by A.C.
Williams, paint loss, minor marks, Very
Good 8.5/10



1409A
ADVERTISING LEOPARD GLASS
ASHTRAY
142mm X 92mm glass ashtray, I Like A
Long Leopard with image of a Leopard
having a drink, Very Good 9/10

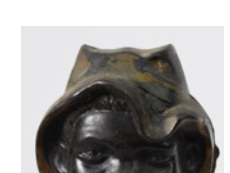

1416
JONNY GRIFFIN CAST IRON 2 FACE
STILL MONEY BANK
103mm tall, cast iron still money bank
known as a 2 Faced or Southern Boy
Johnny Griffin, possibly made by A.C.
Williams, paint loss, minor marks, Very
Good 8/10



1417
HUMPTY DUMPTY CAST METAL
MONEY BANK
103mm tall cast metal plated Humpty
Dumpty money bank, minor marks and
wear, Good 7.5/10



1424
ST BERNARD DOG MONEY BANK
135mm long Cast Iron Money Bank
in the shape of a St Bernard Dog, minor
marks, light surface rust, Very Good 9/10



1418
CAST IRON EVERY COPPER HELPS
POLICE OFFICER STILL MONEY
BANK
120mm tall cast iron still money bank
in the form of a Police Officer, marked
to base edge, Every Copper Helps and
indistinct words to rear base edge, minor
marks, Very Good 8.5/10



1425
CAST IRON BUILDING MONEY
BANK
150mm tall cast iron money bank in the
form of a building, it has BANK marked
above the front door, stress crack to the
bottom plate, minor paint loss, minor
light surface rust, Good 7.5/10



1419
GENERAL ELECTRIC
REFRIGERATOR MONEY BANK
950mm tall, Cast Iron vintage coin bank
shaped like an old-fashioned icebox
or refrigerator, with General Electric's
symbol to the reverse, minor paint loss,
light surface rust, minor marks, Very
Good 8/10



1426
CAST IRON LOG CABIN STILL
MONEY BANK
88mm tall cast iron still money bank in
the form of a Long Cabin, minor light
surface rust, Very Good 8.5/10



1420
COLONIAL POTTERY BOOT MONEY
BANK
118mm long colonial pottery boot/shoe
money bank, unknown potter, minor
nibble to money slot, Very Good 8.5/10



1427
CAST IRON SKYSCRAPER MONEY
BANK
168mm tall cast iron money bank in the
form of a tall building, no identifying
name or maker, minor paint loss, minor
light surface rust, Very Good 8.5/10



1421
CAST IRON CITY BANK MONEY
BANK
103mm tall, cast iron money bank, in the
shape of a building, marked to front, City
Bank, minor light surface rust, minor
marks, Very Good 8.5/10

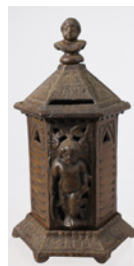

1428
CAST IRON SPACE POST BOX STILL
MONEY BANK
165mm tall cast iron still 6 sided money
bank in the form of a Post Box, with
Cherubs to two panels, Bank marked
above the coin slots, Rd No 247278 to
base, minor light surface rust, Very Good
8.5/10



1422
CAST IRON TALLY-HO STILL
MONEY BANK
120mm tall, cast iron money bank,
marked to front, Tally-Ho Bank with
an image of a horse head to centre and
smaller images of a fox & dog, Rd.
624697 marked to the rear, minor light
surface rust, minor marks, Very Good
8.5/10



1429
CAST IRON POST BOX STILL
MONEY BANK
165mm tall cast iron still money bank
in the form of a Post Box, Bank marked
above the coin slot, Rd No 187026 to
base, some coins inside, (New Zealand 1
& 2 cent pieces), minor light surface rust,
Very Good 8.5/10

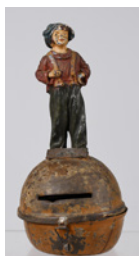

1423
SWEET MISCHIEVOUS BEGGAR
BOY MONEY BANK
153mm tall, moulded tin plate, showing
a boy with braces holding up his trousers,
paint loss, wear, missing latch at front,
Good 7/10



1430
CAST IRON SPACE HEATER STILL
MONEY BANK
165mm tall cast iron still money bank
in the form of a Space Heater, Rd No
203386, minor light surface rust, Very
Good 8.5/10



1431
CAST JOLLY MAN WITH TOP HAT
MONEY BANK
190mm tall, original cast aluminium Jolly Man with Top Hat money bank, Starkie's Pat No 152588 marked to rear, paint loss, wear, Good 7.5/10



1432
CAST IRON BUILDING STILL
MONEY BANK
83mm tall cast iron still money bank in the form of a building with a dome roof, Bank marked to shoulder on the reverse side to the coin slot, paint loss, minor light surface rust, Good 7.5/10



1433
CAST IRON GREEDY NI**ER
MONEY BANK
162mm tall, original cast iron money bank in working order, Jolly Ni**er Bank marked to rear, Made In England marked to the base plate, minor paint loss, light surface rust, Very Good 8/10



1438
PRATTWARE POT LID
SHAKESPEARE'S HOUSE
Pratt Lid, Mort 226a, Shakespeare's House, Henley St Stratford on Avon, small rim edge nibbles, Very Good 8/10



1439
PRATTWARE POT LID THE
FISHMARKET
106mm diameter, Mort 65a, known as The Fishbarrow, with base, both Very Good 9/10



1440
PRATTWARE POT LID BELLE VUE
TAVERN
Pratt Lid, Mort 36a, 119mm diameter, Belle Vue Tavern with carriage, light crazing, minor marks, Very Good 9/10



1441
PRATTWARE POT LID THE SQUARE
STRASBOURG
Pratt Lid, Mort 85, 117mm diameter, The Square Strasbourg, 2 small base edge chips, light crazing, minor marks, Very Good 8/10

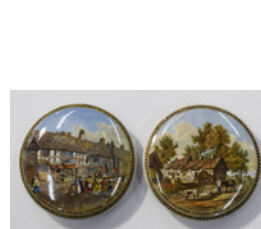

1442
PRATTWARE POT LIDS,
SHAKESPEARE'S HOUSE,
SHOTTERY
Pratt Lid, Mort 226a, 105mm diameter, Shakespeare's House, Henley St Stratford on Avon, light crazing, minor marks, Very Good 9/10 plus
Pratt Lid, Mort 228a, 105mm diameter, The residence Of Anne Hathaway, Shakespeare's Wife, Shottery, Stratford On Avon, light crazing, minor marks, Very Good 8.5/10 (2)



1435
GUNN & CO CARBOLISED CHERRY
TOOTH PASTE POT LID
65mm Square Pot Lid, Carbolised Cherry Tooth Paste, Gunn & Co Timaru NZ, all over staining, crazing, tiny rim edge nibble, Good, 6/10



1436
THE ALEXANDRA MELBOURNE
CHERRY TOOTH PASTE LID
78mm diameter, The Alexandra Cherry Tooth Paste, Prepared by Alfred Felton Melbourne, with Diamond Registration mark, Princess Alexandra Portrait to centre, minor rust marks, light crazing to white edge and underneath, Very Good 8.5/10

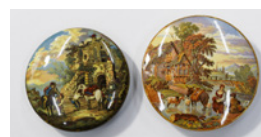

1443
PRATTWARE POT LIDS, THE
FARRIERS, FORDING THE STREAM
Pratt Lid, Mort 278, 95mm diameter, The Farriers, with green band on wall of lid, excellent 9.5/10 plus
Pratt Lid, Mort 281, 105mm diameter, Fording The Stream, light crazing, minor marks, Very Good 9/10 (2)



1437
PRATT POT FLEET AT ANCHOR
Pratt Jar Mort 505, 86mm tall, Fleet at Anchor, with detailed image of sailing ships in full sale, professional repairs to the top, and base edge, Good 6.5/10



1444
PRATTWARE POT LID TREFOIL
SHAPED, WAR
Pratt Lid, Mort 212, 140mm x 80mm Trefoil shaped, War, marked Wouwerman Pinx, crazing, minor under base edge nibble, minor marks, Very Good 8.5/10

1445
PRATTWARE POT LIDS, THE
CAVALIER, LETTER FROM THE
DIGGINGS
Pratt Lid, Mort 128, 105mm diameter,
The Cavalier, light rim edge wear, light
crazing, minor marks, Very Good 8.5/10
plus
Pratt Lid, Mort 131, 105mm diameter, A
Letter From The Diggings, light crazing,
minor marks, Very Good 9/10 (2)



1451
PRATTWARE POT LIDS, THE
SPORTSMAN, THE GAME BAG
Pratt Lid, Mort 305 105mm diameter,
The Sportsman, a cut in the wall from
base edge, small nibble & stress fracture
in base edge/wall, light crazing, minor
marks, Good 7.5/10 plus
Pratt Lid, Mort 306, 105mm diameter,
The Game Bag, light crazing, minor
marks, Very Good 9/10 (2)



1446
PRATTWARE POT LIDS, SKEWBALD
HORSE, CATTLE AND RUINS
Pratt Lid, Mort 274a, 105mm diameter
Skewbald Horse, base edge chip, crazing,
minor marks, Very Good 8/10 plus
Pratt Lid, Mort 275a, 105mm diameter,
Cattle And Ruins, light crazing, minor
marks, Very Good 9/10 (2)



1452
PRATTWARE POT LIDS, SECOND
APPEAL, DR JOHNSON
Pratt Lid, Mort 135Ba, 105mm diameter,
Second Appeal, (second issue), with
inscription No By Heaven I Exclaimed
May I Perish If Ever I Plant In That
Bosom A Thorn, 2 holes drilled in the
wall, light crazing, minor marks, Very
Good 8.5/10 plus
Pratt Lid, Mort 190, 105mm diameter, Dr
Johnson, light crazing, minor marks, Very
Good 9/10 (2)



1447
PRATTWARE POT LIDS, MAY DAY
DANCERS AT THE SWAN INN,
VILLAGE WEDDING
Pratt Lid, Mort 324, 100mm diameter,
May Day Dancers At The Swan Inn,
small base edge chips, minor marks, Very
Good 8/10 plus
Pratt Lid, Mort 328a, 105mm diameter,
Village Wedding, with Registration
Diamond, but no towel, under glaze
fault to wall edge, and small base edge
fracture, light crazing, minor marks, Very
Good 9/10



1453
PRATTWARE POT LIDS, A FIX, THE
TIMES
Pratt Lid, Mort 302a, 105mm diameter,
A Fix, light crazing, minor marks, Very
Good 9/10 plus
Pratt Lid, Mort 307, 105mm diameter,
The times, minor inner base edge chip,
light crazing, minor marks, Very Good
9/10 (2)



1448
PRATTWARE POT LIDS, LEND A
BITE, IL PENSEROSO, ON GUARD
Pratt Lid, Mort 268, 105mm diameter,
Lend A Bite, minor marks, Very Good
9/10 plus
Pratt Lid, Mort 325, 105mm diameter, IL
Penseroso, light crazing, minor marks,
Very Good 8.5/10 plus
Pratt Lid, Mort 344, 105mm diameter, On
Guard, (with Dog Version), Very Good
9/10 (3)



1454
PRATTWARE POT LIDS, PREPARING
FOR THE RIDE, RED BULL INN
Pratt Lid, Mort 282, 105mm diameter,
Preparing For The Ride, base edge chip,
crazing, minor marks, Very Good 8.5/10
plus
Pratt Lid, Mort 283b, 105mm diameter,
Red Bull Inn, light crazing, minor marks,
Very Good 9/10



1449
PRATTWARE POT LIDS, FISHING
RELATED
Pratt Lids, Mort 60b, Hauling In The
Trawl, minor marks, Very Good 9/10 plus
Mort 61a, Examining The Nets, light
crazing, minor marks, Very Good 9/10
plus
Mort 68d, The Shrimpers, crazing, rim
edge wear, base edge chip, Good 7.5/10
(3)



1455
PRATTWARE POT LIDS, THE PICNIC,
THE WOLF AND THE LAMB
Pratt Lid, Mort 339a, 118mm diameter,
The Picnic, light crazing, minor marks,
Very Good 9/10 plus
Pratt Lid, Mort 343a 105mm diameter,
The Wolf And The Lamb, light crazing,
minor marks, Very Good 9/10 (2)



1450
PRATTWARE POT LIDS, A PAIR, THE
BEST CARD
Pratt Lid, Mort 299, 105mm diameter, A
Pair, small base edge chips, light staining
on wall, light crazing, minor marks, Very
Good 8/10 plus
Pratt Lid, Mort 300a, 105mm diameter,
The Best card, base edge repair, light
crazing, minor marks, Very Good 8/10 (2)



1456
BROWNIE DOWNING CUP &
SAUCER, ASHTRAY
3 pieces Brownie Downing, 58mm
tall cup & saucer, the cup with scenes
depicting life in Australia and the
Aboriginal people & culture, signed
Brownie Downing, both marked Made In
Japan, plus
84mm wide ashtray, no base marks, all
Very Good 9/10 (3)



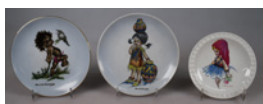

1457
BROWNIE DOWNING DISPLAY PLATES
3 x plates with scenes depicting life in Australia and the Aboriginal people & culture, all signed Brownie Downing, 2 x 150mm diameter, 1 x 127mm diameter, this one marked J.H. Weatherby & Sons England to rear, all Very Good 9/10 (3)



1463
BROWNIE DOWNING WALL POCKET
128mm tall, wall pocket or free standing vase with young girl putting on ballet shoes, signed brownie Downing, on the base is marked Brownie Downing Registered Design, Very Good 9/10

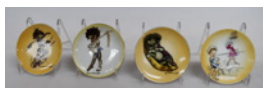

1458
BROWNIE DOWNING DISHES
102mm diameter dishes, 3 with scenes depicting life in Australia and the Aboriginal people & culture, all signed Brownie Downing, the 4th dish has a sailing scene, two are marked Registered Design to rear, no makers marks on the others, all with holes to accommodate string to hang on the wall, minor light wear to gold band on rim edge, all Very Good 9/10 (4)

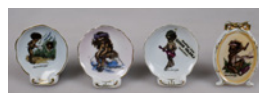

1464
BROWNIE DOWNING PORCELAIN PLAQUES
4 x porcelain plaques with scenes depicting life in Australia and the Aboriginal people & culture, all signed Brownie Downing, 3 x 70mm tall, 1 x 75mm tall, (a slightly different design), all Very Good 9/10 (4)

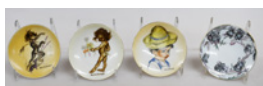

1459
BROWNIE DOWNING DISHES
102mm diameter wall hanging dishes, all with scenes depicting life in Australia and the Aboriginal people & culture, all signed Brownie Downing, no makers marks to the rear, all with holes to accommodate string to hang on the wall, minor light wear to gold band on rim edge, all Very Good 9/10 (4)



1465
BROWNIE DOWNING PORCELAIN WALL PLAQUE
175mm long porcelain wall plaque of a girl with hat, this one doesn't have Brownie Downing mark, Very Good 8.5/10



1460
BROWNIE DOWNING DISHES
102mm diameter dishes, 3 with scenes depicting life in Australia and the Aboriginal people & culture, all signed Brownie Downing, the 4th dish has a girl putting on ballet shoes, it's marked Registered Design to rear, no makers marks on the others, all with holes to accommodate string to hang on the wall, minor light wear to gold band on rim edge, all Very Good 9/10 (4)

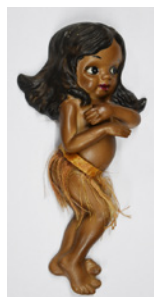

1466
BROWNIE DOWNING PORCELAIN WALL PLAQUE
158mm long porcelain wall plaque of a girl dancing, Brownie Downing Registered design to rear, the grass skirt is a bit worn, Very Good 8.5/10

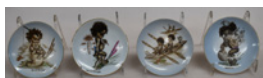

1461
BROWNIE DOWNING DISHES
102mm diameter dishes, with scenes depicting life in Australia and the Aboriginal people & culture, two signed Brownie Downing, the other two not signed but will be her work, one with sticker marked Japan to the rear, no others makers marks to rear, all with holes to accommodate string to hang on the wall, minor light wear to gold band on rim edge, all Very Good 9/10 (4)

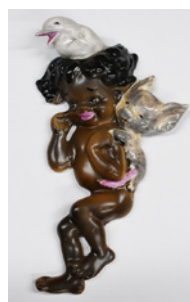

1467
BROWNIE DOWNING PORCELAIN WALL PLAQUE
175mm long porcelain wall plaque of a boy with Koala & bird, Brownie Downing Registered design to rear, Very Good 9/10



1462
BROWNIE DOWNING SALT & PEPPER
83mm tall Salt & Pepper with scenes depicting life in Australia and the Aboriginal people & culture, both signed Brownie Downing, marked Registered Design to base, Very Good 9/10 (2)

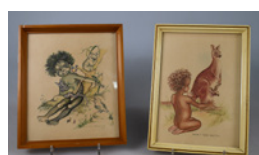

1468
BROWNIE DOWNING FRAMED PRINTS
167mm x 192mm framed print of a scene depicting life in Australia and the Aboriginal people & culture, signed Brownie Downing, a sticker to rear marked After The Original Watercolour "Bush Babies" By Brownie Downing, Very Good 9/10 plus
150mm x 198mm framed print of a scene depicting life in Australia and the Aboriginal people & culture, signed Aren't They Cute, not signed by an artist, possibly Brownie Downing, dated 1962 to rear, Very Good 9/10 (2)



1469
BROWNIE DOWNING FRAMED
PRINTS
169mm x 195mm framed print of a
scene depicting life in Australia and the
Aboriginal people & culture, signed
Brownie Downing, a sticker to rear
marked After The Original Watercolour
"The Joke" By Brownie Downing, Very
Good 9/10 plus
167mm x 192mm framed print of a
scene depicting life in Australia and the
Aboriginal people & culture, signed
Brownie Downing, a sticker to rear
marked After The Original Watercolour
"The Anteater" By Brownie Downing,
Very Good 9/10 (2)



1470
ART DECO PLASTER LADY FIGURE
350mm tall Art Deco Leonardi Rhapsody
plaster figure of a semi nude lady with a
flowing skirt, lady figurine, it has 275 RD
825385 and an indistinct signature to the
rear, minor paint loss, small scuff on her
knee, minor marks, Very Good 9/10



1471
BONZO THE DOG MILK JUG, 2
PEPPER SHAKERS
120mm tall milk jug with handle in the
shape of Bonzo The Dog, plus
2 x 78mm tall pepper shakers in the
shape of Bonzo The Dog, all Very Good
9/10



1472
2 DOLL FIGURES
153mm tall bisque Kewpie Doll, no
makers marks, Very Good 9/10 plus
97mm tall x 135mm long, crawling baby
doll with wind up mechanism, in working
order, no makers marks, clothing is a bit
marked, Very Good 8/10 (2)



1473
CERAMIC FIGURINES
3 ceramic figurines, girl housemaker and
2 bellhop boys, none have makers marks,
likely to be Japanese c1950's, all Very
Good 9/10 (3)

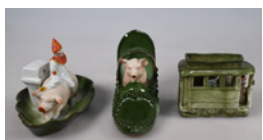

1474
3 PIG FIGURES
3 porcelain pig figures, left to right
92mm tall x 148mm long, clown riding a
pig, D.H.G.M stamp to base plus
82mm tall x 148mm long, pig in a shoe,
no makers marks, plus
70mm x 85mm long, 2 pigs in a tram,
no makers marks, all Very Good 9/10 (3)



1475
LEWIS WANGANUI CODD
Codd 1072, 6oz, 4 tear, Rarity B, Walter
Lewis Wanganui, Kiwi bird Trade Mark,
4896 on base, minor marks, Very Good
9/10



1476
LEWIS WANGANUI CODD
Codd 1073, 10oz, 4 tear, Rarity B, Walter
Lewis Wanganui, Kiwi bird Trade Mark,
3420 on base, patches of light dull haze,
minor marks, Very Good 9/10



1477
McLACHLAN WANGANUI CODD
Codd 1167, 6oz 4 tear, Rarity B, J
McLachlan Wanganui, 3 bottles in a hand
Trade Mark, Cannington Shaw maker,
minor marks, Very Good 9/10



1478
MCPHERSON CHRISTCHURCH
CODD
Codd 1184, CABC 229, 6oz codd, R
McPherson Christchurch, with crown
Trade Mark, minor marks, Very Good
9/10



1479
MACLELLAN & HARKNESS
WANGANUI CODD
Codd 1120, 10oz side groove, Rarity B/C,
MacLellan & Harkness Wanganui, Kiwi
bird Trade Mark, no maker, stunning
pictorial, great colour, minor rim edge &
body scuffs, Very Good 8/10



1480
MARLBOROUGH AERATED WATER
CODD
Codd 1132, 6oz 2 tear, Rarity B,
Marlborough Aerated Water Co Ltd,
Cannington Shaw maker, scuffs to right
hand side, & base edge to rear, Good 7/10



1481
MOFFETT INVERCARGILL CODD
Codd 1283, 10oz, 4 Tear, Rarity B/C,
Moffett & Co Invercargill, Anchor Trade
Mark, Alexander maker, M to base, light
wear & marks, Very Good 8/10



1482
MORLEY, THOMSON LEWIS CODDS
Codd 1290, 6oz, 4 tear, Morley & Co
Westport, Bagley maker, large shallow
chip to the front above embossing
including the very top of letters L & E of
Morley, Good 6/10 plus
Codd 1904, 6oz, bulb shoulder, Thomson
Lewis Crystal Springs Wellington,
Wanganui, Petone & Levin, Crystal
Springs Trade Mark, scuff to N & G of
Wanganui, Very Good 8/10 (2)



1489
THOMSON DUNEDIN GREEN
MARBLE CODD 1898
Codd 1778, 10oz, 4 Tear, Rarity A/B,
Thomson & Co Crystal Springs Mineral
Water Works Dunedin, with Green
Marble, Purity cross to rear, 1898 to base,
Cannington Shaw maker around lower
rim edge, very light internal haze, minor
marks, Very Good 9/10



1483
NICHOLLS' AUCKLAND CODD
Codd 1340, 10oz, 2 Tear, C. Nicholls
Auckland, Masonic motif trade Mark,
KBC to base, minor rim edge nibble,
some fisheyes to rear, minor marks, Very
Good 8/10



1490
WATTS TIMARU CODD
Codd 2011, 6oz, 4 tear, Rarity A/B,
George Watts Timaru NZ, foaming glass
Trade Mark, 1909 5084 to base, base
edge bruise, light wear/minor marks,
internal haze, Good 7/10



1484
PHOENIX WELLINGTON CODD
Codd 1431a, 6oz, 4 Tear, Rarity A,
The Phoenix Aerated Water Co Ltd
Wellington, Phoenix Trade Mark, no
maker, minor marks, Very Good 9/10



1491
WESTBURY AUCKLAND CODD
Codd 2035, B rated 2 tear 6oz, Westbury
& Sons Auckland XLO Trade Mark,
Cannington Shaw maker, XLO & UGB
to base, minor marks, Very Good 9/10



1485
PHOENIX WELLINGTON CODD
Codd 1445, 10oz, 2 tear, spun top, aqua,
Rarity B, The Phoenix Aerated Water Co
Ltd Wellington, Phoenix Trade Mark,
S to base, 10mm fracture to rim edge,
minor marks, Very Good 8/10



1492
WILLIAMS WESTPORT CODD
Codd 2060, 10oz, 2 Tear, Rarity A,
R Williams Westport, The Rylands 4
Barnsley Maker, minor marks, light
scratches, Very Good 8.5/10



1486
PURDIE DUNEDIN CODD
Codd 1546, Rarity A, 10oz, 4 tear, Purdie
& Co Dunedin, Maltese Cross as Trade
Mark, minor scuffs to base edge, minor
marks, Very Good 8.5/10



1493
WILLIAMS WESTPORT CODD
Codd 2063, 6oz, 4 Tear, Rarity B, R
Williams Westport, entwined letters
Trade Mark, indistinct number to base,
some body scuffs/wear, Very Good 8/10



1487
SMITH & REID WELLINGTON
CODD, SHAW'S PATENT
Codd 1691, 10oz, Bulb Shoulder,
Shaw's Patent, Rarity B, Smith & Reid
Wellington, Compass Trade Mark,
Barnard maker, rim edge shallow chip,
2 burst bubbles to the shoulder, minor
marks, Very Good 8/10



1494
BENNETT & READY WELLINGTON
CROWN TOP
Unlisted in John's book, 10oz aqua spun
top, Bennett & Ready Wellington, central
image of a Lion standing with letters GD
either side, no maker, minor marks, Very
Good 8.5/10



1488
THOMSON & LEWIS WELLINGTON
CODD
Codd 1856, 10oz Reliance Patent, Rarity
A/B, Thomson Lewis & Co Crystal
Springs Mineral Water Works Wellington
& Otaki, intertwined initials Trade Mark,
1893 on base, fisheyes, light wear, light
internal haze, Good 7.5/10



1495
LEITCH STRATFORD CROWN TOP
JW unlisted 10oz, aqua, ABM, M. H.
Leitch Stratford, horse head Trade Mark,
AGM maker, small fracture near the top,
only really visible to the side, hard to
detect front on, Very Good 8/10



1496
MACE CHRISTCHURCH CROWN TOPS
 4 different crown tops, all are H Mace & Co Christchurch, dogs head Trade Mark CABC_250 6oz aqua applied top, A. A & Co maker, small base edge chip, Very Good 8.5/10 plus
 CABC_251 6oz aqua applied top, A A & Co, 866 to base, light crate wear, minor marks, Very Good 8.5/10 plus
 CABC254, 6oz ABM, aqua, Illinois Pacific maker, no 1917 on this example, minor marks, Very Good 9/10 plus
 CABC_261, 10oz ABM, K.B LD 519L to base, minor marks, Very Good 8/10 (4)



1497
MACE CHRISTCHURCH CROWN TOPS
 Group of 3 6oz Aqua Crown Top Soft Drinks, all H Mace Christchurch with Dog trademarks, ChCh Book references CABC_254/251/255, all Very Good 8/10 (3)



1498
PLOWMAN NAPIER CROWN TOP
 10oz amber ABM crown top, W Plowman & Sons Napier, with gent ploughing the field Trade Mark, UGB 1928 to base, light crate wear, has had a professional polish, base edge roughness, minor marks, Good 7/10



1499
SAUNDERS CHRISTCHURCH CROWN TOP
 CABC_404, 26oz aqua, ABM, Rarity B, Saunders & Co Christchurch, Mr. Saunders as a Trade mark, ZGBW to base, rim edge nibbles, minor marks, Very Good 8/10



1500
WANGANUI AERATED WATER CROWN TOP
 26oz aqua ABM, Wanganui Aerated Water Co Wanganui, thistle Trade mark, AGM S 767 to base, rare variation, light crate wear, minor marks, Very Good 8.5/10



1501
WELLINGTON AERATED WATER CROWN TOP
 JW-996, WAW-008 12oz, spun top, green crown top, Rarity B, Wellington Aerated Water Co Wellington, intertwined initials as Trade Mark, no maker, minor marks, Very Good 9/10



1502
WELLINGTON AERATED WATER CROWN TOP
 WAW-006, 10oz aqua, applied top, Wellington Aerated Water Co Wellington, entwined letters trademark, A to base, nice swirls in glass including a line of tiny bubbles, tiny rim edge nibbles, Very Good 8/10



1503
FIFTY FIFTY BOTTLE CAP, McCARTHY'S BREWERY WELLINGTON
 Bottle cap, Fifty Fifty, (half ale, half stout) used by McCarthy's City & Phoenix Brewery Wellington, this brewery closed c1954, minor surface rust, Good 8/10



1504
NEW ZEALAND BOTTLE CAPS
 Assorted bottle caps from Marlborough and elsewhere, Say Collie's Please Collie's Blenheim Collie Blenheim Marlborough Brewery Co Blenheim Waitemata Harbour Bridge 1959 Coronation Royal Visit some surface rust, small dint to the second one, Good 8/10 (6)



1505
COCA COLA CROWN TOP BOTTLE CAPS
 7 assorted cork lined early Coca Cola Crown Top Bottle Caps

1. Minimum Contents 6 Fluid Ozs Coca Cola Reg U.S Pat Off, light dent, Very Good 8/10
2. Minimum Contents 6 Fluid Ozs Coca Cola Reg U.S Pat Off, Very Good 8.5/10
3. Minimum Contents 6 Fluid Ozs Coca Cola Reg U.S Pat Off, Very Good 9/10



1506
COCA COLA CROWN TOP BOTTLE CAPS X 15
 15 Assorted Coca Cola Caps, all red on silver, from various countries across the globe, some have opening dents, Good 8/10 (15)



1507
COCA COLA CROWN TOP BOTTLE CAPS X 25
 25 assorted Coca Cola Crown Top Bottle Caps, with red background, some have opening dents, Very Good 8/10 (25)



1508
COCA COLA CROWN TOP BOTTLE CAPS X 17
 17 Assorted Crown Top Bottle Caps from Coca Cola

The top 2 are older, D'Apple Soda & Strawberry Soda, remainder are more modern

Some have opening dents, all VG 8/10 (17)

1509
COCA COLA CROWN TOP BOTTLE
CAPS

9 assorted cork lined early Coca Cola
Crown Top Bottle Caps



all have opening dents

1. Minimum Contents 6 Fluid Ozs Coca Cola Reg U.S Pat Off, light wear, Very Good 7.5/10
2. Minimum Contents 6 Fluid Ozs Coca Cola Reg U.S Pat Off LA Salle Coca-Cola Bottling Company Traverse City Mich, light wear, Very Good 7.5/10
3. Minimum Contents 6 Fluid Ozs Coca Cola Reg U.S Pat Off Coloured with Caramel, Dixie Bristol VA, CC Bot'g Wks light wear, Very Good 7.5/10
4. Minimum Contents 6 Fluid Ozs Coca Cola Reg U.S Pat Off, light wear, Very Good 7.5/10
5. Minimum Contents 6 Fluid Ozs Coca Cola Reg U.S Pat Off, light wear, Very Good 7.5/10
6. Minimum Contents 6 Fluid Ozs Coca Cola Reg U.S Pat Off, light wear, Very Good 7.5/10
7. Minimum Contents 6 Fluid Ozs Coca Cola Reg U.S Pat Off Bottled by Coca Cola Bot Co Inc Hutchinson Minn light wear, Very Good 7.5/10
8. Minimum Contents 6 Fluid Ozs Coca Cola Reg U.S Pat Off Colored with Caramel, The Coca Cola Botg Wks Clifton Forge Covington & Lexington VA Roncervete & Hinton W VA, light wear, Very Good 7.5/10
9. Minimum Contents 6 Fluid Ozs Coca Cola Reg U.S Pat Off Harrisburg Coca Cola Boy Wks Inc Harrisburg VA, light wear, Very Good 7.5/10



- 1512
NORTH ISLAND AERATED WATERS
JW-116, 10oz aqua, Internal Thread,
Grey & Menzies New Zealand, entwined
letters Trade Mark, Bagley maker, M to
base, rim edge chip, 2 chips to collar,
minor marks, Good 7.5/10 plus
JW-256 Internal Thread Thomson Lewis
Crystal Springs Wellington, Crystal
Springs Trade Mark, C.S & Co 5508 to
base, tiny base edge chip, minor marks,
small burst bubble to rear body, Very
Good 8.5/10 plus
26oz, ACL, Shamrock O'Connor's
Cordials Levin, light wear, Very Good
8/10 (3)



- 1513
MARLBOROUGH AERATED WATER
Codd & THOMSON'S CROWN TOP
Codd 1135, 10oz 2 Tear, Marlborough
Aerated Water Co Ltd, Barnard maker,
manufacturing marks to chamber area,
light wear, Very Good 8/10, Plus 10oz,
ABM, Aqua, Thomson's Purity around
shoulder with Purity Cross trademark, Illa
Pac Glass Co Mnfr San Francisco USA
to base, (not in J Wards book), minor rim
edge nick, Very Good 8/10 (2)



- 1514 ASSORTED AERATED
WATERS
Left to right, 10oz aqua Lamont patent, D
Barry Gisborne intertwined initials Trade
Mark, John Kilner Maker, light wear,
marks, Good 7.5/10 plus
JW 108, 10oz Internal Thread, Gilberd
& Co Napier, C.S. & Co 10609 to base,
minor marks, Very Good 9/10 plus 6oz
aqua, vertically embossed Kelley & Co
Hobart, M to base, light wear/dull, minor
marks, Good 7/10 (3)

1510
ASSORTED BOTTLES

Left to right 208mm tall aqua, applied
top, square base, Munro House Of Lords
Whisky and the opposite side has Munro
Dalwhinnie Scotland, Re Use Of Bottle
Prohibited, on the base is embossed
Registered Bottle 447698, minor marks,
Very Good 9/10 plus
JW 150, 10oz aqua, Internal Thread,
Ingram & Sons Caversham, Riley maker
to base, minor marks, Very Good 9/10
plus
Beer 276, 12oz, amber, penny opener,
ABM, R Powley & Co Dunedin, with
Moa Trade Mark, small base edge chip
& minor bruises, needs a clean, Good
7.5/10 (3)



- 1515
ROBINSON BALLIN CAMPBELL
PRAED LAMONTS + ALEXANDER
CROWN TOP
Group of 3 Lamonts & a Crown top,
all 10oz, J Robinson Christchurch,
Ballin Brothers Christchurch, Campbell
Praed Wellingborough (UK) Alexander
Kaiapoi Crown Top, all have crate wear,
rim edge chips, Good 6/10 (4)



- 1516
KEMP GORE STONE JAR
1 gallon, 2 tone stoneware jar, no handle,
A E Kemp Gore, rider on elephant
Trade Mark, it has a hole to lower rear
that's glazed over, so has been made as
a lamp base, decorative item originally,
no potters mark but looks like a Pearson
example, very unusual, not seen another,
minor marks, Very Good 9/10

1511
DIXON'S GINGER BEER, HYDE
INTERNAL

GB 86, dumpy, tan top, blob top, Dixon's
Palmerston North, anchor Trade Mark,
Pearson maker, discoloured, rim edge
chip, & accompanying 15mm hairline,
scratch to left hand side of transfer, Fair,
5/10 plus
JW-142, aqua, 6oz aqua internal thread, A
Hyde Te Awamutu, Riley maker, correct
stopper, haze/residue, minor marks, Good
7.5/10 (2)



- 1517
LONG & BARDEN NEW ZEALAND
JAR 1931
1 gallon, 2 tone stoneware jar, wire
handle & spigot, Long & Barden High
Glass Home Brewed Beverages New
Zealand 1931, Pearson maker, unusual
variation with the date, not seen this
one before, small base edge glaze flake,
base edge crack with 4 radiating lines,
only one reaches the base edge that
goes 15mm into the body, glaze chip to
underside of spigot, minor marks, Good
7.5/10



1518
MESSENT KAIKOURA, LUKE
ADAMS STONE JAR
1 gallon, 2 tone stoneware jar, wire
handle, Rarity A, F. Messent Cordial-
Maker Kaikoura, Keep The Stopper Tight
on upper body, stamped Luke Adams
Sydenham Pottery Christchurch N.Z. to
base,



1519
MULLON OPUNAKE STONE JAR
1 gallon, 2 tone stoneware jar, wire
handle, O A Mullon Mt Egmont,
Opunake, image of Mount Egmont, Trade
Mark, to one side and a spigot & tap to
the opposite, Bourne Denby maker, tap
is not original, small chip to underside
of spigot, glaze wear from metal handle,
minor marks, Very good 9/10



1520
THE BREWERY HASTINGS STONE
JAR
1 gallon, 2 tone stoneware jar, Impressed
The Brewery Hastings, probably from
Newbiggin Hastings? Stour Ware Timaru
to lower rear, c1914-1921, minor marks,
Very Good 9/10



1521
OSMOND WELLINGTON
VETERINARY JAR
1/2 gallon, 265mm tall, 2 tone stoneware
jar, internal thread,
Osmond & Son New Zealand Ltd Animal
Medicine Works Gt Grimsby, Eng Estab
1856, Wellington NZ, Price Bristol
Maker, minor marks, Very Good, 9/10



1522
SHARPE BROS JAR 1/2 GALLON
The very rare 1/2 Gallon version, tan top
with wire handle, Sharpe Bros Australia
& New Zealand, original stopper,
crazing, minor marks, Very Good 8.5/10



1523
SHARPE BROS TIMARU JAR
1 gallon, 2 tone stoneware jar, double
transfer, Sharpe Bros Timaru with
property rights to front, other side has
Sharpe Bros New Zealand in Shield, no
Potter, patchy glaze to lower body, small
rim edge chips, nibbles to spigot, base
edge chip, minor marks, Good 7/10



1524
SIMMONDS & OSBORNE
AUCKLAND STONE JAR
1 gallon, 2 tone stoneware jar, Simmonds
& Osborne Auckland, Lion & Jar Trade
Mark, Fowler Sydney maker, property
rights to rear, minor marks, Very Good
8/10



1525
SOUTH RAKAIA HOTEL STONE JAR
2 Gallon 2 tone, stone handle, impressed
South Rakaia Hotel, Stour Ware Timaru
potters mark to lower rear, Very Good,
9/10



1526
TUI VINEGAR DUNEDIN STORAGE
JAR
1 Gallon all over salt glazed jar,
impressed Tui Vinegar Tui Brand Brewed
From Malt & Sugar, to shoulder, A
Murdoch & Co Proprietors Dunedin to
upper body, with Tui bird Trade Mark,
most likely Lambert Dunedin pottery
(unmarked), nice example with the blobs
of green glaze to shoulder, minor marks,
Very Good 9/10



1527
WHIDDETT HERNE BAY STONE JAR
485mm tall, 2 gallon 2 tone stoneware
jar, wire handle, D. Whiddett Home
Brewed Ginger Beer Herne Bay, Bourne
potter, 2G impressed to shoulder, with
spigot to rear of transfer, rim edge glaze
wear, small chip on stopper, minor marks
& scratches, Very Good 8/10



1528
ICE BLUE GLASS FISHING FLOAT
WITH ORIGINAL ROPE
320mm diameter x 600mm tall to top of
rope handle, ice blue glass fishing float
wrapped in original rope, this one was
found sitting outside and is covered in
moss & lichen, adding to the appeal, Very
Good 8/10



1529
COPPER & BRASS FIRE
EXTINGUISHER
535mm tall, original copper & brass
fire extinguisher, dated 1961, Turn Over
To Operate marked to the top, has been
polished to a very high standard, has
original tube, Very Good 9/10

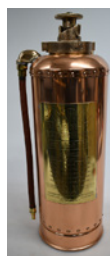

1530
COPPER & BRASS FIRE
EXTINGUISHER
560mm tall, original copper & brass fire
extinguisher, with Simplex name plate to
front, dated 1955, has been polished to
a very high standard, has original tube,
Very Good 9/10



1531
COPPER & BRASS VACUUM
WASHER
760mm tall, wooden handled brass &
copper, name plate says The British
Vacuum Washer Co Patented 28/12/21,
polished to a high standard, Very Good
9/10



1539
DB DRAUGHT BEER MONEY BANK
290mm tall money bank in the form
of a beer can, DB Draught Bitter Beer,
Dominion Breweries Auckland to both
sides, patch to base where it has been
opened, light surface rust to top, small
dint to one side, minor marks, Good 7/10



1532
COPPER & BRASS 2 HANDLED JAM
PAN
470mm diameter, 160mm overall height,
no maker, copper & brass construction,
polished to a high standard, Very 9/10



1540
HAND CARVED WOODEN VESSEL/
CUP
165mm tall x 165mm diameter, hand
carved wooden vessel/cup of unknown
origin, age related wear, Very Good 8/10



1533
COPPER KETTLE
225mm diameter, height 145mm.
designed for to be heated from below,
minor dints, Very Good 8.5/10



1534
CAST IRON KETTLE, SKILLET &
COOKING POT
Cast Iron Kettle, 335mm height,
315mm at widest, marked E Puch &
Co Wednesbury 4.40, has a large off
rim edge, displays well, 6/10, Plus Cast
Iron cooking pot, 255mm tall, 340mm
at widest, No 5 Kenrick 4 pints to side
maker marks, Very Good 8/10 Plus Cast
Iron Skillet 390mm diameter x 275mm
tallest, Very Good, 8/10 (3)



1541
GROSS & SONS CHRISTCHURCH
CEYLON TEA BOX
250mm wide x 185mm tall x 185mm
deep, wooden tea box, Hilltop Pure
Ceylon Tea Broken Orange pekoe,
Specially Selected Packed In Ceylon For
F. Grosse & Sons Christchurch, Packed
In Ceylon, Nett 5 Lbs, minor marks, Very
Good 8/10



1535
GOLD PAN
385mm diameter, early metal Gold
Mining Pan, no maker, ready to use!,
Very Good 8.5/10



1542
CAST IRON BALANCE SCALES &
WEIGHTS
260mm long x 180mm tall vintage cast
iron balance and weights, painted black,
no makers name, with 9 weights, 4LB
-dram? light surface rust minor marks,
Good 7/10 (11)



1536
PRESSED STEEL WOOD/COAL BIN
345mm tall x 450mm wide, pressed steel
coal/wood bin, has been restored, Very
Good 8.5/10



1537
SALTER SPRING SCALES
240mm diameter for face plate of scales,
made from Cast Iron with brass dial,
weighs up to 200lb, Salter model 20T,
has weights & measure department lead
seal stamped with a Crown & letters LO,
light wear, minor marks, 8/10



1543
BOOTH MAC WAFFLE IRON
Cast Iron, Boothmac Waffle Iron, 320mm
long x 250mm wide, light wear, Very
Good 8/10

Booth MacDonald & Co (Boothmac)
was a Christchurch (1858-1942) New
Zealand-based manufacturer known
for agricultural equipment and cast
iron products. While known for farm
machinery, they produced cast iron
cookware.



1538
BRASS BLOW TORCH, BRASS VASE
& ENAMEL BED PAN
Brass Blow Torch 235mm tall, marked
Original Mach1, 1 Pint, polished to a
highland standard, VG 8.5/10, Plus Brass
shell case, 253mm tall, with top flared out
to make a vase, polished to a highland
standard, VG 8.5/10, Plus Enamel Bed
Pan, 255mm long, Very Good 8/10



1543A
VICTORIAN BOOK PRESS
480mm wide x 390mm tall x 250mm cast
steel heavy duty Victorian book press,
with brass fittings, in working condition,
age related marks, Very Good 8/10
please note, pick up only, we will not be
posting this item.



1544
STURTEVANT PNEUMATIC
DESPATCH TUBE SYSTEM
An item of history, a part of a Sturtevant Pneumatic Despatch Tube System, approx 600mm long by 200mm wide, made from brass, has makers name to sides Sturtevant, lever action to insert the aluminium tube (which held the cash) has a leather flap. The mechanism sent pods of cash from floor to floor.

Found in New Plymouth and believed to have been used by the iconic department store CC Ward in Devon Street East, they started in 1892 and closed 100 years later, the building was demolished in 2024

In good as found condition, 8/10

1545
SILVER PLATED HOTEL WARE
Assorted silver plated hotel ware, 95mm tall jug marked N.Z. Tourist Hotel Corp. Walker & Hall Warranted Hard & Silver Soldered to base plus 135mm tall lidded jug, marked N.Z. Tourist Hotel Corporation, Waterhouse plate, EPNS A1 to base 2 x 95mm tall jug marked Tourist Dept, Walker & Hall 1/2 Pt AI to base, plus 3 x 95mm tall, jug marked Wairakei Hotel, Walker & Hall on base along with Warranted Hard & Silver Soldered, all have wear to silver, minor dints, minor marks, Good 7/10 (7)



1546
SILVER PLATED HOTEL WARE
Assorted silver plated hotel ware, 83mm tall two handled sugar bowl, marked Lake House Waikaremoana, W & H (Walker & Hall) on base along with Warranted Hard & Silver Soldered, plus 135mm tall lidded jug, faintly marked Tourist Dept, Waterhouse Plate EPNS AI to base, plus 2 x 95mm tall jug marked Tourist Dept, Walker & Hall 1/2 Pt AI to base, plus 2 x 95mm tall, jug marked Wairakei Hotel, Walker & Hall) on base along with Warranted Hard & Silver Soldered, all have light wear to silver, minor marks, Good 7.5/10 (6)



1547
SILVER PLATED HOTEL WARE
Assorted silver plated hotel ware, 2 x 95mm tall jug marked Tourist Dept, Walker & Hall 1/2 Pt AI to base, plus 135mm tall lidded jug, faintly marked N.Z. Tourist Hotel Corporation, Eton Triple Pate, Paramount Hard Soldered, 3 x 95mm tall, jug marked Wairakei Hotel, Walker & Hall on base along with Warranted Hard & Silver Soldered, all have wear to silver, minor dints, minor marks, Good 7.5/10 (6)



1548
GRAND HOTEL LYNTHURST
PLATED MUG
110mm tall silver plated beer mug marked Grand Hotel Lyndhurst, with GR D 37 41 pint stamp below rim edge, light wear and marks, Very Good 8/10



1549
MONOGRAMMED CUPS, NZ ARMY, NAVY
3 x 87mm tall cups, Royal New Zealand Navy Logo in blue print, Australian Fine China to base of two, Bristle Fine China to the other, all have minor marks, Very Good 8.5/10 plus
75mm tall cup with R.N.Z.N & anchor logo in blueprint, (Royal New Zealand Navy) New Zealand (Crown Lynn) to base, minor marks, Very Good 8.5/10 plus
75mm tall cup with the New Zealand Armed Forces Crest to side, New Zealand (Crown Lynn) to base, minor marks, Very Good 8.5/10 plus
74mm tall mug (no handle) with Chandris Cruise Lines Logo of an X on a blue flag, Maddock maker, Very Good 8.5/10 plus
62mm tall cup with N.Z. Govt Tourist Dept. logo in a belt buckle design, Tuscan China maker, 55mm crack to the rear, Good 7/10 (7)



1550
CROWN LYNN NEW ZEALAND
DEFENCE CUP & SAUCER
65mm tall cup, NZ Defence logo with laurel leaves & crown in black transfer, Made In New Zealand to base plus a matching 138mm diameter saucer, Crown Lynn New Zealand to base, both Very Good 9/10 (2)

1551
RAILWAY & TEAL CROCKERY
95mm tall mug Waverley R.R. Rooms with Loco to centre, no makers marks, Very good 9/10 plus
2 x 100mm mug, marked with NZR logo 1991, Temuka Pottery NZ to base, minor marks Very Good 8.5/10 plus
78mm tall N.Z.R. to one side and Electrification Of The Main trunk Raurimu Spiral with a map to the other, New Zealand to base, (Crown Lynn) Very Good 9/10 plus
70mm tall cup & matching 142mm diameter saucer with the Interislander - Cook Strait Ferries logo to the cup, Arcopol France Restaurant to base, Very Good 9/10 9/10 plus
78mm tall cup, Railway Refreshment Rooms, Whangamomona 1933-56 no makers marks, Very Good 9/10 plus
63mm tall fine china cup & matching 137mm diameter saucer with Teal and their logo, Noritake China Japan to base, Very Good 9/10 (9)



1552
MIDLAND HOTEL WELLINGTON
PLATE & SAUCER
138mm diameter side plate, 117mm saucer, both marked Midland Hotel Wellington in a belt buckle design, both marked Rocklite Vitrefied Hotel Ware Dunn Bennett to rear, minor wear to gold band on saucer, Very Good 8.5/10 (2)





1553
TEMUKA WARE NZR CUPS A/F
3 early New Zealand Railway cups, NZR to the front, Temuka Ware to base, all missing handles, one with significant cracks, some rust marks, Fair 5/10 (3)



1558
NZR RAILWAY REFRESHMENT ROOMS CUPS
A collection of early New Zealand Railway cups, NZR to the front, various makers including George Jones, Maddock, Wilkinson to base, all have damage, some missing handles, some, cracks, chips, Fair 6/10 (8)



1554
KAITOKE RAILWAY REFRESHMENT ROOMS CUPS
75mm tall, railway cups, Kaitoke R R Rooms with Train to centre, blue print, no maker, all have damage, some missing handles, some missing bases, cracks, chips, Fair 6.5/10 (6)



1559
CROWN LYNN NEW ZEALAND RAILWAY CUP AND SAUCERS
80mm tall cup, Crown over N.Z.R. in blue print, Crown Lynn New Zealand Vitrified to base, wear, minor marks, Good 7.5/10 plus 2 matching 155mm saucers, minor marks, Very Good 9/10 (3)



1555
PAEKAKARIKI RAILWAY REFRESHMENT ROOMS CUP
80mm tall, Railway Cup, Paekakariki R. R. Rooms with Train to centre, brown print, no maker, both with missing handles, one has rim edge chips and a body crack, marks and minor staining, Good 6/10



1560
TEMUKA WARE & CROWN LYNN NZR CUPS & SAUCERS
early New Zealand Railway cups & saucers, all marked N.Z.R. Temuka Ware to base, both cups have rim edge chips, plus 2 saucers both marked N.Z.R. one marked Crown Lynn, one has no maker, rust marks, light wear, Good 7/10 (4)



1556
NZ RAILWAY REFRESHMENT ROOMS NUMBERED CUPS & SAUCER A/F
A collection of Railway Refreshment Rooms cups & one saucer, all in a belt buckle design, with numbers to the centre, 148mm diameter, NZ Rly Refreshment Rooms saucer and 4 80mm tall cups, number 1 was the number allocated to the Whangarei Station Refreshment Rooms, Grindley or Maddock makers plus cup number 4, 4 was the number allocated to the Palmerston North Station Meakin maker, the handle survived on this one, plus cup number 7, 7 was the number allocated to the Taihape Station, Vitrified England to base, plus cup number 13, 13 was the number allocated to the Kaitoke Station, Grindley maker, all have damage, significant chips, missing handles, some cracks, etc., Fair 5/10 (9)



1561
NZ RAILWAY REFRESHMENT ROOMS MASTERTON NUMBER 19 SAUCER
150mm diameter, NZ Rly Refreshment Rooms cup, in belt buckle design, with 19 to the centre, 19 was the number allocated to the Masterton Station Refreshment Rooms, Grindley maker, minor marks, Very Good 8.5/10



1557
NZR RAILWAY REFRESHMENT ROOMS CUPS & DRINKING GLASS
Assorted NZ Railway cups, left to right 80mm tall Railway Refreshment Rooms Mercer in a belt buckle design, blue print, no maker, rim edge chips, staining Good 6/10 plus 86mm tall N.Z.R. in blue print, George Jones & Sons Maker 1943 small rim edge fracture, minor marks, Very Good 8/10 plus 80mm tall stylized NZR logo, Maddock maker, 45mm long crack by handle, Good 7/10 plus 77mm tall large N.Z.R. in red print, Grindley 50mm long crack from rim edge, Good 7/10 plus 110mm glass drinking glass marked N-Z-R, Very Good 9/10 (5)



1562
NZ RAILWAY REFRESHMENT ROOMS OHAKUNE NUMBER 0 SAUCER
150mm diameter, NZ Rly Refreshment Rooms cup, in belt buckle design, with 0 to the centre, 0 was the number allocated to the Ohakune Station Refreshment Rooms, Maddock maker, minor marks, Very Good 8.5/10



1563
NZ RAILWAY REFRESHMENT ROOMS MERCER NUMBER 8 SAUCER
150mm diameter, NZ Rly Refreshment Rooms cup, in belt buckle design, with 8 to the centre, 8 was the number allocated to the Mercer Station Refreshment Rooms, Grindley maker, large base chip, minor marks, Good 7/10



1564
NEW ZEALAND RAILWAY CUP AND SAUCER
80mm tall cup, NZ Rly Refreshment Rooms, in belt buckle design, Maddock maker, 2 rim edge chips, one very small, repair and another rim fracture, minor marks, Good 6/10 plus 148mm diameter, matching saucer, under rim edge chip, minor staining, Good 7/10 (2)



1570
NZ RAILWAY REFRESHMENT ROOMS NUMBER 8, 10 SAUCERS
150mm diameter, NZ Rly Refreshment Rooms cup, in belt buckle design, with 8 to the centre, 8 was the number allocated to the Mercer Station, Grindley maker, minor marks, discolouration, Very Good 8/10 plus
150mm diameter, NZ Rly Refreshment Rooms cup, in belt buckle design, with 10 to the centre, 10 was the number allocated to the Taumaranui Station, Grindley maker, crack to base, wear & discolouration, Good 6/10 (2)



1565
CROWN LYNN NEW ZEALAND RAILWAY SAUCERS
153mm diameter Crown Lynn Saucer, Crown over NZR in blue print, Crown Lynn New Zealand Super Vitrified Ware to base, minor marks, Very Good 9/10 plus a second saucer 157mm diameter, rim edge chip, Good 7.5/10 plus 120mm long plastic spoons marked NZR on handle, some wear Good 7/10 (4)



1571
NEW ZEALAND RAILWAYS, CROWN LYNN CUP & SAUCER
155mm diameter Saucer, 77mm tall Cup, black printed transfer, NZR with Crown, both marked Crown Lynn to base, both with minor staining, crazing, minor marks, small hairline to handle of cup, Good 7.5/10 (2)



1566
CROWN LYNN NEW ZEALAND RAILWAY CUPS AND SAUCERS
77mm tall cups, Crown over NZR in black print, Crown Lynn Vitrified to base, crack to rim edge on one, star crack to base & lower body on the other, minor marks, Good 7/10 plus matching 155mm saucers, Crown Lynn to the base, staining to one, minor marks, Good 7/10, minor marks to the other, Very Good 8/10 (4)



1572
NZ RAILWAY REFRESHMENT ROOMS NUMBER 18 PAEROA
150mm diameter, NZ Rly Refreshment Rooms saucer, in belt buckle design, with 18 to the centre, 18 was the number allocated to the Paeroa Station, Grindley maker, broken in half and reglued, Fair 5/10



1567
TEMUKA WARE NEW ZEALAND RAILWAY CUP BELT BUCKLE DESIGN
early New Zealand Railway cup marked in a belt buckle design, N.Z. Rly. Refreshment Rooms Temuka Ware to base, minor rust and other marks, Very Good 8/10



1573
CROWN LYNN NEW ZEALAND RAILWAY SAUCER
155mm diameter Crown Lynn Saucer, Crown over NZR in blue print, Crown Lynn New Zealand Super Vitrified Ware to base, minor marks, Very Good 9/10



1568
NEW ZEALAND RAILWAY CUP AND SAUCER
82mm tall cup, NZ Rly Refreshment Rooms, in belt buckle design, Maddock maker, some rust marks/discolouration, minor marks, Good 7.5/10 plus 150mm diameter, matching saucer, some discolouration, Good 8/10 (2)



1574
NEW ZEALAND RAILWAYS, CROWN LYNN CUP & SAUCER
155mm diameter Saucer & 77mm tall Cup, both blue printed transfer, NZR with Crown, Crown Lynn to base of saucer and New Zealand to cup, saucer has minor staining & wear, cup has minor marks, Very Good 9/10, saucer is Good 7.5/10 (2)



1569
CROWN LYNN NEW ZEALAND RAILWAY SAUCERS
155mm diameter Crown Lynn Saucer, Crown over NZR in blue print, Crown Lynn New Zealand Super Vitrified Ware to base, wear/ marks, Good 7.5/10 plus 143mm diameter, Crown Lynn saucer with NZR logo in black print, minor marks, Very Good 9/10 (2)



1575
NEW ZEALAND RAILWAYS, CROWN LYNN CUP & SAUCER
155mm diameter Saucer, 77mm tall Cup, blue printed transfer, NZR with Crown, both marked Crown Lynn to base, both with minor staining, marks to cup, Very Good 8/10, saucer is Very Good 9/10 (2)



1576
NEW ZEALAND RAILWAY CUPS
85mm tall, cup with N.Z.R. in blue print, George Jones & Sons maker, rim edge crack, minor marks, Good 7/10 plus
72mm tall cup with large NZR print, an early Crown Lynn example, made without a handle, minor base edge nibbles, & small scuff to lower body at rear, light wear and marks, Good 7.5/10 plus
72mm tall cup with NZR logo with Crown in brown print, Crown Lynn to base, minor marks, Very Good 8/10 (3)



1577
CROWN LYNN NEW ZEALAND RAILWAY CROCKERY
Crown Lynn crockery used by New Zealand Railways with the N.Z.R. logo, 225mm diameter dinner plate, 187mm side plate, 142mm saucer & two 70mm tall cups, all plates marked Crown Lynn to base, cups are marked made In new Zealand, some wear and scratches to the two plates, Good 8/10, the saucer & cups, minor marks, Very Good 9/10 (5)



1578
CROWN LYNN NEW ZEALAND RAILWAY CROCKERY
Crown Lynn crockery used by New Zealand Railways with the N.Z.R. logo around the outside, in the 1970's on the Southerner & Silver Star lines, 3 x 190mm x 130mm side plates, one saucer & two cups, all marked Crown Lynn to base, minor marks, Very Good 9/10 (6)



1579
ORIGINAL CARTON OF NZR CROWN LYNN SAUCERS
Original cardboard box from Crown Lynn Potteries containing 23 NZR saucers, all marked Crown Lynn, all packed in straw, the Saucers are mint unused, the box is worn & stained, A Very Rare find!



1580
RAILWAY MIXED LOT
90mm long brass coat hook, marked NZR, plus
75mm long metal Guard cap badge, marked Stokes
50mm brass marked NZR, (New Zealand Regiment) shoulder title, plus 11 x uniform buttons in two different designs, 2 sizes of one design, all with the NZR logo on them, minor marks, Very Good 8/10 (14)



1581
RAILWAY DOOR SIGN
360mm x 63mm hardboard painted sign, This Door Must Not Be Opened While The train Is In Motion, paint loss on T of This, minor marks, Very Good 8.5/10



1582
NZR CUTLERY
quantity of assorted silver plated cutlery marked NZR to handles, most marked W & H or Walker & Hall, 2 x teaspoons, 11 forks, in 3 different styles, light wear & marks, Very Good 7.5/10 (13)



1583
MIXED LOT
9 x uniform buttons marked Dunedin City Corporation Tramways plus Railway sleeper date nail number 11 plus 2 x 50mm brass marked NZR, (New Zealand Regiment) shoulder title all have light surface rust, minor marks, Good 7.5/10 (12)



1584
NZR RAILWAY WORKSHOPS BRASS PLATE
165mm diameter, brass plate, NZR Railway Workshops, king pin cover plate, minor wear and marks, Very Good 8/10

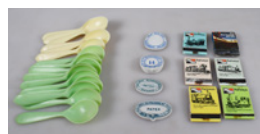

1585
RAILWAY MIXED LOT
10 x Green & 6 x pale lemon, 120mm long plastic spoons marked NZR on handle, minor marks, Very Good 83.5/10 plus
4 x Railway Logos professionally cut out from crockery, 2 different Railway Refreshment Rooms Patea, 1x NZ Rly Refreshment Rooms in belt buckle design, with 14 to the centre, (Patea), New Zealand Government Railways, all Very Good 8/10 plus
6 x assorted NZ Railways matchbooks, 3 have had the match heads cut off, rusty staples, minor marks, Very Good 8/10 (26)

NOTES:

[illegible]

**KIWI AUCTIONS LTD**

106B Harpers Road, RD 2, Kaiapoi 7692, New Zealand

Telephone (NZ only) 0800 782 584

Web www.kiwiauctions.co.nz

Email: info@kiwiauctions.co.nz