

# KIWI AUCTIONS

Presents an Absentee / Timed Auction of

## Whisky Brewery & Tobacco

## Advertising Collectables

### March 25th 2023

Auction Starts Friday 3rd & Closes Saturday March 25th 2023



#### KIWI AUCTIONS LTD

106B Harpers Road, RD 2, Kaiapoi 7692, New Zealand

Telephone (NZ only) 0800 782 584

Telephone: (intl) +64 27 270 7410

Web [www.kiwiauctions.co.nz](http://www.kiwiauctions.co.nz)

Email: [info@kiwiauctions.co.nz](mailto:info@kiwiauctions.co.nz)

## **General**

### **1. Definition**

In these terms of business:

Kiwi Auctions Limited is referred to as 'KA'.

The KA representative conducting the auction is referred to as the 'auctioneer'.

### **2. Attribution and Condition of Lots**

We make every effort to ensure the accuracy of any statement as to authorship, attribution, origin, date, age, provenance, and condition of any lot, whether or not. Any statement made orally or in the catalogue is an opinion given after careful consideration and research.

Written condition reports are available upon request for buyers unable to attend viewing in person.

When bidding, you acknowledge that you are fully satisfied as to the attribution and condition of the lot.

### **3. Third Party Liability**

Every person on KA premises before, during or after a sale shall be deemed to be there at their own risk and shall have no claim against KA in respect of any injury they may sustain or any accident which may occur.

### **4. Disputes**

Any dispute not covered in these terms of business will be settled at the sole discretion of KA.

### **5. The Seller**

a. KA sell as agents for the seller (Vendor).

b. KA reserve the right to fix a reserve price for any lot.

c. Payment we aim to pay you no later than 28 working days after the auction.

We do not pay interest on the period between your buyer's payment and your receipt of the payment.

We act as agents and cannot be held responsible if your buyer does not pay. We cannot pay you until we have received cleared funds.

### **6. The Buyer**

The highest bidder acknowledged as such by the auctioneer will be the buyer. If any dispute arises, the auctioneer has absolute discretion to settle the matter.

The auctioneer rules the bidding and bids cannot be retracted. The auctioneer reserves the right to refuse any bid.

The successful bidder, whether bidding for himself or for a third party, is entirely responsible for paying for the lots they have bought in accordance with KA terms of business.

The auctioneer reserves the right to bid on behalf of the vendors for any lot and to withdraw, consolidate or divide any lot or lots.

### **7. Registration**

Prospective buyers need to register with us, giving their full name, address, contact telephone number(s) and email address. First time buyers will be required to provide proof of identity (i.e., driving licence/passport), a valid debit or credit card. Upon receipt of the above a buyer number will be issued, which is only valid for the current sale. This card may be used to indicate your bids to the Auctioneer during the sale. If successful, the bidder must ensure that their number can be seen by the Auctioneer and that it is their number that is called out. Should there be any doubts as to price or buyer, please draw the Auctioneer's attention to it immediately.

### **8. Buyer's Premium**

You will pay a premium of 15% plus GST on the hammer price of your purchase on each lot.

GST is calculated at the rates that apply on the day of the auction.

### **9. Payment**

Buyers must pay in full before their purchases can be released to them.

Payment Methods

We accept payment by:

- Cash
- Debit card
- PayPal Please note a charge of 5% needs to be added to PayPal payments.
- Credit card Visa & Mastercard only, not American Express or Diners Club.
- Bank transfer to:

Kiwi Auctions Ltd

Account no. 03 0823 0044485 00

Account name Kiwi Auctions Ltd

### **10. Internet Bidding**

Live online bidding at selected auctions is now available, please see website for details

### **11. Ownership of Purchases**

Ownership of lot(s) purchased will not pass to the buyer until they have paid KA in full, and KA has applied the payment to the lot.

### **12. Transfer of Risk**

Each lot is the buyer's sole responsibility from the fall of the hammer and is sold with all faults and imperfections.

KA is not responsible for the correct description, genuineness or authenticity of any lot and makes no warranty whatsoever.

The buyer is deemed to have inspected each lot and satisfied himself as to its condition.

Written condition reports are available upon request for buyers unable to attend viewing in person. We are unable to offer comprehensive condition reports on low value lots comprising multiple items. Refunds cannot be given with regards to condition on items purchased by buyers who have viewed their purchased lots. Refunds will only be considered if a written condition report has been issued and the description of condition is not as described.

### **13. Commission Absentee Bids**

If instructed, KA will execute bids and advise prospective buyers.

Buyers who cannot come to a sale may leave their bid with our staff after viewing or make their bid in advance by telephone or email. Such bids are placed at the buyer's own risk.

Bids must be made at least one hour before the sale starts, and we advise buyers to make bids within one hour of the close of the view day.

When making bids, buyers must provide:

- Their full name
- Address
- Email address
- Contact telephone numbers
- The number of the lot they wish to buy
- Their maximum bid amount – excluding commission which will be added to the invoice afterwards.

We will ensure that lots are bought as cheaply as possible depending on the bids made and other reserves. If identical bids are placed, the person who bid first will take precedence.

### **14. Telephone Bids**

Requests for telephone bidding must be registered one hour prior to the close of the view day. Lines are booked on a first come first served basis.

Full name, address and telephone numbers will be required together with proof of identity and address. Bank and credit/debit card details are also necessary.

### **15. Absentee Bidding**

Whilst every effort is made to execute absentee bidding, KA cannot be held responsible for any default or neglect in connection with this service.

All such arrangements are made entirely at the prospective buyer's risk.



**1. AINSLIE'S WHISKY CHINA ADVERTISING WATER JUG**  
105mm tall, all over Blue & White Blue Italian design, Ainslie's Whisky with detailed image titled Edinburgh Castle & National Gallery, Copeland potters marks, Very Good 9/10



**2. AINSLIE'S SUBMARINE SCOTCH WATER JUG**  
120mm tall, Ainslie's Scotch as supplied to the Royal Navy to one side and to the other, Ainslie's Has risen to the top with a detailed picture of a Submarine with a large bottle of Ainslie's whisky on the bow, words to inside of rim, Ainslie's Edinburgh, Royal Doulton potters mark, minor base edge chip, minor staining to the base, Very Good 9/10



**3. AMBASSADOR SCOTCH ADVERTISING WHISKY WATER JUG**  
240mm tall, gurgling fish jug, green glaze, Ambassador Scotch at its Lightest embossed to base, Dartmouth potter, small firing fault to base, light crazing, Very Good 9/10



**4. ANDERSON'S 3 STAR RARE OLD LIQUEUR WATER JUG**  
120mm tall Anderson's Rare Old Liqueur water jug, image of Mr Pickwick under the mistletoe on one side and Mr Pickwick under arrest to the other, image of a bottle of Anderson's Three Star Scotch Whisky to the front, Spiers & Pond Advertising Agents to the base, crazing, minor wear to silver band on rim edge and handle, small base edge nibble, Very Good 8/10



**5. ARROWSMITH'S GLENLIVET BLEND WHISKEY WATER JUG**  
115mm tall water jug, Ask For Arrowsmith's Glenlivet Blend The Old Original Scotch Whiskey, Arrowsmith & Rider Manchester, Established 1797 to both sides, S. Fielding & Co potters, crazing, scratch to one side, wear to rim edge gold band, Very Good 8/10



**6. BLACK & WHITE WHISKY WATER JUG**  
162mm tall, multiple images of the Black & White Dogs all over, Black & White Scotch Whisky, Hancock Corfield & Waller Ltd Mitcham to base, crazing, Very Good, 8.5/10



**7. BLACK & WHITE WHISKY WATER JUG**  
162mm tall, multiple images of the Black & White Dogs all over, Black & White Scotch Whisky, no potters marks, crazing, Excellent, 9.5/10



**8. BLACK & WHITE WHISKY WATER JUG**  
167mm tall, multiple images of the Black & White Dogs all over, Black & White Scotch Whisky, half the jug is black, half is white, indistinct potters mark, Excellent, 9.5/10



**9. BLACK & WHITE WHISKY WATER JUGS**  
170mm tall, Black & White The Scotch with Character, with The famous Black & White Dogs to one side, coat of arms to reverse, American distributors name to rear, Wade Regicor, Made in Great Britain to base, Excellent 9.5/10, Plus 155mm tall, Black & White Scotch Whisky, with The famous Black & White Dogs to both sides, Wade England to the base, Excellent 9.5/10, plus plus 135mm tall, Black & White Scotch Whisky, with The famous Black & White Dogs to both sides, Scorrier Redruth Cornwall England Seton Pottery to the base, Excellent 9.5/10 (3)



**10. BLACK & WHITE WHISKY WATER JUGS**  
185mm tall, Black & White Buchanan's Blended Scotch Whisky, Seated Dogs, USA distributor, no potter, minor manufacturers base fault, Excellent 9.5/10 plus 175mm tall, Black & White Scotch Whisky, "Scotch - For people who know the difference" with coat of arms to one side, The Famous Black & White Dogs to the other, Sole Distributors USA The Fleischmann Distilling Corp to base, minor marks, Very Good, 9/10 (2)



**11. BLACK & WHITE WHISKY WATER JUGS**  
160mm tall, Black & White Scotch Whisky "Buchanan's" to both sides, coat of arms to front, Wade Regicor England to base, minor marks, Very Good, 9/10 plus 125mm tall Black & White Scotch Whisky "Buchanan's" to both sides, coat of arms to front, James Green & Nephew by Arthur Wood & Son to base, internal crazing, minor marks, Very Good, 8/10 plus 190mm tall, Black & White Scotch Whisky "Buchanan's" to both sides, no handle, internal crazing, and staining, Very Good, 8/10 (3)



**12. BUCHANAN'S ADVERTISING WHISKY WATER JUG**  
200mm tall, modelled jug as a Friar, printed Buchanan's Whisky to front, inner rim chips to spout, crack across base, 100mm crack from base into body, plus several small base area cracks, light wear, Fair, 5/10





**13. BUCHANAN'S SPECIAL SCOTCH WHISKIES WATER JUG**

160mm tall Buchanan's Special Scotch Whiskies as supplied to The Houses of Parliament, image of the buildings to front, Frank Beardmore & Co Fenton to base, all over dirty crazy crazing, staining, Good, 7/10



**19. BUCHANAN'S BLACK & WHITE WHISKY WATER JUG**  
165mm tall Buchanan's Black & White with colour image of an eagle with prey, J B C to base, light crazing, light wear to gold band on the rim, black areas on the body have been repainted, Very Good 7/10



**14. BUCHANAN'S SPECIAL SCOTCH WHISKIES WATER JUG**

100mm tall Buchanan's Special Scotch Whiskies as supplied to The Houses of Parliament, image of the buildings to front, R Hammersley & Son Burslem to base, crazing, light wear, Very Good, 8.5/10



**20. BUCHANAN'S BLACK & WHITE WHISKY WATER JUG**  
177mm tall Buchanan's Black & White with colour image of a hunting dog with prey in its mouth, JBC to base, crazing, wear to gold band on the rim, professional repair to rim and spout, black to body has been repainted, Good 7/10



**15. BUCHANAN'S SCOTCH ENAMEL WHISKY WATER JUG**

150mm tall Enamel jug Black & White Whisky, Jas. Buchanan & Co Ltd. Fading to bands top and bottom of middle section otherwise in remarkable condition, minor marks, Very Good 8.5/10



**21. BUCHANAN'S SCOTCH WHISKY WATER JUG**

195mm tall, Buchanan's Special (Red Seal) Scotch Whisky, picture of a hunt scene, Frank Beardmore & Co Fenton to base, professional repairs to the top, minor marks, Good, 7/10



**16. BUCHANAN'S WHISKY WATER JUG**

140mm tall Buchanan's Whisky to front, two different coloured hunting scenes images to both sides J B C Ref No. 441 to base, minor marks, Very Good, 9/10



**22. BUCHANAN'S SCOTCH WHISKY WATER JUG**

195mm tall, Buchanan's Special (Red Seal) Scotch Whisky, picture of a hunt scene, Frank Beardmore & Co Fenton to base, wear to the gold bands, minor marks, Good, 7.5/10



**17. BUCHANAN'S BLACK & WHITE WHISKY WATER JUG**

175mm Buchanan's Black & White Whisky, matt black top with an image of polo player on horse in white, on both sides, Frank Beardmore & Co Fenton to base, light wear, minor marks, Very Good 8.5/10



**23. BUCHANAN'S SCOTCH WHISKY WATER JUG**

195mm tall, Buchanan's Special (Red Seal) Scotch Whisky, picture of a hunt scene, Frank Beardmore & Co Fenton to base, extensive body repairs to a high standard including some retouching to lettering, light staining to the base, Good, 6/10



**18. BUCHANAN'S BLACK & WHITE WHISKY WATER JUG**

175mm tall, Buchanan's Black & White matt black top with colour image of the famous Black & White dogs to both sides, titled "Good Spirits" Frank Beardmore & Co Fenton to base, light wear, minor marks, Very Good 8.5/10



**24. BUCHANAN'S BLACK & WHITE WHISKY WATER JUG**  
125mm Buchanan's Black & White Scotch Whisky, running dogs on one side and seated to other, James Green Nephew potter, crazing and some staining, Good 8/10





**25. BUCHANAN'S BLACK & WHITE WHISKY WATER JUG**  
100mm tall, Buchanan's Black & White Scotch Whisky, running dogs on one side and seated to other, James Green Nephew potter, 30mm rim edge crack, crazing and some staining, tiny base edge bruise, Good 7/10



**31. BLACK & WHITE WHISKY WATER JUG**  
120mm tall, Black & White Scotch Whisky, central image of 2 West Highland Terriers Made in England to base, minor wear, and chip to pouring spout, minor marks, Very Good 8/10



**26. BUCHANAN'S BLACK & WHITE WHISKY WATER JUG**  
100mm tall, Buchanan's Black & White Scotch Whisky, running dogs on one side and seated to other, James Green Nephew potter, minor marks, Very Good 9/10



**32. BLACK & WHITE WHISKY WATER JUG**  
105mm tall, Black & White Scotch Whisky, central image of 2 West Highland Terriers Shelley England potter, Excellent 9.5/10



**27. BUCHANAN'S BLACK & WHITE WHISKY WATER JUG**  
125mm tall, Buchanan's Black & White Scotch Whisky, Made in England potter, rim edge fracture, minor paint wear/loss, 7.5/10



**33. BLACK & WHITE WHISKY WATER JUG**  
125mm tall, Black & White It's the Scotch, two dogs seated beside a bottle of whisky, Shelley potter, minor marks, Very Good 9/10



**28. BUCHANAN'S BLACK & WHITE WHISKY WATER JUG**  
125mm tall, Buchanan's Black & White Whisky, Black & White in shield, Made in England to base, professional rim edge repair and to handle, minor marks, Very Good 7/10



**34. BLACK & WHITE WHISKY WATER JUG**  
110mm tall, Black & White It's the Scotch, two dogs seated beside a bottle of whisky, has two small Black & White plastic dogs tied to the handle, Shelley potter, minor marks, Very Good 9/10



**29. BUCHANAN'S BLACK & WHITE WHISKY WATER JUG**  
125mm tall, Buchanan's Black & White, central image of 2 West Highland Terriers Begging on one side, and them looking over a fence on the other, Made in England to base, minor chip to spout, minor marks, Very Good 8/10



**35. BUCHANAN'S BLACK & WHITE WHISKY WATER JUG**  
125mm tall, Buchanan's Black & White Whisky, Made in England potter, small rim edge repair, crazing, staining, minor paint wear/loss, Good 7/10



**30. BUCHANAN'S BLACK & WHITE WHISKY WATER JUG**  
125mm tall, Buchanan's Black & White, central image of 2 West Highland Terriers Begging on one side, and them looking over a fence on the other, Shelley England potter, professional rim edge repair to a high standard some paint loss to black band on rim edge and handle, Good 7/10



**36. BLACK & WHITE WHISKY WATER JUG**  
125mm Black & White Scotch Whisky featuring the New Zealand Exhibition building 1840 -1940, Shelley pottery, minor marks, Very Good 9/10



### 37. BUCHANAN'S BLACK & WHITE WHISKY WATER JUGS

120mm tall, Buchanan's Black & White Scotch Whisky, two dogs on both sides, Coat of Arms to the front, has two small Black & White plastic dogs tied to the handle, Hancock Corfield & Waller Ltd Mitcham potter, manufacturing fault to lower handle, minor marks, Very Good 8/10 plus 100mm tall, Buchanan's Black & White Scotch Whisky, two dogs on both sides, Coat of Arms to the front, James Green Nephew potter, minor marks, Very Good 8/10 (2)



### 39. BLACK & WHITE WHISKY WATER JUGS SET OF 8

All 130mm tall, Black & White Scotch Whisky, images featuring the famous Black & White dogs and Grandfather clock, Right at any time, Number 1, minor crazing to handle, plus Black & White Scotch Whisky, images featuring the famous Black & White dogs, The Pick of them all, and bottle of product, Number 2 plus Sure of a Good Welcome, and bottle of product, Number 3, plus Black & White Scotch Whisky, images featuring the famous Black & White dogs, With a view to good entertainment, an image of period TV and a bottle of product, Number 4, minor crazing to the base and handle, plus Black & White The Secret is in the Blending, images featuring the famous Black & White dogs and bottle of product, Number 5, plus Black & White Scotch Whisky, images featuring the famous Black & White dogs, It speaks volumes for your good taste, and bottle of product, Number 6, minor crazing to base, plus Black & White The Secret is in the Blending, images featuring the famous Black & White dogs and Nelson from his column, Number 7, plus Black & White Scotch Whisky, images featuring the famous Black & White dogs, in front of a hearth fire, soda syphon on a table, Only the best in the house, and bottle of product, Number 8, All Excellent 9.5/10 (8)



### 40. BUCHANAN & CURRIE LTD WHISKY WATER JUG

115mm tall Buchanan & Currie Ltd Ghillie Callum Scotch Whisky to both sides, B P Co Ltd Made in Scotland to base, minor base chip, some wear to gold band, Very Good 8/10



### 41. JOHN BEGG WHISKY WATER JUG

135mm tall, early jug for John Begg's Scotch Whisky, images of the Royal Lochnager Distillery and Balmoral Castle, Royal Warrants for 60 years to one side, The Royal Palaces Supplied for over 60 years and an image of a bottle to the other, John Baird Ltd, Glasgow and Fielding potter to base, light crazing, rim edge spout repair, 60mm rim edge hairline and small rim edge fracture, crazing, staining to inside base, Very Good 7.5/10



### 42. BLACK BULL WHISKY WATER JUG

110mm tall water jug, Black Bull Whisky, Geo Willsher & Co Dundee Scotland, image of a black bull "Pride O the North" to both sides, Shelley Potter to base, wear to gold band on the rim edge, minor marks, Very Good, 8/10



### 43. BLACK ISLE WHISKY WATER JUG

135mm tall tan top water jug, blue and red print, Gold Medal "Black Isle" Scotch Whisky, R L Jones & Co Mansfield, Lovatt Langley Mill England potter, wear to lettering, minor marks, Very Good, 8/10



### 44. BLUNDELL'S CABINET WHISKY WATER JUG

160mm water jug, Blundell's Cabinet Whisky to both sides, Cabinet Whisky 50 years Reputation to upper inside of jug, Royal Doulton potter, small and large base edge chips and star crack to base, Good, 6.5/10



### 45. BRICKWOOD'S ALES WATER JUG

95mm tall water jug, Brickwood's Ales with character standing under umbrella on both sides, indistinct letters to base, shrinkage crack to handle, light wear to printed images, Very Good 8/10



### 46. BULLOCH LADE ADVERTISING WHISKY WATER JUG

95mm tall, Bulloch Lade Gold Label Pedigree Scotch to sides and picture of the Highlander under spout, James Green Nephew potter, filled in crack to the rim edge, crazing, wear to high points and gold bands, Very Good 7.5/10



### 47. BULLOCH LADE ADVERTISING WHISKY WATER JUG

95mm tall, Bulloch Lade "B L" The Pedigree Scotch to sides and picture of the Highlander under spout, James Green Nephew potter, wear to high points, Very Good 8/10



### 49. BULLOCH LADE ADVERTISING WHISKY WATER JUG

110mm tall, Gold label Bulloch Lade Scotch Whisky, on both sides, made in England to base, hairline to handle, light wear on gold band, minor marks, and scratches, Very Good, 7.5/10



### 50. BULLOCH LADE SCOTCH WHISKY JUG

110mm tall, Bulloch Lade Scotch Whisky, Shelley potter with their Deco Harmony glaze, 75mm rim edge hairline crack left hand side of spout, hard to see from outside of jug, Very Good 7.5/10





### 51. BULLOCH LADE SCOTCH WHISKY JUG

125mm tall, mottled blue & white jug advertising Bulloch Lade Gold Label Pedigree Scotch, with Highlander to sides, Minton pottery, fine crazing, minor marks Very Good, 8/10



### 57. CLAYMORE WHISKY WATER JUG

125mm tall water jug, Claymore Rare Old Scotch Whisky, crossed Claymore swords trade mark to sides, Royal Doulton potter, professional repair to rim edge, crazing, Very Good 8/10



### 52. OLD BUSHMILLS WHISKY WATER JUG

120mm tall, dark green water jug, Old Bushmills The oldest Whiskey in the world to both sides, Wade Regicor potter, minor marks, Very Good 9/10



### 58. CLAYMORE WHISKY WATER JUG

165mm tall, Water Jug, Greenlees Brothers Claymore Rare Old Scotch Whisky, crossed Claymore swords trademark to sides, Royal Doulton potter, extensive rim edge and body repairs including handle, wear to gold trim on rim, Fair 5/10



### 53. BURKE'S DUBLIN WHISKEY ADVERTISING WATER JUG

165mm tall, early water jug for Burke's Dublin Whiskey, with 3 red Stars trademark, Fielding potter, extensive rim edge repairs, 45 and 40mm rim edge cracks, fine crazing, Good 7/10



### 59. COATES & CO'S PLYMOUTH GIN WATER JUG

180mm tall, two tone, blue top, salt glaze body, Coates & Co.'s original Plymouth Gin on sides, Coates & Co.'s Plymouth Gin, Black Friars Distillery Plymouth with picture of Friar to front, Royal Doulton to base, speckled glaze, Very Good, 9/10



### 54. CHANDLER'S BEERS WATER JUG

145mm tall water Jug, Chandler's Beers to one side, Chandler's Stout to the other, Burleigh Ware potter, minor marks, Very Good 9/10



### 60. COURAGE ALTON PALE ALE WATER JUG

105mm tall water jug, Courage Alton Pale Ale with rooster to both sides, Hancock Corfield & Waller Ltd Potter, some wear to gold bands on handle and rim edge, Very Good, 8.5/10



### 55. CHATEAU TANUNDA STANDARD BRANDY ADVERTISING JUG

158mm tall advertising jug, Chateau Tanunda Standard Brandy, Distillers & Storage Cellars Lyndoch Coonawarra, Rowlands's Flat Renmark & Adelaide South Australia, Jug made in England, impressive item, writing on both sides and front, 80mm crack from pouring lip into body, crazing, staining, Fair, 6/10



### 61. COWAN'S OLD IRISH WHISKY WATER JUG

100mm tall water jug, Cowan's No. 4 Old Irish Whiskey Belfast, to one side, Cowan's Loch Lomond Special Scotch Whisky to the other, extensive repair to upper section of jug, 80mm hairline crack from rim edge, J A Campbell Belfast to base, Fair, 5/10



### 56. CLAYMORE WHISKY WATER JUG

105mm tall water jug, Claymore Scotch Rare Old Whisky, crossed Claymore swords trade mark to sides, Shelley potter, wear to body including the wording, average repairs to three rim edge chips, Good 6.5/10



### 62. CRAWFORD'S OLD SCOTCH WHISKY WATER JUG

180mm tall water jug, Ask for Crawford's C C C Old Scotch Whisky, pictorial image to front of Queen Alexandra and King Edward, To Commemorate the Coronation Edward VIII King & Emperor June 26th 1902, poor repair to rim edge above handle, all over crazing, some staining, wear to gold bands, Good 6.5/10





**63. CRAWFORD'S SCOTCH WHISKY WATER JUG**  
175mm tall triangular water jug, Crawford's Special Reserve Scotch Whisky to both sides, Imported and Bottled by Somerset Importers New York printed under handle, Wade Regicor to base, heavy crazing, some staining, Very Good 7.5/10



**69. DANIEL CRAWFORD'S WHISKY WATER JUG**  
85mm tall, side pouring action, Daniel Crawford's Scotch Whisky to front, Campsie potter, all over crazing, minor marks, wear to gold band on rim, Very Good 8/10



**64. CRAWFORD'S WHISKY WATER JUG**  
80mm tall Crawford's Old Scotch Whisky, to sides, Established 1860 and a coat of arms to front, Hancock Corfield & Waller potter, all over dark crazing, Very Good, 8/10



**70. DANIEL CRAWFORD'S WHISKY WATER JUG**  
115mm tall, Daniel Crawford's Scotch Whisky to sides, Made in England potter, crazing to inside of jug, Good 7/10



**65. CRAWFORD'S OLD SCOTCH WHISKY WATER JUG**  
110mm tall Crawford's Old Scotch Whisky Leith Scotland with Crawford's signature and a Coat of Arms to sides, Empire Ware potter, small star crack and small patch of stain to inside base, repairs / repainting to the handle area, Very Good 7.5/10



**71. JOHN DALY CORK WATER JUG**  
115mm tall water jug, John Daly & Co Ltd Cork The House of Quality, with Stags Head Registered Trade Mark to one side, and Stags Head Registered Trade Mark to the other, Carrigaline Pottery Cork Ireland to base, light crazing, minor scrape to underside of spout, Very Good 8.5/10



**66. DANIEL CRAWFORD'S WHISKY WATER JUG**  
80mm tall, Daniel Crawford's Scotch Whisky to sides, Carlton Ware potter, light marks, light crazing to inside of jug, Very Good 8.5/10



**72. DAWSON'S SCOTCH WHISKY WATER JUG**  
110mm tall water jug, Dawson's Scotch Whisky to both sides, Made In England to base, light wear and light scratches, very Good, 8/10



**67. DANIEL CRAWFORD'S WHISKY WATER JUG**  
90mm tall gravy boat shaped water jug advertising Daniel Crawford's Scotch Whisky, Ventnor pottery, minor marks, Very Good 9/10



**73. DCL SCOTCH WHISKY STONEWARE JUG**  
165mm tall, DCL Scotch Whisky The Distillers Coy Ltd Edinburgh with raised letters and decoration, Royal Doulton England to base, rim edge chips, chip to pouring lip, 2 x 40mm cracks to rim edge, crack to base of handle, Fair, 5/10

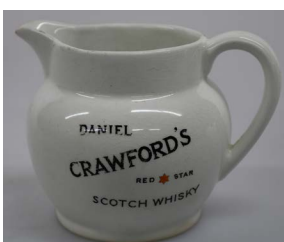

**68. DANIEL CRAWFORD'S WHISKY WATER JUG**  
105mm tall, Daniel Crawford's Red Star Scotch Whisky to one side, Carlton Ware potter, crazing, light wear to words, minor marks, Very Good 8/10

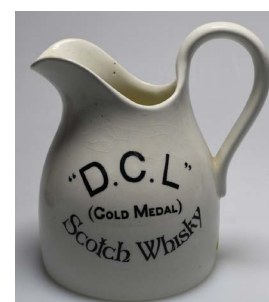

**74. DCL GOLD MEDAL WHISKY WATER JUG**  
165mm tall, all white, DCL (Gold Medal) Scotch Whisky to sides, Royal Doulton England marks to base, crazing, Very Good 8/10



**75. DEWAR'S WHITE LABEL WHISKY WATER JUG**  
175mm tall Doulton water jug with a stitched leather appearance Dewar's White Label to one side and a Scotch Thistle to the other, Royal Doulton Lambeth England to base, light wear, minor marks, Very Good 8/10



**81. ENCORE SCOTCH WHISKY WATER JUG**  
180mm tall water jug, Ask for the "Encore" Scotch Whisky to one side, S Fielding potter, all over dirty crazing, fading to the words, wear to the gold bands, professional repair to rim edge/spout, Good 6/10



**76. DEWAR'S WHITE LABEL WHISKY WATER JUG**  
180mm tall, water jug with appearance of leather, Dewar's Whisky to the front, Doulton & Slaters Patent Doulton Lambeth England to base, hairline / shrinkage line to the base, Very Good, 9/10



**82. ENCORE WHISKY WATER JUG**  
110mm tall water jug, The "Encore" Whisky to both sides, no potter, all over dirty crazing, rim edge repair to upper handle area, which is flaking, wear to the gold band, Good 7/10



**77. DEWAR'S WHISKY STONEWARE WHISKY WATER JUG**  
140mm tall, early Doulton made stoneware jug for Dewar's Whisky, applied sprigging, Royal Doulton England mark to base, small inner rim edge chip that has been coloured, Very Good 8/10



**83. FLOWER'S PALE ALE WATER JUG**  
170mm tall, water jug, Flowers Pale Ale with image of man standing at window on both sides, The Associated potteries Hancock Corfield Ltd, all over crazing, minor marks, Very Good, 8/10



**78. DEWAR'S FINE SCOTCH WHISKY WATER JUG**  
135mm tall Dewar's Fine Scotch Whisky water jug in black with gold writing, Elischer potter to base, Excellent, 9.5/10



**84. GEO. ROE LIQUEUR WHISKEY WATER JUG**  
130mm tall Water Jug, Geo Roe Liqueur Whiskey 15 years old to both sides, J. Clifton Cottle & Son London to base, crazing, light staining to spout area, some wear to paint bands, Very Good 8/10



**79. DEWAR'S WHITE LABEL WHISKY WATER JUG**  
90mm tall water jug, Dewar's White label Scotch Whisky to both sides, fine crazing, Very Good 8/10



**85. GILBEY'S SPEY-ROYAL SCOTCH WHISKY ADVERTISING JUG**  
105mm tall, ceramic water jug, Gilbey's Spey-Royal Scotch Whisky printed to one side, Gilbey's London Dry Gin to the other, stylised waiter The call is for Gilbey's to the front. James Green & Nephew potter, tiny manufacturing fault to rim edge, light wear to high points on both sides Very Good 8.5/10



**80. ENCORE SCOTCH WHISKY WATER JUG**  
160mm tall water jug, Ask for the "Encore" Whisky to one side, Fielding potter, all over crazing, minor marks, Very Good 8/10



**86. GILBEY'S SPEY-ROYAL SCOTCH WHISKY ADVERTISING JUG**  
105mm tall, ceramic water jug in pastel green, Gilbey's Spey-Royal Scotch Whisky printed to one side, Gilbey's London Dry Gin to the other, stylised waiter, "The call is for Gilbey's" to the front. James Green & Nephew potter, crazing, small base hairline, Very Good, 7.5/10





**87. GILMOUR'S BIG G WHISKY WATER JUG**  
90mm tall tan top water jug, Gilmour's Big G Whisky to the front, no potter, minor marks, Very Good, 9/10



**88. GRANT'S WHISKY WATER JUG**  
100mm tall triangular jug, with no handle, Grant's Scotch/Grant's Truly Rare/Grant's 8 Year Old to the three sides, no potter, minor chip to rim edge, minor marks, Very Good 8/10



**89. GRANT'S WHISKY WATER JUG**  
95mm tall triangular jug, with no handle, Grant's Scotch Whisky on all 3 sides, Wade Regicor to base light crazing, minor marks, Very Good 9/10



**90. GREER'S OVH WHISKY WATER JUG**  
120mm tall Whisky Water Jug, Greer's OVH Scotch Whisky to both sides, Made in England on base, minor marks, Very Good, 9/10



**91. GREENALL'S WARRINGTON WHISKY WATER JUG**  
105mm tall Water Jug, Ask For G & J Greenall's Warrington Gin on one side, and Ask For G & J Greenall's Old Blended Whiskies to the other, side pouring action, Fielding potter, repair to underside of rim edge, repairs to handle, Very Good. 7.5/10



**92. JOHN HAIG GLENLEVEN WHISKY WATER JUG**  
90mm tall, Water Jug, John Haig's Glenleven to one side, John Haig's Liqueur to the other, by special appointment, Fielding's potter, crazing, chip to spout, crack to spout, wear to gold band, minor marks, Very Good 7.5/10



**93. HIGHLAND QUEEN WHISKY WATER JUG**  
140mm tall Triangular Water Jug, Highland Queen Scotch Whisky, Queen of Scots, to both sides, MacDonald & Muir Distillers of Fine Scotch Whiskies, Leith Scotland and at Glasgow & London to third side under handle, Made in England for MacDonald & Muir Leith to base, Very Good 9/10



**94. HIGHLAND QUEEN WHISKY WATER JUG**  
125mm tall Water Jug, Call for Highland Queen Scotch Whisky, H Q MacDonald & Muir Distillers Leith Scotland to both sides, Made for MacDonald & Muir Leith to base, body and handle repairs, wear to black band on rim, light wear, minor marks, Good 6/10



**95. HIGHLAND QUEEN WHISKY WATER JUG**  
120mm tall Water Jug, Highland Queen Scotch Whisky, 10 years old, MacDonald & Muir Distillers, Leith also Glasgow and London to one side, Highland Queen is Ten years old - no less, image of Pixies and bottle of product to the other, Minton's Made for MacDonald & Muir Leith to base, Very Good 9/10



**96. HIGHLAND QUEEN WHISKY WATER JUG**  
125mm tall Water Jug, Highland Queen Scotch Whisky, MacDonald & Muir Distillers, Leith Glasgow, London to both sides, Queen of Scots under spout, Minton's Made for MacDonald & Muir Leith to base, crazing, staining, Very Good 7.5/10



**97. KING GEORGE IV SCOTCH WHISKY ADVERTISING JUG**  
110mm tall, ceramic jug, King George IV Old Scotch Whisky, with colourful Lawson Woods pictures to sides, Royal Doulton potter, near Mint, 9.5/10



**98. KING GEORGE IV WHISKY WATER JUG**  
145mm tall, ceramic ornate Victorian styled jug, King George IV Old Scotch Whisky under spout and Memorial words for late King on one side and his image to other, Royal Doulton potter, crack to lower handle, Very Good 8/10





**99. KING WILLIAM IV WHISKY WATER JUG**  
90mm tall water jug, King William IV VOP Scotch Whisky John Gillon & Co Ltd Glasgow, Wade Regicor to base, crazing, Very Good 8/10



**105. MANSFIELD ALES WATER JUG**  
90mm tall Water Jug, Mansfield Ales Worth Hunting for with image of Hunting master admiring a handle of product to one side, Mansfield Brewery Co Ltd Golden drop Ale Bitter Beer & Mild Ale to the other, made in England to base, minor marks Very Good 9/10



**100. LANG'S SCOTCH WHISKY WATER JUG**  
90mm tall, Water Jug, I want a Lang's Scotch Whisky to sides, Causton London potter, minor marks, Very Good, 8/10



**106. MANSFIELD ALES WATER JUG**  
105mm tall Water Jug, Mansfield Ales Worth Hunting for with image of Hunting master admiring a handle of product to both sides, Mansfield Brewery Co Ltd Phone 937 to the front, J. Clifton Cottle & Son London to base, crazing, staining to base, rim edge repairs to handle area and lower handle, minor marks, Very Good 7/10



**101. LAWSON'S SCOTCH LIQUEUR WHISKY WATER JUG**  
170mm tall Water Jug, Lawson's Scotch Liqueur Whisky to both sides, crazing with some staining, hairline & bruise to rim edge by handle, piece of base has been reglued, fading to lettering, wear to gold bands on rim edge and handle, glaze fault near handle, Fair 6/10



**107. MARSHALL & ELVY LOCH CORRIE WHISKY WATER JUG**  
155mm tall stoneware with blue top water jug, Marshall & Elvy Ltd London & Glasgow to front, Special Loch Corrie Scotch Whisky to one side, Especial Satinette Old Gin to other, Royal Doulton Potter, minor marks, Very Good 9/10



**102. LOWRIE SCOTCH WHISKY WATER JUG**  
125mm tall, Water Jug, Lowrie to under the spout, image of a bottle of Scotch that reads, Lowrie Scotch Whisky Glasgow to both sides, Shelley potter, Professional rim edge repairs, 35mm hairlines to either side of the bottle in main picture, Very Good. 7/10



**108. MCCALLUM CHARACTER WHISKY WATER JUGS, DARK BROWN**  
150mm, 100mm, 65mm tall, character jugs, all The McCallum impressed to base edge, Elischer potter, in dark brown, excellent, 10/10 (3)



**103. MACKIE'S WHITE HORSE WHISKY ADVERTISING WATER JUG**  
155mm Advertising Jug, ask for Mackie's White Horse Scotch 10 years old, blue bands top and bottom, R Hammersley & Son Burslem to base, professional repair to rim edge, crazing, staining, crack to handle area, Good 7/10



**109. MCCALLUM CHARACTER WHISKY WATER JUGS, BLACK**  
150mm, 100mm, 65mm tall, character jugs, all The McCallum impressed to base edge, Elischer potter, in black, excellent, 10/10 (3)



**104. MACKINLAY'S SCOTCH WHISKY WATER JUG**  
105mm tall water Jug, Mackinlay's Scotch Whiskies to both sides, There's no use Talking, Taste it to the front, James Green & Nephew potter, minor paint loss and marks, Very Good, 8/10



**110. MCCALLUM CHARACTER WHISKY WATER JUGS LIGHT BLUE**  
150mm, 100mm, 65mm tall, character jugs, all The McCallum impressed to base edge, Elischer potter, in light blue, excellent, 10/10 (3)



**111. MCCALLUM CHARACTER WHISKY WATER JUGS, YELLOW**  
150mm, 100mm, 65mm tall, character jugs, all The McCallum impressed to base edge, Elischer potter, in yellow, excellent, 10/10 (3)



**117. MCEWAN'S ABBOT'S CHOICE WHISKY ADVERTISING WATER JUG**  
110mm tall, handled stoneware water jug, tan top, McEwan's Scotch Whisky Abbot's Choice to front, Bourne Denby potter, crazing, minor marks, Very Good, 9/10



**112. MCCALLUM CHARACTER WHISKY WATER JUGS, PUMPKIN ORANGE**  
150mm, 100mm, 65mm tall, character jugs, all The McCallum impressed to base edge, Elischer potter, in pumpkin orange, excellent, 10/10 (3)



**118. MITCHELLS & BUTLERS OLD IRISH WHISKY WATER JUG**  
95mm tall Water Jug, Mitchells & Butlers Bally Boy Old Irish Whisky to both sides, T Upton & Sons Birmingham to the base, several glaze chips / wear, Very good, 7.5/10



**113. MCCALLUM CHARACTER WHISKY WATER JUGS, SOFT PINK**  
150mm, 100mm, 65mm tall, character jugs, all The McCallum impressed to base edge, Elischer potter, in soft pink, excellent, 10/10 (3)

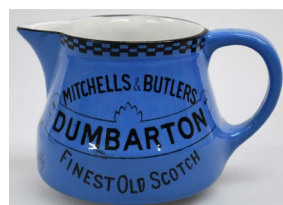

**119. MITCHELLS & BUTLERS FINEST OLD SCOTCH WATER JUG**  
95mm tall Water Jug, Mitchells & Butlers Dumbarton Finest Old Scotch to both sides, Stands Alone for Age and Quality to the front, T Upton & Sons Birmingham to the base, Excellent, 9.5/10



**114. MCCALLUM CHARACTER WHISKY WATER JUGS LIME GREEN**  
150mm, 100mm, 65mm tall, character jugs, all The McCallum impressed to base edge, Elischer potter, in lime green, excellent, 10/10 (3)



**120. MILE END DISTILLERY WHISKY ADVERTISING WATER JUG**  
140mm tall, water Jug, Old Blended Liqueur, Scotch Whisky OBL Mile End Distillery Co Ltd, Banff Glasgow & London to both sides, John Maddock & Sons potter, light wear to black band on rim edge, minor marks, Rare Jug not seen before, Very Good, 8/10



**115. MCCALLUM CHARACTER WHISKY WATER JUGS, FOREST GREEN**  
150mm, 100mm, 65mm tall, character jugs, all The McCallum impressed to base edge, Elischer potter, in forest green, excellent, 10/10 (3)



**121. MUNRO'S HOUSE OF LORDS WHISKY WATER JUG**  
145mm tall water Jug, tan top, green base, Munro's House of Lords Whisky, unknown potter, professional rim edge repair, Very Good, 8/10

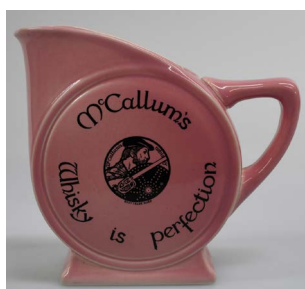

**116. MCCALLUM'S WHISKY ADVERTISING WATER JUG**  
150mm tall, Salmon Pink coloured shell shaped china advertising water jug for McCallum's Whisky is Perfection, with picture of the Chieftain to both sides, Royal Doulton pottery, Very Good 9/10



**122. NEAL CARLIN DERRY WATER JUG**  
120mm tall, Neal Carlin & Co Derry for Choicest brands of Wines Spirits & Liqueurs to one side, Neal Carlin & Co Derry Flavour Royal the Wine for all Occasions to the other, Made in the republic of Ireland Arklow Supplied by McDaniel Belfast to base, light crazing, Very Good 9/10





**123. OFFILERS' ALES / WHISKY WATER JUG**  
90mm water Jug, Offilers' Nut Brown Ales to one side, Offilers' Special Reserve Whisky to the other, Made in England to base, light marks, minor scratches, Very Good, 9/10



**129. RARE OLD LIQUEUR SCOTCH WHISKY WATER JUG**  
95mm tall, Water Jug, ROL Rare Old Liqueur Scotch Whisky to both sides, Maling Potter, crazing, 30mm rim edge crack, Good 6/10



**124. OLD MULL SCOTCH WHISKY WATER JUG**  
80mm tall, Old Mull Scotch Whisky John Hopkins & Co Ltd, Glasgow, Scotland with Thistle Trade Mark, Made in England to base, crazing, staining, major repairs to rim edge and upper handle area, Good, 6/10



**130. ROBERT PORTER GUINNESS BULLDOG WATER JUG**  
155mm tall, Robert Porter London Bull Dog Bass & Guinness under spout, Drink Bulldog Bottled Beers to sides, Royal Doulton potter, crazing, Very Good 9/10



**125. OLD ORKNEY OO WHISKY WATER JUG**  
100mm tall Water Jug, McConnell's OO Old Orkney Real Liqueur Whisky Stromness Distillery Orkney Scotland to both sides, no potter, rim, base edge, and handle repairs, Fair, 6/10



**131. ROBERT PORTER GUINNESS BULLDOG WATER JUG**  
110mm tall, diamond shaped Robert Porter London Bull Dog Guinness to front two sides, Acknowledged The Finest Stout in the World to back to sides, Royal Doulton potter, minor marks, Very Good 9/10



**126. OLD RARITY ADVERTISING WHISKY WATER JUGS**  
240mm tall, gurgling fish jug, green glaze, Old Rarity Scotch embossed to base, Dartmouth potter, light crazing, Very Good 9/10, 240mm tall, gurgling fish jug, blue glaze, Old Rarity Scotch embossed to base, Dartmouth potter, light crazing, Very Good 9/10 (2)



**132. SANDY MACDONALD WHISKY WATER JUG**  
198mm tall jug with The Real Sandy Macdonald Scotch Whisky Distillers Alexander & Macdonald Leith Scotland to one side, and on the other Stronachie Distillery Perthshire Scotland with a detailed image of the distillery, Royal Doulton potters mark, approx. 100mm hairline to side with distillery, professional repairs to the top, Very Good 7.5/10



**127. OLD SMUGGLER WHISKY WATER JUG**  
160mm tall Water Jug, Old Smuggler Blended Scotch Whisky, Scotch with a History, to both sides, Imported by W A Taylor & Company NY under handle, Wade Regicor to base, minor marks, Very good, 9/10



**133. SHAW COCKELL KINGS OWN WAKEFIELD WATER JUG**  
100mm tall water Jug "Kings Own" Drink the original Scotch Whisky and an image of the king to one side, Shaw Cockell & Co Whisky Blenders, Wakefield with thistle image to the other, Sir Joseph Causton and sons, Limited to base, rim edge chip and accompanying crack, small chip to spout, wear to blue band on neck, minor marks, Good, 6/10



**128. PLYMOUTH GIN ADVERTISING WHISKY WATER JUGS**  
240mm tall, gurgling fish jug, brown glaze, Plymouth Gin embossed under mouth, lower body scratches, light crazing, Very Good 8/10 plus 235mm tall, gurgling fish jug, blue glaze with marble effect of other colours over body, Plymouth Gin embossed under mouth, light crazing, Very Good 9/10 plus 170mm tall, mermaid jug, green glaze, Plymouth Gin embossed to lower front, Very Good 9/10, all three jugs Dartmouth Devon England to base (3)



**134. SIR EDWARDS LEES SCOTCH WHISKY WATER JUG**  
165mm tall salt glazed jug Sir Edward Lee's Scotch Whisky as supplied to the House of Commons to the front, H S H The Duke of Teck to one side, H R H The Duke of Edinburgh to the other. Decorated with Thistle in an Art Nouveau style, Royal Doulton potters, Excellent 9.5/10





### 135. SPORTSMAN WHISKY WATER JUG

115mm tall Stoneware Water Jug, Ask for the noted Sportsman Whisky, Alexander & MacDonald Leith & London, no potters mark, new Handle of average quality, Fair, 6/10



### 141. THORNE'S WHISKY WATER JUG

160mm tall, Water Jug, all over fish scale decoration in blue, Thorne's Whisky to sides, Shelley potter, crack runs length of body near handle, plus a second crack from lower handle to rim edge, hard to see with the pattern, repairs to rim edge, wear to silver bands and on handle, Fair, 6/10



### 136. SPORTSMAN WHISKY WATER JUG

145mm tall Stoneware Water Jug, The Famed Sportsman Scotch Whisky, Alexander & MacDonald Leith NB, W Gray & Sons, potter, rim edge and upper neck repairs, 50mm long rim edge crack, Fair, 6/10



### 142. THORNE'S SCOTCH WATER JUG

135mm tall Thorne's Scotch 10 years old to sides, Made in USA to base, Very Good, 9/10



### 137. SPORTSMAN SCOTCH WHISKY WATER JUG

175mm tall, two tone jug, The Famed Sportsman Scotch Whisky, Alexander & MacDonald Leith N B, Gray Portobello potters mark, minor marks, Very Good 9/10

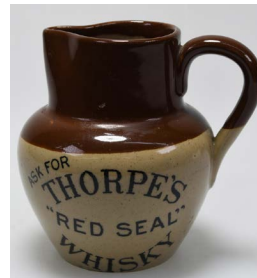

### 143. THORPE'S RED SEAL WHISKY JUG

100mm tall two tone jug, Ask for Thorpe's Red Seal Whisky to both sides, S 12 to base, no potters marks, Very Good 9.5/10



### 138. TAMPLIN'S TABLE WATERS WATER JUG

110mm tall, Tamplin's Table Waters to the sides, A Tamplin House with image of a house to the front, has removable metal lid, with porcelain knob, Made in England to the base, all over crazing, staining, 40mm rim edge chip, pitting to lid, Fair 6/10



### 144. TULLAMORE DEW IRISH WHISKEY WATER JUG

110mm tall, Tullamore Dew 10 Years Old Irish Whisky to front, Give every man his dew, with image of a group of 4 men holding drinking glasses to the sides, Arklow Pottery to the base, Very Good 9/10



### 139. TEACHER'S WHISKY WATER JUG

85mm tall water Jug, Teacher's Whisky to one side, image of two boys playing cricket with bottles of Whisky as the wickets, (risky) to the other side. Made In Great Britain for WM Teacher & Sons Glasgow & London to base, small rim and base edge chips, crazing, light wear, Good 7.5/10



### 145. USHER'S GREEN STRIPE WHISKY WATER JUG

175mm Stoneware Water Jug, Usher's to front and Green Stripe to one side in raised decoration, Royal Doulton Lambeth to base, small glaze misses and crazing to handle, crazing to inside of body, Very Good, 9/10



### 140. THORNE'S STONWARE WHISKY WATER JUG

150mm tall, Stoneware Water Jug, blue top and decoration on grey body Thorne's Whisky to front, flowers to sides, unknown potter to base, 20mm hairline to rim edge near handle, only visible from inside of jug, Very Good, 8.5/10



### 146. USHER'S GREEN STRIPE WHISKY WATER JUG

160mm Water Jug, Usher's Green Stripe Whisky to sides, coat of Arms by Appointment to his Majesty King George V to front, Shelley potter, rim edge repairs, crazing, some staining, wear to lettering, Good, 7.5/10



**147. USHER'S GREEN STRIPE WHISKY WATER JUG**  
155mm Water Jug, Usher's Green Stripe Whisky to sides, coat of Arms by Appointment to his Majesty King George V to front, Shelley potter, professional repair to spout area, wear to gold band on rim edge, minor marks, Very Good, 8.5/10



**153. WATSON'S BLUE BAND ADVERTISING WATER JUG**  
165mm Water Jug, Watson's to the front, Blue Band to the sides, Made In England for Jas Watson & Co Dundee to base, minor marks and wear, Very Good, 8.5/10



**148. USHER'S SCOTCH WHISKY WATER JUG**  
80mm tall Water Jug, Usher's Scotch Whisky to both sides, minor under spout chip, light crazing, Very Good, 8.5/10



**154. WATSON'S No 10 ADVERTISING WATER JUG**  
170mm tall, Water Jug, No 10 Watson's Dundee and image In the Gulf of Venice to one side, Watson's Dundee and image of Cromarty with boats to the other, James Watson & Co Ltd Distillers, Dundee to base, rim edge chips, rim edge hairline, minor base edge nicks, overall crazing, staining, Very Good, 7/10



**149. VAT 10 SCOTCH WHISKY WATER JUG**  
110mm tall Water Jug, Vat 10 ten years old, P O'Malley & Co (Limerick) Ltd, Wholesale Wine Merchants to both sides, A Large Irish to the front, with image of a dog, Arklow Potter, Very Good, 9/10



**155. WATSON'S NO.10 SCOTCH WATER JUG**  
170mm tall Watson's to front, No 10 Scotch to both sides, Made in England to base, wear to high spots on bulbous section, light wear to gold band on rim, Very Good 7.5/10

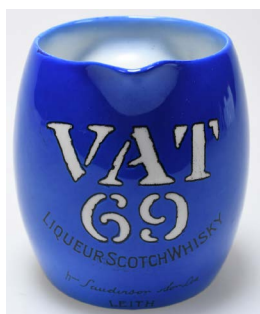

**150. VAT 69 WHISKY WATER JUG**  
108mm tall, all blue jug white print, Vat 69 Liqueur Scotch Whisky, Wm Sanderson & Son, Minton's Regency potter, minor marks, Very Good 8/10

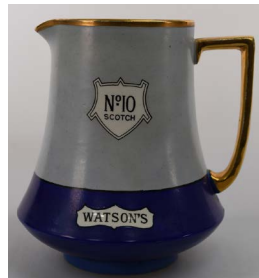

**156. WATSON'S NO 10 SCOTCH WHISKY WATER JUG**  
170mm tall, Water Jug, Watson's No10 Scotch to both sides, Made In England for Jas Watson & Co Dundee to base, light wear to gold handle and band on rim edge, minor kiln kiss to high point on the body, minor marks, Very Good, 9/10



**151. VAT 69 WHISKY WATER JUG**  
138mm tall, all blue jug white print, Vat 69 Liqueur Scotch Whisky, Wm Sanderson & Son, Carlton Ware potter, minor glaze marks, Very Good 8/10



**157. WATSON'S NO 10 SCOTCH ADVERTISING WATER JUG**  
170mm tall, Water Jug, Watson's No10 Scotch to both sides, Late Foley Shelley, Made In England for Jas Watson & Co Dundee to base, wear to gold handle and band on rim edge, patchy colour to blue on lower third of body, wear to high points on the body, minor marks, Very Good, 8/10



**152. WALKER'S KILMARNOCK WHISKY WATER JUG**  
160mm tall triangular jug, Walker's Kilmarnock Whisky on two sides, Gold Medals, Sydney, Melbourne, Adelaide, Dunedin & Paris Old Highland Whisky, John Walker & Sons, Kilmarnock to the third side, James Green & Nephew potters mark, crazing, some light staining, minor hairlines to handle, Very Good, 8/10



**158. WATSON'S NO 10 SCOTCH WATER JUG**  
135mm tall Watson's No 10 Scotch, Overall blue lustre to body, Shelley Potters mark, minor scratches and marks, Very Good 9/10





**159. WATSON'S NO 10 SCOTCH ADVERTISING WATER JUG**  
140mm tall, Water Jug, Watson's No10 Scotch to both sides, Made In England for Jas Watson & Co Dundee to base, rim edge and body repairs, light wear, Good, 6.5/10



**165. WHITE HORSE WHISKY WATER JUG**  
130mm tall, classic blue & white jug, White Horse Whisky with image of stage coach on one side, the opposite has White Horse Whisky Estab 1742 to other, Shelley potter to base, 55mm crack beside handle, crack and repair to spout, light wear and minor marks, Good 6.5/10



**160. WHITBREAD ADVERTISING BREWERY WATER JUG**  
110mm tall, 2 tone stoneware, Whitbread's Ale & Stout with a deer head Trade Mark to both sides, Royal Doulton potter, Very Good 9/10



**166. WILLIAMS'S SCOTCH WHISKY ENAMEL WATER JUG**  
180mm tall white enamel jug Williams's Scotch Whisky Aberdeen Dufftown & London to front, chips to the enamel have been filled with a grey product, Very Good, 7/10



**161. WHITBREAD ADVERTISING BREWERY WATER JUG**  
125mm tall, 2 tone stoneware, Brewed & Bottled by Whitbread & Co Ltd London, and an image in relief of a character, his body / neck in the shape of a bottle, marked Double Brown to his chest, "Double Brown" also to both sides, Royal Doulton potter, Very Good 9/10



**167. WRIGHT & GREIG'S RODERICK DHU WHISKY ADVERTISING WATER JUG**  
145mm tall Water Jug, Wright & Greig's Roderick Dhu Old Highland Whisky to both sides, Wm Brownlie Ltd Glasgow to base, under spout chip, some of the letterings have been repainted, overall crazing, staining, wear to high points on body, Good, 7/10



**162. WHYTE & MACKAY'S WHISKY ADVERTISING WATER JUG**  
165mm tall stoneware green top water jug, Whyte & Mackay's "Special" Whisky Glasgow to both sides, Port Dundas potter, extensive upper body and handle professional repairs, crack to middle part of handle, Good, 7/10



**168. WRIGHT & GREIG OLD SCOTCH WHISKY JUG**  
95mm tall Water Jug, Roderick Dhu Old Scotch Whisky Wright & Greig Ltd Distillers Glasgow, hand held mythical animal head Trade Mark, rim, base and handle professional repairs, Very Good 8/10



**163. WHITE HORSE WHISKY ADVERTISING WATER JUG**  
140mm tall, White Horse Whisky, with Coat of Arms & White Horse as trademark, all over Shelley Crocodile pattern effect, Rd 384295 to base, wear to silver gilding on rim edge & handle, small rim edge chip, Very Good 7.5/10



**169. YE MONKS EDINBURGH WHISKY ADVERTISING WATER JUG**  
115mm tall Water Jug Whisky "Ye Monks" Edinburgh with image of a Monk to one side, "Ye Monks" Curious Old Whisky Donald Fisher with image of Whisky Jug to other, Hancock & Corfield Ltd Potter, crazing, crack to middle of handle, Very Good 8/10



**164. WHITE HORSE WHISKY ADVERTISING WATER JUG**  
130mm tall, White Horse Whisky, with Coat of Arms & White Horse as trademark, all over Shelley Crocodile pattern effect, Shelley England potter, wear to silver gilding on rim edge & handle, Very Good 7.5/10



**170. JOHNNIE WALKER SCOTCH WHISKY ADVERTISING WATER JUG**  
190mm tall Water Jug, Johnnie Walker Red Label, with image of striding Johnnie Walker to sides, Regicor Wade, Fine Staffordshire Pottery, Duncan Fox & Co New York, light wear to gold band on rim, underglaze rim edge chip on spout, light crazing, minor marks, Very Good, 8.5/10





**171. JOHNNIE WALKER RED ADVERTISING WATER JUG**  
135mm tall, character jug of Johnnie Walker, Johnnie Walker Red to lower base, imported by Somerset Importers Ltd New York to base, Mint 10/10



**177. JAMES BURROUGH LTD DOULTON ARTWARE WHISKY JUG**  
Unlisted 215mm all over art ware decoration in green / blue glaze, rear handle, James Burrough Ltd Lambeth S E, Royal Doulton to base, handle has been broken and reglued, small glaze rim edge chip, Very Good 7/10



**172. JOHNNIE WALKER SCOTCH WHISKY WATER JUG**  
158mm tall, Water Jug, Johnnie Walker Born 1820 Still Going Strong, with image of striding Johnnie Walker, The Bottle's on the Square, James Green Nephew potter, yellow body, heavy crazing, staining, rim edge chip, Good 6/10



**178. BIG BEN DOULTON WHISKY JUG**  
WGB12, 185mm tall, Big Ben Scotch Whisky, Ten Years Old, blue/ green mottled glaze, tan top & rear handle, Royal Doulton to base, Mint 10/10



**173. DOULTON ARTWARE WHISKY JUG**  
210mm all over art ware decoration in blue / green glaze, rear handle, Royal Doulton to base, minor marks, Excellent 9.5/10



**179. WHITGIFT GRAMMAR SCHOOL CROYDON JUG**  
200mm tall, dark tan top & light tan body, D H Weston Wine Merchant nearly opposite Whitgift School Croydon to base, detailed picture of Whitgift Grammar School Croydon to front, Doulton Lambeth to base, Very Good, 9/10



**174. DOULTON ARTWARE WHISKY JUG**  
210mm all over art ware decoration in blue / green glaze, handle to rear, sterling silver top with faint hall marks, Royal Doulton to base, small base chip , Very Good 8/10



**180. CHARLES WILKINSON, BURNS COTTAGE WHISKY JUG**  
WGB665 210mm tall, two tone tan jug with stoneware handle, Robert Burn's Cottage Ayr, Charles Wilkinson & Co London, with detailed central image of the Burn's cottage, Royal Doulton to base, tiny pinhead glaze chip to spout, Very Good 9/10



**175. DOULTON ARTWARE WHISKY JUG**  
210mm all over art ware decoration in blue / green glaze, rear handle, Doulton Lambeth to base, Mint 10/10



**181. BURKE'S WATER CARAFE WHISKEY JUG**  
B82 210mm tall, all over white, unique design jug, Water Carafe Burke's Finest Whiskey in the World, no potter, some glaze misses on the body, Very Good, 9/10



**176. DOULTON ARTWARE WHISKY JUG**  
200mm all over art ware decoration in blue glaze, rear handle, Royal Doulton to base, Mint 10/10



**183. CATTO'S STONEWARE WHISKY JUG**  
WGB95, 205mm tall 2 tone stoneware no handle, Catto's Fine Old Scottish Highland Whisky, showing medals won at Paris 1878 & London 1884 Exhibitions, Buchan potter, minor marks, Very Good 9/10



#### 184. CATTO'S STONEWARE WHISKY JUG

WGB100, 210mm tall 2 tone stoneware NO handle, Catto's Highland Whisky Aberdeen, showing medals won at Paris 1878 & London 1884 Exhibitions, Buchan potter, minor marks, Very Good 9/10



#### 191. PATTISONS' MORNING DEW STONEWARE WHISKY JUG

WGB493, 200mm tall, orange/tan coloured top with handle, Pattisons' Morning Dew and Highland Distillers, Leith, London, Glenfarclas - Glenlivet, Ballindalloch & Aultmore Keith around base edge. Buchan potter, Very Good 9/10



#### 185. DCL GOLD LABEL WHISKY JUG

155mm tall, all over cobalt blue glaze, in relief D.C.L. (inside shield), Gold Label Whisky, Royal Doulton potter, minor marks, Very Good 9/10



#### 192. STRATHMORE STONEWARE WHISKY JUG

WGB183, 195mm tall 2 tone stoneware with handle, Strathmore Special Liqueur Scotch Whisky, 15 Years Old Bottled in Scotland for John Gilbert Jnr Co Boston USA, H Kennedy Glasgow potters, fault to lower left hand side below the word Scotch, detailed image of Strathmore Castle, Very Good 8.5/10



#### 186. JRD STONEWARE WHISKY JUG

WGB511, 200mm tall, all-over salt glazed stoneware with handle, in raised piping JRD (James Robertson Dundee) Fine Old Scotch Whisky, Doulton Lambeth England 4220 to base, Very Good, 9/10



#### 193. ROYAL BLEND WHISKY JUG

Unlisted version of WGB 599, 195mm tall, all white The Royal Blend, A G Thomson & Co Glasgow, as Supplied to his Royal Highness The Prince Of Wales, Jeroboam Whisky, Port Dundas potter, minor base edge chip, dirty glaze around shoulder, Very Good, 8/10



#### 187. KING GEORGE STONEWARE WHISKY JUG

WGB153, 195mm tall, brown top with handle, salt glazed body, King George IV Scotch Whisky, The Distillers Company Ltd Edinburgh, Crown trademark, Royal Doulton potter, Excellent 9.5/10



#### 194. MY QUEEN STONEWARE WHISKY JUG

WGB582, 200mm tall mallet shaped, all white with Sepia print, The Cream of Highland Whiskies My Queen Jubilee Blend, central picture of Queen Victoria, Port Dundas pottery, the all-time classic Whisky Jug, dirty speckled glaze, minor marks 8/10



#### 188. KING GEORGE STONEWARE WHISKY JUG

WGB154, 195mm tall, Cobalt blue top with handle, salt glazed body, King George IV Scotch Whisky, The Distillers Agency Ltd Edinburgh, Crown trademark, Royal Doulton potter, Patchy blue glaze, 9.5/10



#### 195. ARMY CLUB CIGARETTES DOULTON ADVERTISING FIGURE

270mm tall Royal Doulton figure, Army Club Cigarettes, Made in England, Royal Doulton to base, a colonel in greatcoat, cap and monocle, with cigarette, not original, wear to gold band on hat, parts repainted, light crazing, Very Good 9/10



#### 190. O'DONNELL'S IRISH STONEWARE WHISKY JUG

WGB461, 200mm tall 2 tone stoneware with handle, O'Donnel's Old Irish Whisky Cork, Harp as trade mark, no potters mark, potstone to handle, Very Good 8.5/10



#### 196. ARMY CLUB CIGARETTES ADVERTISING FIGURE

210mm tall x 155mm wide, plaster figure, "Army Club" Cigarettes to front of plinth, repainted, base edge chip, paint loss to one leg, cracks to both legs, Good 7/10





#### 196A. WILLS'S PIRATE SHAG FIGURE

365mm tall plaster figure of a pirate Wills's Pirate Shag, black base area shows signs of retouching, wording has been retouched, Very Good 7/10



#### 202. BLACK & WHITE WHISKY FIGURE

205mm tall x 240mm wide early Rubberoid figure of the famous Black & White Terriers, Black & White, dogs appear to be sitting looking out a window, age related wear, some paint loss cracks in the paint work, cracks in the base, Very Good 7/10



#### 197. BARON VON SCHEUTER FIGURE AND BOTTLE

325mm tall x 270mm wide ceramic and plaster figure Baron Von Scheuter with matching empty bottle for Peppermint Schnapps, Bottled by the Clear Spring Distilling Co Clermont KY, Cincinnati OH, back side of plaster figure is impressed Creation of James B Beam Genuine Regal China 1989 Regal China Corporation Made in USA, figure is unstuck from base, has remains of glue, ceramic base has 150mm hairline crack to front, which travels 180mm under the base, Good 7/10



#### 203. BLACK & WHITE WHISKY FIGURE

200mm tall x 270mm wide, heavy cast iron figure of the famous Black & White Terriers, Black & White Scotch Whisky, paint loss, rust marks, Good 7/10



#### 198. BEEFEATER GIN ADVERTISING FIGURE DECANTER

410mm tall, (495mm tall to top of staff,) china figurine decanter (empty) The Beefeater Yeoman, Carlton Ware Ltd to base, sticker to base, Shop-Rite of Lincoln Park Liquors Wines Beer, repainted chip to base of outfit, cork in top, Very Good 7.5/10



#### 204. BLACK & WHITE WHISKY ADVERTISING FIGURE

245mm tall x 345mm wide ceramic figure of the famous Black & White Terriers, Black & White Scotch Whisky, Brentleigh Ware pottery, minor paint loss, Very Good 8/10



#### 199. BLACK & WHITE WHISKY FIGURE

265mm tall x 275mm wide, early solid metal figure of the famous Black & White Terriers, Black & White Whisky to front and back, "Buchanan's" to the sides, some paint loss, metal base has partially come loose, Very Good, 8/10



#### 205. BLACK & WHITE WHISKY ADVERTISING FIGURE

220mm tall x 285mm wide ceramic figure of the famous Black & White Terriers, Black & White Scotch Whisky, Brentleigh Ware pottery, light wear, minor paint loss, crazing, Very Good 8/10



#### 200. BLACK & WHITE WHISKY FIGURE

285mm tall x 370mm wide early Rubberoid figure of the famous Black & White Terriers, Black & White, 2 glass display bottles of product (empty), some discolouration to labels on bottles, damage to the base where one bottle sits, ears of black dog broken and reglued, age related wear, some paint loss and paint touch ups, Very Good 7/10



#### 206. BLACK & WHITE WHISKY ADVERTISING FIGURE

205mm tall x 270mm wide, ceramic figure of the famous Black & White Terriers, Black & White Scotch Whisky, Brentleigh Ware pottery, crazing, Very Good 9/10



#### 201. BLACK & WHITE WHISKY FIGURE

145mm tall x 310mm wide, Rubberoid figure of the famous Black & White Terriers and a racing car, Black & White Scotch, dogs sitting between a bottle of product (empty), something behind car is missing, indistinct label to rear, some wear, cracks between the dogs, minor marks, Very Good 8/10



#### 207. BLACK & WHITE WHISKY ADVERTISING FIGURE

220mm tall x 315mm wide, early plastic figure of the famous Black & White Terriers, Black & White Scotch Whisky, has compartment at the back to hold 9 volt battery, when turned on eyes light up, minor marks, needs a good clean, Very Good 8/10



**208. BLACK & WHITE WHISKY ADVERTISING FIGURE**  
195mm tall x 265mm wide early plastic figure of the famous Black & White Terriers, Black & White Scotch Whisky, some wear on the noses, minor marks, Very Good 8/10



**214. BLACK & WHITE WHISKY FIGURE**  
255mm tall x 270mm wide, early solid light metal figure of the famous Black & White Terriers, Black & White Whisky to front and back, "Buchanan's" to the sides, damage to one ear on the black dog, repairs to lower front and left hand side, Good, 6/10



**209. BLACK & WHITE WHISKY ADVERTISING FIGURE**  
225mm tall x 290mm wide, Plaster figure of the famous Black & White Terriers, Black & White Scotch Whisky, minor marks, Very Good 8/10



**215. BLACK & WHITE WHISKY FIGURE**  
155mm tall x 145mm wide early solid ceramic figure of the famous Black & White Terriers, Black & White Scotch Whisky to front, "Buchanan's" to the sides, Made in England Brentleigh ware to base, some paint loss, Very Good 8/10



**210. BLACK & WHITE WHISKY ADVERTISING FIGURE**  
230mm tall x 265mm wide, Rubberoid figure of the famous Black & White Terriers, Black & White Scotch Whisky, United States distributor, faint Display Master stamp to base, some wear, paint loss, minor marks, Very Good 7/10



**216. BLACK & WHITE WHISKY FIGURE**  
165mm tall x 145mm wide early solid ceramic figure of the famous Black & White Terriers, Black & White Scotch Whisky to front, "Buchanan's" to the sides, Made in England J G & N to base, minor marks, Very Good 8/10



**211. BLACK & WHITE WHISKY ADVERTISING FIGURE**  
225mm tall x 265mm wide, Rubberoid figure of the famous Black & White Terriers, Black & White Scotch Whisky, United States distributor, some wear, paint loss, minor marks, Very Good 8/10



**217. BLACK & WHITE WHISKY FIGURE**  
155mm tall x 160mm wide plastic figure of the famous Black & White Terriers, Black & White Scotch, sticker to the rear, Blended Scotch Whisky, 86.6 proof The Fleischmann Distilling Group, NYC Sole Distributor, provision for a bottle between the dogs, minor marks, Very Good 8/10



**212. BLACK & WHITE WHISKY ADVERTISING FIGURE**  
300mm tall x 290mm wide, early solid plaster figure of the famous Black & White Terriers, Black & White Scotch Whisky to front and back, Buchanan's to the sides, place between dogs to place a bottle, Curzon Enterprises Ltd London, minor paint loss, some touch ups of paint small chip at rear of dogs, Very Good, 8/10



**218. BLACK & WHITE WHISKY FIGURE**  
220mm tall x 285mm wide ceramic figure of the famous Black & White Terriers, Black & White Scotch Whisky, Made in England Brentleigh Ware to rear, minor marks, Very Good 8.5/10



**213. BLACK & WHITE WHISKY ADVERTISING FIGURE**  
290mm tall x 300mm wide early Rubberoid figure of the famous Black & White Terriers, Black & White The Scotch with Character, 2 display bottles of product, some damage to labels on bottles, age related cracks to the rear, dirty, need a good clean, Very Good 7.5/10



**219. BLACK & WHITE WHISKY FIGURE**  
305mm tall x 300mm wide early Rubberoid figure of the famous Black & White Terriers, Black & White The Scotch with Character, 2 display bottles of product, some damage to labels on bottles, age related wear, and crack to rear and between the two dogs, dirty, need a good clean, Very Good 7.5/10





**220. CANADIAN MIST WHISKY DECANTER**  
355mm tall ceramic decanter of a Canadian Mountie in full uniform, hat comes off for the stopper, Imported Canadian Mist Canadian Whisky, paper label to front, Barton Distilling Co Bardstown KY Production Series A-1969 to base, Very Good 9/10



**226. LOWENBRAU BEER ADVERTISING STATUE**  
325mm tall x 110mm wide, early plastic figure of a Lion with paw outstretched, Lowenbrau Munchen to plinth, great image, Lion has whiskers! Made in W. Germany to rear, light wear/minor marks, Very Good 7.5/10



**221. CAPTAIN MORGAN ADVERTISING FIGURE**  
280mm tall x 140mm wide ceramic figure of Captain Morgan, leg up on a barrel, holding a sword, has been glued to a missing plinth or base, glue remains on base, paint wear on hat, Very Good 7.5/10



**227. MCDOWELL PIPE TOBACCO'S LONDON ADVERTISING FIGURE**  
535mm tall x 210mm wide plastic figure for McDowell Pipe Tobaccos London, figure of explorer Henry Morton Stanley holding smoking pipe on Safari with Cheetah, figure part swivels on base, it is marked Goebel HJB on the bottom of the back side. Minor marks, Very Good 9/10



**222. CATTO'S WHISKY ADVERTISING FIGURE**  
300mm tall ceramic figure of Catto's The Sportsman's Scotch Whisky, Beswick pottery, Mint 10/10



**228. OLD CROW CERAMIC DECANTER**  
325mm tall, ceramic decanter for Old Crow Bourbon Whiskey, paper label affixed to side, label has some damage no potters marks, minor marks, small paint wear to rim of hat, Very Good 8/10 plus 85mm tall drinking glass, Old Crow Bourbon Very Good 9/10 (2)



**223. DRAMBUIE LIQUEUR ADVERTISING FIGURE**  
345mm tall x 110mm wide ceramic figure of Bonnie Prince Charlie, Drambuie on the plinth, minor wear and paint crazing, Very Good 8.5/10



**229. PENFOLD GOLFER ADVERTISING FIGURE**  
505mm tall, plaster figure of a happy Golfer, He Played a Penfold, to front, repainted base and some of the body, pipe is removable, Very Good 8/10



**224. FLOWERS KEG BITTER ADVERTISING FIGURE**  
250mm tall x 145mm wide Rubberoid figure of William Shakespeare reading a book, Flowers Keg Bitter to plinth, wear/loss to paint, Good 6/10



**230. OLD SMUGGLER WHISKY ADVERTISING FIGURE**  
290mm tall x 170mm wide Rubberoid display figure of a Sea Captain with his foot on a sea chest, Old Smuggler Scotch Whisky, some damage to paint on plinth, Very Good 8/10



**225. GREYS CIGARETTES ADVERTISING FIGURE**  
315mm tall x 135mm wide, early Rubberoid figure for Smoke Greys Cigarettes, some body shrinkage marks, Very Good 8/10



**231. ST Leger SCOTCH HORSE AND JOCKEY FIGURE**  
310mm tall x 285mm long Jockey and Horse plaster figure St Leger Scotland's finest Light and Dry Scotch, 86.8 proof blended Scotch Whisky General US Importers Van Munching Imports Inc N Y SL 306 to rear, repairs to tail, legs, and ears, repainted, some paint loss to rear base, displays well, Fair 5/10



### 232. JOHNNIE WALKER WHISKY JUG FIGURE

380mm tall ceramic sitting figure with handle to rear, Johnnie Walker Born 1820 Still Going Strong Kilmarnock around base, No. 6 of limited edition, Percy Metcalfe Sc Ashted Potters Made in England to base, wear to gold trim, minor paint loss, professional repair to hat, Good 7/10



### 238. YOUNGER'S TARTAN BEER ADVERTISING FIGURE

225mm tall x 105mm wide Rubberoid figure of Mr Younger, Younger's Tartan Beer, Get Younger every day to plinth, missing beer glass, cane and glasses, has small British Union Jack flag, wear to nose & hat, some paint loss & cracks to paint work, Fair 5/10



### 233. JOHNNIE WALKER GLASS DECANTER

280mm tall, modelled glass decanter of Johnnie Walker with glass hat stopper, 170mm long crack to rear, minor marks, Fair 6/10



### 239. ABBOT'S CHOICE ASHTRAY

50mm x 110mm The Abbot's Choice Ashtray, The Abbot standing beside a bottle of McEwan's Scotch Whisky to both sides, Carlton Ware potter, Very Good 9/10



### 234. JOHNNIE WALKER GLASS DECANTER

285mm tall painted glass decanter of Johnnie Walker, plastic hat covers original branded stopper, paper label to front Produce of John Walker & Sons Ltd Scotland, Nett Contents 1pt.6fl oz., minor marks, Very Good 8/10



### 240. BALLANTINE'S SCOTCH WHISKY ASHTRAY

125mm diameter, ceramic ashtray Ballantine's Scotch Whisky printed twice and a crest with "The Crest of Quality" twice, Lancaster & Sandland Ltd potter, overall crazing, some light staining, Very Good 8/10



### 235. JOHNNIE WALKER WHISKY ADVERTISING FIGURE

410mm tall x 230mm wide x 85mm deep, plastic figure of striding Johnnie Walker, Johnnie Walker Scotch Whisky Born 1820 - Still Going Strong printed to plinth, Harry Tunnicliffe Ltd London Made In Great Britain, Mica Products to under base, small chip to bottom of waistcoat, minor marks, Very Good 8/10



### 241. NZ EXHIBITION BLACK & WHITE WHISKY/BLACK & WHITE ASHTRAYS

125mm square, Black & White Scotch Whisky ashtray featuring the New Zealand Exhibition building 1840 -1940, Shelley pottery, glaze marks, light wear, Very Good 8/10 Plus 125mm square, Black & White Scotch Whisky, central image of 2 West Highland Terriers, Made in England potter, minor marks, small glaze nick to transfer below dogs, Very Good 8/10 (2)



### 236. JOHNNIE WALKER WHISKY ADVERTISING FIGURE

690mm tall x 400mm wide x 150mm deep, very large plastic figure of striding Johnnie Walker, Johnnie Walker to Plinth, repainted, base is sticky, Good 7/10



### 242. BLACK & WHITE WHISKY ASHTRAYS

125mm square, ashtray for Black & White Scotch Whisky, checkerboard design to centre, Made in England potter, minor marks, Very Good 8.5/10, Plus 125mm square ashtray for Buchanan's Black & White Whisky to outside rim and Black & White to tray, Made in England potter, light wear, Very Good 8/10 (2)



### 237. WHITE HEATHER ADVERTISING DECANTER FIGURE

360mm tall china figure White Heather Blended Scotch Whisky to lower front, paper label to rear, with information on the Bagpiper Figure. White heather Distillers Ltd Kilwinning Scotland 100% Scotch Whiskies Bottled in Scotland Created by Bond & Co to base. Pipers hat is the stopper, small chip and paint loss to hat, minor marks Very Good 8/10



### 243. BLACK & WHITE WHISKY ASHTRAYS

125mm square, Buchanan's Black & White, central image of 2 West Highland Terriers Begging, Made in England potter, minor marks, Very Good, 9/10 plus 125mm square, ashtray for Black & White Scotch Whisky, 2 West Highland Terriers to centre standing beside a bottle, Shelley potter, minor marks, Very Good 9.5/10 (2)





#### 244. BLACK & WHITE WHISKY ASHTRAYS

130mm square, ashtray for Black & White Scotch Whisky, 2 West Highland Terriers to centre James Green & Nephew potter, light crazing, minor marks, Very Good 8.5/10 Plus 125mm square, Buchanan's Black & White, central image of 2 West Highland Terriers Begging, Made in England potter, minor marks, Very Good, 9/10 (2)



#### 245. BLACK & WHITE WHISKY BEEHIVE ASHTRAY

60mm tall x 97mm diameter, Buchanan's Black & White with checkers pattern to rim and 2 West Highland Terriers to centre standing beside a bottle, Shelley potter, minor marks, Very Good 9.5/10



#### 246. BLACK & WHITE WHISKY ASHTRAY

60mm tall x 97mm diameter, Buchanan's Black & White Ashtray with checkers pattern to rim and 2 West Highland Terriers to centre standing beside a bottle, made in England potter, minor marks, Very Good 9.5/10



#### 247. BLACK & WHITE WHISKY ASHTRAY

125mm square, ashtray for Black & White Scotch Whisky, checkerboard design to centre, Made in England potter, minor marks, Very Good 8.5/10,



#### 248. BLACK & WHITE ASHTRAYS

3 Ashtrays, 2 x 125mm square ashtray for Buchanan's Black & White Whisky to outside rim, central image of 2 West Highland Terriers and bottle of Scotch, Shelley England potter, one with 3 small underside rim chips, Very Good 8/10 Plus 125mm square ashtray for Black & White Scotch Whisky to outside rim and Black & White to centre, Made in England potter, Very Good 8/10 (3)



#### 249. BOAC 747 ADVERTISING ASHTRAY

255mm x 165mm ashtray BOAC 747 to centre with images of 747 plane to both sides, Wade Regicor England potters mark, Very Good 9/10



#### 250. BULLOCH LADE SCOTCH WHISKY ASHTRAY

110mm diameter, Bulloch Lade Scotch Whisky, Shelley potter with their Deco Harmony glaze, minor paint loss, Very Good 8.5/10



#### 251. BULLOCH LADE SCOTCH WHISKY ASHTRAY

125mm diameter, Bulloch Lade Pedigree Scotch Whisky, image of Highlander to centre, "the call is BL" Shelley potter, minor marks, Very Good 8.5/10



#### 252. BULLOCH LADE SCOTCH WHISKY ASHTRAY

75mm triangular shaped, ashtray, Bulloch Lade Gold Label Pedigree Scotch Whisky on two sides, image of highlander to the third side, England to base, all over crazing, Very Good 8.5/10



#### 253. DCL WHISKY ASHTRAY

100mm x 127mm oval ashtray, DCL Whisky with image of a DCL Very Old Special Scotch Whisky bottle in raised relief, to centre, The Associated Potteries Co Hancock & Corfield Ltd potter to base, minor marks, Very Good, 9/10



#### 254. DCL WHISKY ASHTRAY

80mm x 105mm rectangular ashtray, DCL Whisky with image of a DCL Very Old Special Scotch Whisky bottle in raised relief, to centre, Doulton Burslem potter to base, minor marks, wear to gold band, Very Good, 8.5/10



#### 255. FISHER'S YE MONKS WHISKY

130mm diameter ceramic ashtray, Fisher's "Ye Monks" Whisky with image of a monk to the centre, The associated potteries Hancock Corfield & Waller to base, crazing, staining, minor marks, Very Good, 8/10



#### 256. GAELIC OLD SMUGGLER WHISKY ASHTRAY

137mm diameter, ceramic ashtray, Gaelic Old Smuggler Whisky to centre, Direct From Craigellachie Distillery Scotland to outside rim, Royal Doulton potters, overall crazing and some staining, Very Good 7.5/10



**257. GEO ROE WHISKY ASHTRAY**

125mm diameter, Ceramic Ashtray, Geo Roe Whiskey to centre, Geo Roe 15 years old Liqueur to outside rim, Clifton Cottle & Son potter, very good, 8/10



**263. KING WILLIAM IV SCOTCH WHISKY ASHTRAY**

130mm x 100 x 50mm tall, King William IV VOP Scotch Whisky John Gillon & Co Ltd Glasgow, Wade Regicor to base, crazing, Very Good 9/10



**258. HAIG WHISKY ADVERTISING ASHTRAYS**

85mm wide, x 80mm tall cauldron shaped Haig Whisky, Carlton Ware to base, minor paint loss, Very Good 8/10 plus 105mm x 88mm horseshoe shaped, Haig Whisky, Carlton Ware to base, minor paint loss, light wear, Very Good 8/10 plus 90mm wide x 65mm tall glass with ceramic centre and metal rim and cigarette holder, marked Haig with image of bottle of whisky, coat of arms and butterflies, Stourbridge DG Ware to base, crack in ceramic, minor marks, Very Good 8/10 (3)



**264. LONG JOHN SCOTCH WHISKY ASHTRAY**

115mm wide triangular shaped ceramic ashtray, Long John Scotch Whisky to the three sides, E P & Co Empire Works potter, overall crazing, minor staining, Very Good, 8/10



**259. HEATHER DEW, MITCHELL BROS WHISKY ASHTRAY**

120mm x 93mm ceramic ashtray in pale lemon, Heather Dew Scotch Whisky Mitchell Bros Ltd, Distillers Glasgow, Wade Regicor Potter, wear to gold band to outer rim edge, Very Good, minor marks, 9/10



**265. LOWRIE SCOTCH WHISKY ASHTRAY**

140mm diameter, Ashtray, Lowrie Scotch Whisky to outside, image of a bottle of Scotch to centre, Shelley potter, light wear to gold band on rim edge, Very Good 9/10



**260. HIGHLAND QUEEN SCOTCH WHISKY ASHTRAY**

105mm diameter, Highland Queen Scotch Whisky, Queen of Scots, MacDonald & Muir Distillers Leith Scotland Carlton Ware to base, small rim edge bruise, light crazing, minor marks, Very Good 8/10



**266. MCEWAN'S RED LABEL BEER ASHTRAY**

130mm diameter, Ceramic Ashtray, McEwan's Red Label Beer Edinburgh to centre, McEwan's Sparkling Beer to outside rim, The Associated Potteries Co Hancock Corfield & Waller Ltd potter, crazing, some light staining, pinhead nick to underside rim, Very Good 7.5/10



**261. HIGHLAND QUEEN SCOTCH WHISKY ASHTRAY**

113mm diameter, Stoneware Ashtray, Highland Queen Scotch Whisky, to one side, MacDonald & Muir Leith to the other, Royal Doulton England to base, minor marks, Very Good 9/10



**267. MCNISH SPECIAL SCOTCH WHISKY ASHTRAY**

90mm diameter, ceramic ashtray, McNish Special Scotch Whisky, Royal Doulton England potter, Very Good, 9.5/10



**262. JOHNNIE WALKER CHROME PLATED ASHTRAY**

145mm x 115mm oval chrome plated Ashtray, Johnnie Walker to outside rim, Born 1820 Still Going Strong to centre, minor marks, Very Good 9/10



**268. MCNISH'S SCOTCH WHISKY ASHTRAY**

25mm tall x 160mm x 110mm Ashtray, McNish's Scotch Whisky to centre and Doctor's Special Scotch Whisky to both sides, Dunn Bennett & Co Potter, minor marks, 8.5/10





**269. MITCHELL'S OLD IRISH WHISKY ASHTRAY**  
100mm x 130mm oval ashtray, Mitchell's Old Irish Whisky with image of an Imperial Quart Bottle to centre, made in England and 118 to base, minor rim edge chip, light crazing, minor marks, Very Good, 8/10



**275. USHER'S WHISKY ASHTRAY**  
115mm x 65mm x 50mm tall Ashtray Usher's Scotch Whisky to both sides, made in England to base, 35mm long to crack to top and down into body, crazing, Very Good 7.5/10



**270. OLD ORKNEY SCOTCH WHISKY ASHTRAY**  
125mm diameter ashtray, Old Orkney Real Liqueur Scotch Whisky, O O trade mark, made in England to base, minor crazing, 2 base hairlines, only visible on the underside, Very Good, 8.5/10



**276. WATSON'S NO 10 SCOTCH WHISKY ASHTRAY**  
190mm diameter, Ashtray, No 10 Watson's Scotch Whisky with central image of Loch Fyne with boats in moonlight, James Watson & Co Ltd Distillers, Dundee to base, light crazing, hairline to left hand side, mostly visible to rear, Very Good, 9/10



**271. PETER DAWSON SCOTCH WHISKY ASHTRAY**  
125mm diameter Ashtray, Peter Dawson's Scotch Whisky around outside with central image of a windmill and sail boat, Hancock Corfield Ltd potter, crazing, light staining and some wear, Very Good 7.5/10



**277. WATSON'S NO 10 SCOTCH WHISKY ASHTRAY**  
190mm diameter, Ashtray, No 10 Watson's Scotch Whisky with central image of The Gulf of Venice, James Watson & Co Ltd Distillers, Dundee to base, Very Good, 9/10



**272. SANDY MACDONALD SCOTCH WHISKY ASHTRAY**  
138mm diameter, ceramic ashtray, Sandy Macdonald Scotch Whisky in blue print, central image of the willow pattern china, Mintons potters mark, minor rim edge wear, Very Good 8/10



**278. WHITBREAD'S ALE & STOUT ASHTRAY**  
110mm diameter salt glazed ashtray, Whitbread's Ale & Stout in Bottle to the side, Royal Doulton to the base, Very Good, 9.5/10



**273. USHER'S GREEN STRIPE SCOTCH WHISKY ASHTRAY**  
138mm x 180mm Ashtray, Usher's Green Stripe Scotch Whisky to outside with Green Stripe to centre, James Green & Nephew light wear to gold band on rim edge, crazing, Very Good 8.5/10



**279. WHITE HORSE ASHTRAYS**  
125mm wide x 100mm tall, ceramic Horse modelled ashtray, Mori Jama Japan potter, Very Good 9/10 plus 2 140mm square White Horse Scotch Whisky L to R Burgundy & Dark Blue Staffordshire England, and 2 145mm square, mid blue both wade Regicor, all very Good 9/10 (5)



**274. USHER'S GREEN STRIPE SCOTCH WHISKY ASHTRAY**  
125mm triangular shaped ashtray, Usher's Green Stripe Whisky to outside with Green Stripe to centre, Late Foley Shelley maker, minor marks, Very Good 8.5/10



**280. WHITE HORSE SCOTCH WHISKY ASHTRAY**  
90mm x 95mm ceramic ashtray White Horse Scotch Whisky in gold print, image of White Horse to centre, no potters mark, light wear to gold, Very Good 8.5/10



### 281. ABDULLAH / ROTHMANS / CRAVEN A CIGARETTE ADVERTISING ASHTRAYS

123mm x 100mm Abdulla Cigarettes, central image of two soldiers glaze wear to rim edge on corners, minor marks, Very Good 8/10 plus 175mm diameter Rothmans De Luxe Cigarettes, England's Luxury Cigarette, Causton London to base, Very Good 9/10 plus 160mm x 100mm Craven "A" for your throats sake, Carreras Ltd London Made in England to base, some staining to base rim edge and a small rim edge chip, minor marks, Very Good 8/10 (3)



### 282. ARMY CLUB CIGARETTE ADVERTISING ITEMS

220mm diameter, change tray, "Army Club" Cigarettes crazing, some staining, scratches, small base edge chip, 20mm right hand side hairline that goes into the side, Good 7/10 plus 110mm diameter x 50mm tall ashtray "Army Club" Cigarettes, no maker, minor marks, Very Good 9/10 (2)



### 283. CAPSTAN / PLAYERS / CRAVEN A CIGARETTE ADVERTISING ASHTRAYS

133mm wide x 50mm tall, Capstan Navy cut Cigarettes & Tobacco with two pictures of product to rear, no potter, very Good 9.5/10 plus 90mm wide x 60mm tall Players Bachelor Tipped, T G Green to base, fine crazing, Very Good, 9/10 plus 93mm diameter x 55mm tall, Craven "A" Virginia Cigarettes, Diamond to base, Very good 9/10 (3)



### 284. DAWSON / VAT 69 WHISKY ADVERTISING ASHTRAYS

100mm wide x 55mm tall, Dawson's Scotch Whisky, Carlton Ware to base, minor internal hairline, minor marks, Very Good 8/10 plus 118mm x 40mm tall Quality Tells Vat 69 Finest Scotch Whisky, Causton London to base, Very Good 9/10 (2)



### 285. JOHNNIE WALKER WHISKY ADVERTISING ITEMS

Set of 4 glass ashtrays, 145mm square, Johnnie Walker Old Scotch Whisky, Hunting 1820, Curling 1820, Skating 1820, Fishing 1820, all minor marks, Very good 9/10, plus 105mm square Johnnie Walker Whisky Guaranteed same Quality Throughout the World, George Jones & Sons to base, Very Good 9/10 plus 130mm square light crazing, Wade Regicor to base, plus nip pourer, pin, both very Good 9/10 plus bottle opener rusty, Good 7/10 (9)



### 286. McNISH / OLD WORTHY / WATSON'S WHISKY ADVERTISING ASHTRAYS

90mm diameter, McNish Special Scotch Whisky, Royal Doulton England to base, light scratches, Very Good 8.5/10 plus 85mm diameter x 45mm tall, Old Worthy Scotch Whisky, Made in England to base, 50mm rim edge / body crack wear to gold band, minor marks, Very Good 7/10 plus 110mm diameter Watson's No. 10 Scotch, made in England on base, light wear, Very Good 8/10 (3)



### 287. METAL WHISKY ADVERTISING ASHTRAYS

L to R 92mm diameter x 65mm tall copper Cauldron shape DCL Scotch Whisky, Regd 663575 to base, top section can be removed, Very Good 8/10 plus 110mm diameter The Real Mackenzie Scotch Whisky to outside image of Stag and Doe to centre, minor marks, Very Good 8.5/10 plus 127mm diameter Munro's Dalwhinnie Whisky, James Munro & Son Ltd Leith Scotland, light rust marks, Very Good 7.5/10 plus 130mm x 90mm brass Whyte & Mackay's Special Scotch Whisky, light wear, Very Good 9/10 (4)



### 288. PLAYERS / WINFRED / De RESZKE CIGARETTE ADVERTISING ASHTRAYS

120mm diameter, Players Anchor Virginia tipped cigarettes Royal Alma to base, wear to gold band on rim, light crazing, Very Good 8/10 plus 180mm Winfred Cigarettes Ardath Tobacco Co Ltd London, wear to gold bands, Empire Works England to base, some crazing, Very Good 8/10 plus 110mm diameter x 55mm tall, "De Reszke" "The Aristocrat of Cigarettes" By Special Appointment to H M the King of the Belgians, Royal Doulton, small rim edge hairline, Very Good 8.5/10 (3)



### 289. STATE EXPRESS/KENSITAS/SENIOR SERVICE CIGARETTE ADVERTISING ASHTRAYS

105mm diameter x 40mm tall State Express Virginia Cigarettes 555, Empire Ware England to base, some paint loss / wear, 20mm rim edge hairline, Very Good 8/10 plus 113mm square Kensitas Cigarettes "that's good", with a picture of butler with a tray and a packet of cigarettes to centre, J Wix & Sons to base, rim edge glaze scrape, minor marks Very Good 8/10 plus 105mm square, glass Senior Service, base edge chip, light wear, Very Good 8/10 (3)



### 290. WHISKY / GIN ADVERTISING ASHTRAYS

120mm x 90mm x 50mm tall Gordon's Gin Stands Supreme to one side, and The Heart of a good cocktail to the other, picture of a bottle to both ends, James green & Nephew to base, minor marks, Very good 9/10 plus 127mm diameter Vaughan-Jones' Usquebaugh Scotch Whisky Estd 1873 and cat holding flag Trade Mark to centre, Wade Regicor to base, Very good 9/10 plus Southards Glasgow London "Glen Rossie" Whisky Ten Years Old Estd 1814, Royal Doulton to base, large under base rim edge chip, minor marks, Very Good 7.5/10 (3)



### 291. WHITE HORSE WHISKY ADVERTISING ITEMS

100mm x 135mm ashtray / match holder, White Horse Whisky, The White Horse Cellar Estab 1742, To His Majesty The King By Special appointment, floral design to inside edge, several numbers to base, light wear to gold band on rim edge and wording, minor rim edge chip, Very Good 8/10 plus two white Horse nip pourers, minor marks Very Good 8/10 (3)





### 292. WHITE HORSE WHISKY ADVERTISING ITEMS

90mm wide x 70mm White Horse Whisky ashtray in the shape of a horseshoe, light wear, minor marks, Very Good 8/10, plus 225mm x 295mm tin sign, White Horse Scotch Whisky One of the Jocks, faded, scratches and wear Good 6/10, Crocodile pattern effect ashtray several rim edge chips, Shelley potter, Good 7/10, plus 420mm wide wooden coat hanger, Very good 8/10 plus leather wallet, White Horse by appointment, age related wear Good 6/10 (5)



### 293. WHITE HORSE WHISKY ADVERTISING ITEMS

190mm diameter White Horse Whisky Ashtray, Ceramique D'art Bruxelles to base, Very Good 9/10 plus The White Horse Cellar Estab 1742 Aluminium ashtray, needs clean, Very good 8/10 plus Ceramic White Horse Ashtray, no potter, Very Good 9/10 Plus 100mm small dish, no potter, Very Good 9/10 plus nip pourer, missing cork sleeve, Very good 8/10 plus 2 bottle caps light rust marks, Good 7/10 (7)



### 294. ARDATH / BRITISH AMERICAN / CRAVEN A CIGARETTE ADVERTISING ASHTRAYS

108mm diameter x 40mm tall, Ardath Cigarettes, Made in England to base, 15mm rim edge hairline, Very good 8/10, plus 125mm diameter x 40mm tall British American Tobacco, New Zealand, no maker, Very Good 9/10 plus 120mm diameter For Your Throats Sake Smoke Craven "A" McDonald Swan & Co Ltd crazing small patch of staining and small rim edge chip, Very Good 8/10 (3)



### 295. WILLS / CRAVEN A / GOLD FLAKE CIGARETTE ADVERTISING ASHTRAYS

125mm diameter x 40mm tall, glass Will's Capstan, Very Good 9/10, plus 125mm square Craven A The Cork-Tipped Cigarette of this generation, Royal Doulton to base, minor rim edge nick, crazing, very Good 8/10 plus 140mm diameter Gold Flake, Arklow Ireland to base, Very Good, 9/10 (3)



### 296. BUCHANAN'S WHISKY DECANTER NEW ZEALAND

225mm tall ceramic Buchanan's Whisky decanter; glazed in two shades of blue with moulded, white decoration on two sides. Buchanan's Whisky in a ribbon, over a New Zealand war ship, a soldier, and a plane. James Green & Nephew Copeland England to base, no stopper, minor marks, very good 9/10



### 297. BLACK & WHITE WHISKY DECANTER

265mm tall to top of original smiley face stopper, "Black & White" Scotch Whisky, image of the 2 Terriers begging, and words Ask For It! Tiny rim edge ding, minor marks and paint loss, light internal haze, Very Good 7.5/10



### 298. DCL SCOTCH WHISKY GLASS DECANTER

290mm tall glass decanter, words painted on Extra Special DCL Scotch Whisky, light internal haze, minor marks, Very Good, 8/10



### 299. DCL SCOTCH WHISKY DECANTER

225mm tall glass decanter, etched print DCL (Gold Medal) Scotch Whisky, no stopper, minor marks, Very Good 9/10



### 300. DCL SCOTCH WHISKY DECANTER

255mm top of stopper, tall glass decanter, etched print DCL (Gold Medal) Scotch Whisky, minor marks, Very Good 9/10



### 301. DCL SCOTCH WHISKY DECANTER

290mm to top of stopper, glass decanter, etched print DCL Scotch Whisky, internal spotty haze, minor marks, Very Good 8.5/10



### 302. DCL SCOTCH WHISKY DECANTER

255mm to top of stopper, glass decanter, etched print DCL Whisky, Very Old Special with The Distillers Company Limited Trade Mark to one side and to the opposite side Very Old Special DCL Scotch Whisky, 2 rim edge chips, minor marks, Very Good 7.5/10



### 303. DCL SCOTCH WHISKY DECANTER

195mm tall glass decanter, etched print DCL (Gold Medal) Scotch Whisky, no stopper, minor marks, Very Good 9/10



210mm tall, etched print Dewar's Scotch Whisky with Coat of Arms, multi-faceted sides, no stopper, minor marks, Very Good 9/10

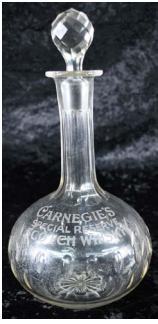

### 305. CARNEGIE'S WHISKY DECANTER

275mm to top of stopper, glass decanter, etched print Carnegie's Special Reserve Scotch Whisky, light internal haze, minor marks, Very Good 8.5/10



### 311. BLUNDELL'S CABINET REAL SCOTCH GLASS WATER JUG

125mm tall clear glass jug with large kick up flashed in ruby red with Blundell's "Cabinet" Real Scotch, internal haze, minor marks Very Good 8/10



### 306. TEACHER'S HIGHLAND CREAM WHISKY

275mm to top of stopper, etched print, Teachers Highland Cream Perfection of old Scotch, Whisky, Wm Teacher & Sons Glasgow, very minor rim edge nibbles, light internal haze, Very Good 8.5/10



### 312. BUCHANAN'S RED SEAL WHISKY CARAFE

210mm tall Decanter with kick up to the base, marked Buchanan's "Red Seal" Scotch Whisky, Internal Haze, minor marks, Very Good 8/10



### 307. THOM & CAMERON GLASS ADVERTISING WHISKY DECANTER

285mm plus stopper, white & red enamel words Thom & Cameron Re-Vatted Old Highland Whisky Glasgow, damage to lower section of stopper, minor marks Very Good 9/10



### 313. BULLOCH LADE'S SCOTCH WHISKY CARAFE

180mm tall glass Decanter, Bulloch Lade's B L Scotch Whisky Glasgow & London, wear to words, minor marks, Very Good 8/10



### 308. WATSON'S GLASS WHISKY CARAFE

290mm tall, white enamel print Watson's Glenlivet Three Star Whisky Dundee, some wear to enamel print, Very Good 8.5/10



### 314. DAWSON'S SCOTCH WHISKY WATER JUG

130mm tall, glass water jug, Peter Dawson's Whisky, in white enamel, light wear, Very Good 9/10



### 309. WHITE HORSE SCOTCH WHISKY DECANTER

255mm to top of stopper, printed white lettering White Horse Scotch Whisky to one side and a picture of a White Horse to other, minor marks, Very Good 9/10



### 315. DUNVILLE'S WHISKY GLASS WATER JUG

140mm tall clear glass handled jug, Dunville's Whisky, in white enamel, minor marks Very Good, 9/10



### 310. WHITE HORSE SCOTCH WHISKY DECANTER

265mm to top of stopper, enamel printed white lettering, White Horse Cellar Whisky with a picture of a White Horse to one side and other, The White Horse Cellar, The Old Blend Whisky, wear to the lettering, 2 rim edge chips, minor marks, Very Good 7.5/10



### 316. JOHN HAIG'S WHISKY GLASS WATER JUG

135mm tall Glass water jug, enamel lettering, Ask For John Haig's Whisky, John Haig in red, Very Good, 9/10





**317. GLASS JOHN HAIG'S WHISKY CARAFE**

165mm tall glass carafe Ask For John Haig's Whisky, light wear, Very Good 8.5/10



**323. MCNISH'S DOCTORS SPECIAL WHISKY GLASS WATER JUG**

150mm tall Glass water jug, enamel lettering in red and white, McNish's Doctors' Special Scotch Whisky Undoubtedly the best, with coat of arms etched above the words, Very Good, 9/10



**318. KING GEORGE IV DRINKING GLASS**

145mm tall clear drinking glass, King George IV Liqueur Whisky with central image of the king, light wear Very Good 8.5/10



**324. MITCHELL BROTHERS GLASGOW GLASS JUG**

115mm tall clear glass handled jug, marked in gold V O M and in white, Extra Special Scotch Whisky V O M Very Old Matured, Mitchell Brothers Limited Distillers Glasgow, light wear to gold lettering, minor marks Very Good, 8.5/10



**319. KING GEORGE IV WHISKY WATER JUG**

140mm tall, cut glass water jug, "King George IV" Scotch Whisky printed in blue under spout, fading to writing, wear to base from use, Very Good, 8/10



**325. MITCHELLS GLASGOW GLASS JUG**

195mm high, clear glass handled jug, marked in red V O M and in white, Very Old Matured Scotch Whisky, Mitchell Brothers Limited Distillers Glasgow, minor marks very good, 9/10



**320. LANG BROTHERS LTD SCOTCH WHISKY GLASS WATER JUG**

130mm high, clear glass handled jug, etched Lang Brothers Ltd Old Scotch Distillers Killearn & Glasgow, tiny rim edge chip, Very Good 8.5/10



**326. MORELAND GLOUCESTER GLORY MATCHES GLASS WATER JUG**

100mm tall, clear glass handled jug, etched Use England's Moreland Gloucester Glory Matches with image of sailing ship, Buy Home made goods, Very Good 9/10



**321. MACKIE'S WHITE HORSE & GREYHOUND GLASS WATER JUG**

90mm tall, etched Mackie's White Horse and Greyhound Scotch Whiskies to one side and Black Swan Hotel Cambridge Xmas 1905 Good Luck to the other, Very Good 9/10



**327. SANDY FRASER SCOTCH WHISKY GLASS WATER JUG**

105mm tall, clear glass water jug with gold lettering, Sandy Fraser Liqueur Scotch Whisky A Fraser & Co Edinburgh & Manchester, ground pontil to base, Light marks, Very Good 9/10



**322. MACKIE'S WHITE HORSE CELLAR GLASS WATER JUG**

170mm tall, glass water jug, Mackie's White Horse Cellar The white Horse Cellar Estab 1742 with image of the White Horse all in white enamel, Excellent, 9.5/10



**328. SILVER STRAND OLD SCOTCH WHISKY GLASS WATER JUG**

150mm tall, etched Silver Strand Old Scotch Whisky Wright & Greig Ltd Glasgow glass water jug, image of a Boars Head, Very Good, 9/10



**329. TEACHER'S EXTRA SPECIAL WHISKY GLASS WATER JUG**  
125mm tall clear glass jug with large kick up flashed in ruby red with Teacher's Extra Special Whisky, minor marks Very Good 9/10



**335. WRIGHT & GREIG STEMMED WHISKY DRINKING GLASSES**

Set of 4 stemmed drinking glasses, 120mm Silver Strand Fine Scotch Whisky Wright & Greig Ltd Distillers Glasgow, all Very Good 9/10 (4)



**330. THOM & CAMERON WHISKY GLASS WATER JUGS**  
105mm tall, clear glass handled jug, Thom & Cameron Whisky in white enamel, Very Good 9/10 Plus 100mm tall, etched Thom & Cameron Whisky with gold overlay, wear to gold lettering, Very Good 8/10, plus 100mm tall, clear glass handled jug, Thom & Cameron Whisky in white enamel, crack to lower body where handle joins, Good 7/10 (3)



**338. OLD ORKNEY SCOTCH WHISKY**

200mm tall blue glaze with white relief Jasperware decanter, Old Orkney Scotch Whisky Stromness Distillery Scotland to both sides, Genuine Specimen of Adams Jasper-ware made for Raphael Tuck & Sons London, several rim edge chips, crazing to white relief, minor marks, Good 7/10



**331. USHER'S WHISKY GLASS ADVERTISING JUG**

135mm tall clear glass jug with large kick up flashed in ruby red with Usher's Whisky on it, some internal haze, minor marks Very Good 8/10



**339. WATSON'S WHISKY 1915 DECANTER**

285mm tall to top of original ceramic stopper, 6 sided tapered decanter, Watson's Whisky 1815 - 1915 to shoulder, picture to panels of King George V and H H Asquith, handle has been broken and restuck (average) displays well, Good 6.5/10



**332. WILLIAMSS WHISKY GLASS WATER JUG**

135mm high, clear glass handled jug, Williams's Aberdeen Whisky As Supplied to the Royal Palace, minor rim edge chip, Very Good, 9/10



**340. METAL WHISKY WATER JUGS**

200mm Aluminium with Bakelite handle, Lauders Light Scotch, L of Lauders has been mostly scratched off minor marks, Very Good 8/10, Plus 183mm tall Aluminium Seagram's VO Canadian light all over wear, Very Good 8/10, plus 110mm tall Stainless jug with wood grain style plastic handle, Cardhu Aged 12 Years, Breakwater Inox 18/10 Spain to base, Very Good 9/10 (3)



**333. WHISKY DRINKING GLASSES**

4 clear glass drinking glasses, 108mm tall, James Watson & Co Ltd Celebrated Dundee Whisky, wear to writing, Very Good 8/10, plus 2 115mm tall Mitchell's & Butlers Ltd Deers Leap with a Deer Trade mark, both Very Good 9/10 plus 98mm tall, Old Mull Blend Thoroughly Matured Scotch, John Hopkins & Co Ltd Distillers Tobermory Mull, light wear 8/10 (4)



**341. METAL WHISKY WATER JUGS**

165mm tall heavy plated jug for Watson's Dundee with a country scene to one side, No 10 Watsons Dundee to reverse, plate has light wear, Very Good 8/10, Plus 150mm tall silver plated engraved Scottish Cream Whisky, triple plate, Paramount Melbourne, needs polish, Very Good 8/10 plus 125mm copper Watson's No 10 Scotch Whisky to both sides, minor marks Very Good 8/10 (3)



**334. WHISKY DRINKING GLASSES**

4 clear glass drinking glasses, 103mm Bos Whisky His Majesty King Edward 1902, light wear, 8/10, plus Lawson's Liqueur (Red Seal) Whisky Dundee and an image of a bottle of Lawson's Product, and His Majesty King Edward to the other side, light wear, Very Good 8.5/10, plus 103mm tall ULVA New South Wales Spirits Very Good 90mm tall John Haig's Whiskies By Appointment The Oldest Distillers in the World and His Majesty King Edward to the other side, light wear 8.5/10 (4)



**342. METAL WHISKY WATER JUGS**

160mm tall aluminium with plastic handle, engraved Johnnie Walker, Puralum Italy, break in lower handle, Very Good 7/10 Plus, 120mm tall Pewter??? White Horse Scotch The White Horse Cellar Estab 1742, to both sides, Made in Japan 100% Scotch Whiskies Blended 86 Proof, Sole Distributors Browne-Vintners Co N Y Plus Silver plated simply engraved Dewar 1903, with overall fancy decorations, plate well worn, Good 7/10 (3)





### 343. METAL WHISKY WATER JUGS

195mm tall, Silver Plate, Gannymede 76 Whiskey, Queen City Silver Co to base, light wear, minor marks, needs a clean, Very Good 7.5/10 plus 200mm tall aluminium with plastic handle, G & W Seven Star America's Lightest Whiskey, with 7 red stars, Herald, Made in Portugal to base, minor marks, Very Good 8/10, Plus 135mm tall Prunier Brandy Produce of France, minor marks and wear, Very Good 7.5/10 (3)



### 344. METAL WHISKY WATER JUGS

165mm tall Aluminium Mac - Duff (Macleay Duff & Co) Liqueur Scotch Whisky, small dints to body and handle, Fair 5/10 plus 2 x 120mm tall Aluminium with a Bakelite handle, Duff's Whisky Macleay Duff & Co Glasgow, one with black paint to highlight words, Pure Aluminium Made in England to base, light wear, minor marks, Very Good 8/10 (3)



### 345. METAL WHISKY WATER JUGS

200mm Aluminium body and lid with brass handle, John Begg's Blue Cap Scotch Whisky to both sides, minor dints and marks, Very Good 8/10, plus 165mm tall Aluminium Black & White, Scotch Whisky with the two Black & White dogs, words and dogs are faded, minor marks and wear, Fair 6/10, plus 135mm tall Aluminium John Jameson Whiskey with 3 stars to both sides, light wear, scratches, Good 7/10 (3)



### 346. METAL WHISKY WATER JUGS

200mm Aluminium body with brass handle, John Begg's Blue Cap Scotch Whisky to both sides, minor dints and marks, Very Good 8/10, plus 155mm tall silver plate White Horse, The White Horse Cellar Estab 1742, to one side, plate is heavily worn, Good 7/10 plus, 120mm tall Pewter??? White Horse Scotch The White Horse Cellar Estab 1742, to both sides, Made in Japan 100% Scotch Whiskies Blended 86 Proof, Sole Distributors Browne-Vintners Co NY, Very Good 8/10 (3)



### 347. METAL WHISKY WATER JUGS

205mm Aluminium body with brass handle, Peter Dawson Scotch Whisky to both sides, minor and marks, Very Good 8/10, plus 160mm tall Peter Dawson Scotch Whisky, minor marks and dints, Very Good, 8/10 plus 160mm tall Peter Dawson Scotch Whisky, overall dints and marks, reverse handle (upside down) compared to the other jugs in this lot, Fair 6/10 (3)

### 348. OLD ORKNEY WHISKY PRESSED TIN DISH

72mm x 110mm pressed tin dish O O Old Orkney Whisky Best Of All, Stromness Distillery, Orkney, Scotland, image of a couple in a boat kissing, some minor paint loss, light rust marks, Very Good, 8/10



**349. 3 WHISKY ADVERTISING ITEMS**  
Pair of scissors DCL Whisky to one side, cuts paper well, age related wear, rust marks Very Good 7.5/10, DCL covered corkscrew, Very Good 8/10 plus Andrew Usher & Co.'s Scotch Whiskies Edinburgh retractable pencil, Very Good 9/10 (3)



### 350. AINSLIE'S WHISKY CHANGE TRAY

144mm diameter ceramic Change Tray, Ainslie's Whisky to centre, colourful decoration to the outside rim, Causton London potter, crazing, minor marks, Very Good 8.5/10



### 350A. 5 ASSORTED WHISKY NIP POURERS

Left to right Ballantine's Scotch Whisky, Bell's Scotch, Beltane Whisky, Bulloch lade Scotch Whisky 'BL', Clanroy De Luxe Scotch Whisky, all have minor marks, Very Good, 9/10 (5)



### 350B. 5 ASSORTED WHISKY NIP POURERS

Left to right, 2 different Black and White, 2 scotty dogs Scotch Whisky to one side and 'Black & White' Scotch Whisky to the other, the second 'Black & White' Scotch Whisky to both, Claymore Scotch Whisky, Superb Chequers Blended Scotch Whisky, Macpherson's 'Cluny' Scotch Whisky, All very good, 9/10 (5)



### 350C. 5 ASSORTED WHISKY NIP POURERS

Left to right, Crawford's Scotch Whisky, Dandie Dinmont Scotch Whisky, Grant's Scotch Whisky, Gloag's Grouse Whisky in black print, Gloag's Grouse Whisky in red print, minor marks, Very Good 9/10 (5)



### 350D. 6 ASSORTED WHISKY NIP POURERS

left to Right Gold thimble Scotch whisky, Haig, Long John Scotch Whisky, pictorial King George IV, Old Scotch Whisky, "King George IV", Mackinlay's Old Scotch Whisky, minor marks, All Very Good 9/10 (5)



**350E. 5 ASSORTED WHISKY NIP POURERS**  
Left to right, Dewar's Scotch Whisky, Dewar's "White label" Scotch Whisky, Dewar's Whisky with worn cork, Dewar's "White label" Scotch Whisky, Old Grand-Dad Whiskey, all very Good 9/10 (5)



**352. BELL'S AFORE YE GO PLAYING CARDS**  
Complete pack of early playing cards, with outside cover, Bell's Afore ye Go, Issued by Arthur Bell & Sons Ltd Perth Scotland, minor marks, Very Good 8.5/10



**350F. 5 ASSORTED WHISKY NIP POURERS**  
Left to right, King George IV Old Scotch Whisky, McCallums Whisky, Morton's Old Scotch Whiskies, Paddy Old Irish Whisky, Queen Anne Scotch Whisky, all minor marks, Very Good, 9/10 (5)

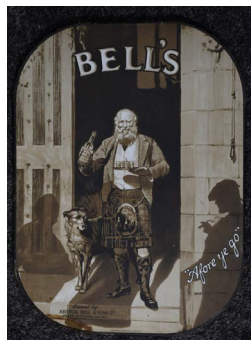

**353. BELL'S AFORE YE GO WALL HANGING**  
270mm x 360mm tin on board wall hanging, Bell's Afore ye Go, Issued by Arthur Bell & Sons Ltd, Perth Scotland Est 1825, Causton Glasgow & London maker, rust mark to lower edge, a few borer holes in board backing, minor marks, Very Good 8/10



**350G. 5 ASSORTED WHISKY NIP POURERS**  
Left to right, Cobbs Creek Blended Whisky, Grand Old Parr Scotch Whisky, Robbie Burns Scotch Whisky, Tangle Ridge, Vat 69, all have minor marks, Very good, 9/10 (5)



**354. BLACK & WHITE ADVERTISING CLOCK**  
220mm tall x 300mm wide later model battery operated clock for Black & white Scotch Whisky, with images of the famous Black & White Terriers & bottles of product, a couple of glaze shrinkage hairlines to the rear, Very Good 8/10



**350H. 5 ASSORTED WHISKY NIP POURERS**  
Left to right, McCullum's Whisky, Robbie Burns Scotch Whisky, Robertson's Yellow Label Scotch Whisky, Sandy Mac, Scotch Whisky, Stewart's Dundee Cream of the barley Scotch Whisky, all have minor marks, Very good, 9/10 (5)



**355. BLACK & WHITE ADVERTISING PRINT**  
257mm x 307mm Black & White is easy to carry framed picture in modern frame, dated or numbered 1908, Excellent 9.5/ 10



**350I. 6 ASSORTED WHISKY NIP POURERS**  
Left to right, Johnnie Walker Red Label Old Scotch Whisky, Johnnie Walker Black Label Aged 12 Years, Johnnie Walker Born 1820 Still going strong Scotch Whisky, Born 1820, Still going strong with central image of the man himself, Robbie Burns Scotch Whisky, White Horse Scotch Whisky, all have minor marks, Very good, 9/10 (6)



**356. BLACK & WHITE ADVERTISING WOODEN BOX**  
220mm tall x 435mm wide x 300mm deep, pine box for Black & White Blended Scotch Whisky, Glasgow, Scotland, This case contains liquor, 12 quarts, Dunedin to one end, 2 small holes drilled either end, handful of borer holes in base, Very Good 8/10



**351. ASSORTED BLACK AND WHITE COLLECTABLES**  
Grouping of advertising Black & White Whisky Collectables, a great mixed collection, includes bottle openers, coasters, playing cards, cuff links, pool cue chalk etc., see additional images for close ups etc., all Very Good



**357. BLACK & WHITE BOTTLE HOLDER / NIP DISPENSER**  
435mm overall length, chrome plated metal & plastic bottle holder/nip dispenser for Black & White Scotch Whisky with Black & White glass bottle, (empty), Very Good 8/10





**358. BLACK & WHITE BOTTLES AND GLASSES.**  
7 assorted Black & White bottles, one miniature is heavy all others are light, some wear, rips to paper labels, all Very Good, 8/10 Plus 5 assorted Black & White drinking glasses, all Very Good 8/10 (12)



**359. BLACK & WHITE CIGARETTE DISPENSER**  
280mm tall, cigarette holder, James Buchanan & Co Ltd, Black & White, Scotch Whisky, discolouration and wear to labels, Japan to the base, minor marks, Very Good 8/10



**360. BLACK & WHITE MUSICAL CIGARETTE DISPENSER & LIGHTER**  
283mm tall, musical cigarette holder, cap is as a lighter, plastic & metal assembly, Buchanan's Black & White, minor wear, crack in the plastic cap, Very Good 8/10



**361. BLACK & WHITE NIP DISPENSER**  
170mm Brass & copper nip dispenser, Black & White Whisky, sole makers Gaskell & Chambers Ltd stamped to one side, Property of J Buchanan & Co Ltd on the other, Very Good 9/10



**362. BLACK & WHITE SCOTCH WHISKY DRINKS TRAY**  
415mm x 320mm early heavy cast steel drinks tray, image of 4 West Highland Terriers (no black dog in this image) light surface rust, scratches, some paint loss to outer edges, dull, Fair 6.5/10



**363. BLACK & WHITE SCOTCH WHISKY DRINKS TRAY**  
410mm x 320mm early heavy cast steel drinks tray, Black & White Scotch Whisky, Still Watchers, image of the two West Highland Terriers, light surface rust, scratches, some paint loss to outer edges, dull, Fair 6/10



**364. BLACK & WHITE SCOTCH WHISKY TIN SIGN**  
505mm x 760mm Tin Sign for Black & White Scotch Whisky, James Buchanan & Co Glasgow Scotland, image of 2 West Highland Terriers and bottle of Scotch, faded, scratch marks & paint loss, Good 7/10



**365. BLACK & WHITE WHISKY BOTTLES ETC**  
3 different Black & White labelled bottles, 380mm tall, Black & White Scotch Whisky embossed on the shoulder, with two labels, plus 300mm tall, with a carry handle to the rear, labels and a built in pourer plus 295mm tall 700ml bottle with label, all empty, plus 170mm tall water jug, with the famous Black & White dogs, playing with a ribbon, Black & White, It's The Scotch to the rear and an image of a bottle of product to the inside, Staffordshire Pottery to the base, Very Good 9.5/10, plus Tobacco tin, Marcovitch Black & White Virginia Tobacco, wear, rust marks, good 6/10, plus two s/small plastic Black & White dogs Plus 2 small Black & White chequered flags, both Very Good 8.10 (8)



**366. BLACK & WHITE WHISKY NIP POURERS**  
7 Black & White nip pourers, all minor marks, all very good 9/10 (7)



**367. BLACK & WHITE WHISKY PERPETUAL CALENDAR**  
330mm x 230mm multi-coloured tinplate perpetual calendar, Black & White Scotch Whisky, picture of the 2 terriers titled Honest Friends, overall rust marks, overall wear/fade, Good 6/10



**368. BLACK & WHITE WHISKY PERPETUAL CALENDAR**  
240mm x 170mm tinplate perpetual calendar, Black & White Scotch Whisky, picture of the 2 terriers, light wear/scratches. Very Good 8/10



**369. BLACK & WHITE WHISKY PLAYING CARDS**  
Unopened early pack of playing cards for Black & White Scotch Whisky, picture of the 2 Terriers playing tug of war, titled "Good Spirits" with the compliments of James Buchanan Ltd Scotch Distillers, outer cover has minor marks etc., Very Good, 8.5/10



### 370. MIXED BLACK & WHITE COLLECTABLES

Original Black & White cardboard box with 4 drinking glasses and 2 ashtrays plus 195mm tall plastic Ice Bucket, and incomplete metal cigarette holder wear to metal holder all Very Good 8/10 (8)



### 376. DEWAR'S WHISKY EARLY DRINKS TRAY

410mm x 310mm early heavy cast steel drinks tray, famous image of Dewar's The Whisky of His Forefathers, wider angle image of the other Dewar's tray in auction, Hancock & Corfield Ltd London & Mitcham to lower edge, light surface rust, scratches, some paint loss to outer edges, Very Good 7.5/10



### 377. DUFF'S GLASGOW ENAMEL SIGN

610mm x 405mm Enamel Sign, in navy blue on yellow, reads Duff's Liqueur Scotch Whisky, Macleay Duff & Co Glasgow, Thorne Advertising Service Glasgow makers name lower corner, damage to lower left hand corner, where it's slightly bent, minor rust marks, very good 8/10



### 371. BULLOCH LADE SCOTCH WHISKY FLASK

175mm tall clear glass flask, BL Scotch Whisky, Bulloch Lade & Co Ltd Glasgow, is impressed on the bottom half which is a metal sleeve that can be removed and used as a drinking vessel, top half has a leather cover, metal screw cap, bruise to glass on rim edge, minor marks, Very Good 8/10



### 378. GRANT'S CHERRY WHISKY TIN ADVERTISING SIGN

253mm x 320mm Tin Sign for Grant's Cherry Whisky, detailed colour image of Mr Weller Senr and Sam discussing the product in the street with a glass and bottles, Wedekind & Co London makers, rust marks to edges, minor marks elsewhere, Very Good 8/10



### 372. BULLOCH LADE SCOTCH WHISKY MATCH STRIKER

110mm diameter x 50mm tall, ceramic vesta holder, match striker, Bulloch, Lade B L Scotch Whisky, Raphael Tuck & Son's London to base, crazing and some staining, Very Good 7.5/10



### 373. CORK DISTILLERS CO IRISH WHISKY TIN SIGN

415mm x 315mm Tin Sign for Cork Distilleries Pure Pot Still Old Irish Whisky, light rust marks, some paint loss and a few scratches, rusty rear, Very Good 8/10



### 379. GRANTS LIQUEUR WHISKY TIN STAND UP SIGN

280mm x 450mm Tin Stand up Sign for Grants Liqueur Whisky, cut out image of rider on horse, Causton London & Glasgow to reverse, minor paint loss and scratches, rust marks to rear, slightly bent, Very Good 8.5/10



### 374. CRAWFORD'S OLD SCOTCH WHISKY DRINKS TRAY

320mm diameter, A & A Crawford's Old Scotch Whisky, drinks tray, with coat of arms crest to centre, light scratches/marks, light rust marks, Very Good 7.5/10 (2)



### 380. GRANTS SCOTCH WHISKY TIN PLATE DISPLAY STAND

200mm tall x 98mm wide, counter display printed on tin, Grants Blended Scotch Whisky, 8 years old, Causton London to rear, back stand is broken, minor wear/loss to paint, Good 7/10



### 375. DEWAR'S WHISKY EARLY DRINKS TRAY

415mm x 320mm early heavy cast steel drinks tray, famous image of Dewar's The Whisky of His Forefathers, close up image of the other Dewar's tray in auction, light surface rust, scratches, some paint loss to outer edges, dull, Good 7/10



### 381. JOHN BEGGS OLD SCOTCH WHISKIES DRINKS TRAY

410mm x 320mm early heavy cast steel drinks tray, John Begg's Old Scotch Whiskies, John Begg Ltd Distillers Glasgow, Reginald Corfield Ltd, light surface rust, scratches, some paint loss to outer edges, dull, Good 7.5/10





### 382. JOHN DEWAR WHISKY LETTER OPENER

185mm silver plated letter opener, elaborate decoration, John Dewar & Sons Distillers Perth N. B & London, Coat of Arms, Fifty Gold Medals to one side and Dewar's Perth Whisky, By Royal Warrant to her Majesty the Queen, fantastic early item, wear to one side, Very Good 8/10



### 388. MCNISH DOCTORS SPECIAL WHISKY DISH

98mm diameter dish Robert McNish & Co Ltd Doctors Special Scotch Whisky Glasgow & London, James Green & Nephew potters mark, Very Good, 9/10



### 389. MICHELIN MAN ASHTRAY

135mm diameter x 100mm high Michelin Man Ashtray, no wording, no maker, crazing, Very Good 8.5/10



### 390. P & O ALEX FERGUSON & CO MATCH STRIKER

125mm diameter x 65mm tall glass match holder / striker, P & O Special Liqueur Scotch Whisky Alex. Ferguson & Co Glasgow, in green and red print, minor rim edge print, Very Good 8.5/10



### 391. RODERICK DHU WHISKY ADVERTISING MATCH STRIKER

123mm diameter, ceramic vesta holder / match striker, Roderick Dhu Whisky, Wright & Greig Ltd Distillers Glasgow, Wm Brownlie Ltd James St Bridgeton Cross Glasgow to base, crazing and some staining, Very Good 7.5/10



### 392. SANDERSON'S VAT 69 CORKSCREW

130mm long, Sanderson's Vat 69 Corkscrew with wooden handle, minor marks, Very Good, 8.5/10



### 393. TEACHERS WHISKY CHANGE TRAY

120mm Pentagon shaped chrome plated change tray, etched Teachers Whisky Estab 1830, made by Henry Jenkins & Sons Ltd Birmingham to rear, minor marks, Very Good 9/10



### 393A. JOHNNIE WALKER FRAMED PICTURE

570mm x 470mm framed and glazed picture showing a character and his Johnnie Walker bottles, Very Good 8.5/10



### 383. JOHN HAIG'S WHISKY MATCH HOLDER / STRIKER

100mm diameter, match striker / holder, in dark brown base with white band to top, Ask For John Haig's Whisky the Oldest Distillers in the World printed in white band, Minton mark to base, rim edge chip, minor marks, Very Good 8/10



### 384. JOHNNIE WALKER ADVERTISING MIRROR

330mm x 225mm advertising Wall Mirror, Don't Say Whisky Say Johnnie Walker, image of Johnnie Walker in full stride, age related mirroring loss and wear, Very Good 7/10



### 385. JOHNNIE WALKER DRINKS TRAY

410mm x 320mm early heavy cast steel drinks tray, Born 1820 Still Going strong, Johnnie Walker, image of Johnnie Walker in full stride, light surface rust, scratches, some paint loss to outer edges, dull, Fair 6/10



### 386. JOHNNIE WALKER DRINKS TRAY

410mm x 320mm early heavy cast steel drinks tray, Born 1820 Still Going strong, Johnnie Walker, image of Johnnie Walker in full stride, light surface rust, scratches, some paint loss to outer edges, Very Good 8/10



### 387. KODAK FILM CHANGE DISH

170mm x 140mm, Get Your Kodak Film here to front, and your change to the back, Minton's Regicor to base, lightly discoloured crazing, Very Good 8/10



**394. THE ANTIQUARY OLSD SCOTCH WHISKY TIN DISH**  
102mm diameter, pressed tin dish, Old Scotch Whisky, The "Antiquary" J & W Hardie. Some paint loss, light rust marks, Good 7.5/10



**400. BASS DOGS HEAD MATCH STRIKER**  
108mm, figural match striker Bass Dogs Head Guinness, impressed Read Bros London to base, Very Good 9/10



**395. THE GUINNESS YEAR HORSE BRASS**  
220mm long horse Brass on leather The Guinness Year 1980 and separate brass of the Guinness harp. Wear to leather on reverse, Very Good 8/10



**401. ROBERTSON'S DUNDEE WHISKY FLASK**  
145mm tall clear glass flask, Robertson's Dundee Whisky JRD, is impressed on the top and bottom half's which are metal sleeves that can be removed and used as a drinking vessel, G & W Hawksley Sheffield to base, top half has a leather cover, metal screw cap marked Robertson's Dundee Whisky, minor marks, Very Good 8/10



**396. THORNE'S STONEWARE WHISKY TOBACCO JAR**  
200mm tall, top of lid, Stoneware Tobacco Jar, blue wording and decoration on grey body Thorne's Whisky marked three times along with flowers in-between, Made in Prussia to base, 4 body cracks from rim edge, longest 130mm, minor rim edge chips, Thorne's Whisky and a Thistle knob to the lid, Good, 6.5/10



**402. USHER'S SCOTCH WHISKY ASHTRAY**  
105mm diameter glass Usher's Green Stripe Scotch Whisky ashtray, small under base bruise, light wear, Very Good 8.5/10



**397. USHER'S GREEN STRIPE WHISKY TOBACCO JAR**  
190mm tall, top of lid, Stoneware Tobacco Jar, Usher's Green Stripe Whisky printed twice, with green stripe decoration, plain metal aluminium lid, James Green and Nephew potter, crazing, tiny rim edge nick, stained base crack, Very Good, 8/10



**403. WHITE HORSE WHISKY PAPERWEIGHT**  
108mm x 70mm glass paperweight, White Horse Whisky, Genuine Pure Scotch, Mackie & Co Distillers Glasgow London & Islay, small chip above the H of Horse, Very Good 8.5/10



**405. ROYAL DOULTON GREEN KINGSWARE FLASK JOHN BARLEYCORN**  
180mm tall with original SS stopper and chain, picture in light relief to front of John Barleycorn, rare green glazed version, minor glaze misses to his tunic, Very Good, 9/10



**398. WHITBREAD'S BEER & STOUT IN BOTTLE DRINKS TRAY**  
410 x 320mm early heavy cast steel drinks tray, Whitbread's Beer & Stout in Bottle, Hancor, Mitcham makers mark to lower edge, light surface rust, scratches, minor paint loss to outer edges, Very Good 7.5/10



**399. WHITE HORSE WHISKY MATCH STRIKER**  
115mm diameter, blue crackle pattern to top lower matt base Match Striker, White Horse to top. White Horse in raised lettering to sides, lower half acts as a match striker, several hairlines only visible to lower half, Good 7/10



**406. ROYAL DOULTON KINGSWARE FLASK NELSON**  
215mm tall, picture in relief of Admiral Lord Nelson c1905, Dewars Whisky to base, original plated Dewar's Whisky stopper, Very Good, 9/10





**407. ROYAL DOULTON KINGSWARE BARREL**  
185mm tall, x 180mm wide, with original ceramic cradle as one unit, picture of tavern scenes all around, complete with original tap and cap, Very Good 9/10



**413. ROYAL DOULTON KINGSWARE FLASK COACHMAN**  
260mm tall with removable head, which forms the stopper, figural flask of the coachman, Very Good, 9/10



**408. ROYAL DOULTON KINGSWARE DOUBLE BARREL ON STAND SET**  
Pair of Kingsware Barrels 85mm tall, x 180mm wide, on wooden cradle, picture of tavern scenes all around, complete with original taps and caps, one has original SS drip bucket, the other has a plated bucket, Very Good, 9/10



**414. ROYAL DOULTON KINGSWARE FLASK DON QUIXOTE**  
255mm tall, picture of Don Quixote, and picture of Sancho Panza, in light relief to front, nothing to the rear, original Sterling Silver stopper and chain, Very Good 9.5/10



**409. ROYAL DOULTON KINGSWARE FLASK BACCHUS**  
225mm tall, figural flask of a man on a barrel, known as Bacchus, Very Rare flask, Very Good condition, 9/10



**415. ROYAL DOULTON KINGSWARE FLASK DON QUIXOTE**  
260mm tall, picture of Don Quixote, and picture of Sancho Panza, in light relief to front, and to the rear picture of a horse and donkey tied to a tree, this one is much larger capacity than previous lot. Very Good 9.5/10



**410. ROYAL DOULTON KINGSWARE FLASK BEEFEATER**  
185mm tall, picture of a Beefeater in light relief to front, signed Noke and to rear, in piping Dewar's Scotch Whisky, Very Good, 9/10



**416. ROYAL DOULTON KINGSWARE FLASK DR JOHNSON**  
220mm tall, picture of Dr Johnson to front in light relief and in yellow piping to rear, Watson's Scotch Whisky professional repair to minor rim edge chip, Very Good 8/10



**411. ROYAL DOULTON KINGSWARE FLASK BONNIE PRINCE CHARLIE**  
180mm tall, with original plated Dewar's stopper, picture of Bonnie Prince Charlie to front in light relief, Dewar's foil label to rear, Dewar's Whisky to base, Very Good 9.5/10



**417. ROYAL DOULTON KINGSWARE FLASK GEORGE THE GUARD**  
210mm tall, pear shape, picture of George the Guard in light relief to front, Dewar's Whisky to base, original nickel plated Dewar's Whisky stopper, Very Good 9/10



**412. ROYAL DOULTON KINGSWARE FLASK CAPTAIN PHILIP**  
185mm tall, with original Dewar's stopper, picture of Captain Philip to front, and to rear the ship Sirius 1788-1938, Dewar's Whisky to base, Very Good, 9.5/10



**418. ROYAL DOULTON KINGSWARE FLASK HE'S A JOLLY GOOD FELLOW**  
200mm tall, picture to front of 6 men drinking in a pub titled He's a Jolly Good Fellow, Very Good 9/10



**419. ROYAL DOULTON KINGSWARE FLASK LEATHER BOTTLE**  
140mm tall x 145mm wide, flask designed to look like a leather bottle with tavern scenes to sides, original plated stopper, note this version has no handle and was made like that, Very Good, 9/10



**425. ROYAL DOULTON KINGSWARE FLASK RICHARD ARKWRIGHT**  
225mm tall, picture of Richard Arkwright, 1732 - 1792 in light relief, all over dots / bubbles in relief to body, a variation to the known flask, has no transfer to rear or Dewar's to base, Very good 9/10



**420. ROYAL DOULTON KINGSWARE FLASK LEATHER BOTTLE**  
140mm tall x 145mm wide, flask designed to look like a leather bottle with tavern scenes to sides, original SS stopper, Very Good, 9/10



**426. ROYAL DOULTON KINGSWARE FLASK RICHARD ARKWRIGHT**  
225mm tall, with original stopper, picture of Richard Arkwright, 1732 - 1792 in light relief, to rear picture in gold print, titled inventor of the spinning frame, Dewar's White Label to base, Very good 9/10



**421. ROYAL DOULTON KINGSWARE FLASK MONK IN CELLAR**  
210mm tall, with original SS stopper and chain, picture in light relief of a Monk in a cellar, Very Good, 9/10



**427. ROYAL DOULTON KINGSWARE FLASK SPORTING SQUIRE**  
210mm tall, pear shape, Picture of Sporting Squire in relief, Dewar's Whisky to base, original nickel plate stopper 9.5/10



**422. ROYAL DOULTON KINGSWARE FLASK PICKWICK PROPOSES A TOAST**  
180mm tall, picture in light relief of Mr Pickwick toasting to a group of gentlemen, impressed to rear Mr Pickwick Proposes a toast, minor glaze fault / potstone to front, fracture to lower handle, Very Good, 8/10



**428. ROYAL DOULTON KINGSWARE FLASK SPORTING SQUIRE**  
160mm tall, globular shape, Picture of Sporting Squire in relief, Very Good 9/10



**423. ROYAL DOULTON KINGSWARE FLASK PIED PIPER**  
215mm tall, Picture of the pied piper in relief, with original silver fittings Very Good 9.5/10



**429. ROYAL DOULTON KINGSWARE FLASK SPORTING SQUIRE**  
210mm tall, pear shape, Picture of Sporting Squire in relief, Dewar's Whisky to base, original nickel plate stopper, repair to chip on rim near handle Good 7.5/10



**424. ROYAL DOULTON KINGSWARE FLASK PIED PIPER - OLD SMUGGLER**  
215mm tall, picture of the Pied Piper, with the additional words Old Smuggler in relief, this is the Very Rare Version made for the Glenlivet Distillery, minor marks, Very Good 9/10



**430. ROYAL DOULTON KINGSWARE FLASK SPORTING SQUIRE**  
210mm tall, pear shape, Picture of Sporting Squire in relief, Dewar's Whisky to rear, original nickel plate stopper (worn) Very Good 9/10





**431. ROYAL DOULTON KINGSWARE FLASK STATE GOVERNOR**  
190mm tall, picture of a state Governor 100 years ago in relief, marks to base for Greenlees Brothers Claymore Scotch Whisky, AC1911 to rear, Very Good, 9/10



**437. ROYAL DOULTON QUEENSWARE FLASK ALCHEMIST**  
220mm tall, picture of an Alchemist in light relief, signed Noke, all over fine crazing, Very Good, 9/10



**432. ROYAL DOULTON KINGSWARE FLASK THE MACNAB**  
230mm tall picture in light relief of a kilted Scotsman titled McNAB, Dewar's Whisky to base, Very Good 9/10



**438. ROYAL DOULTON QUEENSWARE FLASK MACAWBER**  
195mm tall picture of Mr Macawber in light relief to front, fine crazing, Very Good, 9/10



**433. ROYAL DOULTON KINGSWARE FLASK TONY WELLER**  
220mm tall, full figural of Tony Weller, missing his whip, incised to rear, Tony Weller, Very Good, 9/10



**439. ROYAL DOULTON QUEENSWARE FLASK MEMORIES**  
240mm tall, pear shaped, with 6 portraits in light relief with a further two portraits to the rear, issued in 1906, light crazing, Very Good 9/10



**434. ROYAL DOULTON KINGSWARE FLASK WIZARD**  
245mm tall, picture of the Wizard standing over a cauldron, signed Noke, rim edge repair at rear, Good, 7/10



**440. ROYAL DOULTON QUEENSWARE FLASK MR PICKWICK FROM DICKENS**  
210mm to top of original ceramic stopper, pictures in relief of the Dickens Characters, professional lip repair, Very Good 8/10



**435. ROYAL DOULTON KINGSWARE PEACE FLAGON**  
190mm, Royal Doulton Kingsware flask, Peace Flagon, Brown version, Dewar to rear, c1919, handle is the form of a dolphin, Very Good 9.5/10



**441. ROYAL DOULTON QUEENSWARE FLASK PICKWICK PROPOSES A TOAST**  
215mm tall, Rare Queensware teardrop shape, picture in light relief of Mr Pickwick toasting to a group of gentlemen, impressed to rear Mr Pickwick Proposes a toast, signed Noke crazing, Very Good, 9/10



**436. ROYAL DOULTON KINGSWARE PEACE FLAGON**  
190mm, Royal Doulton Kingsware flask, Peace Flagon, Green Version, Dewar's Whisky to rear, original branded cork stopper c1919, handle is the form of a dolphin, Very Good 9.5/10



**442. ROYAL DOULTON QUEENSWARE FLASK THE MONK**  
215mm tall, picture of a Monk sampling a wine, Very Good, 9/10



**443. ROYAL DOULTON QUEENSWARE FLASK TONY WELLER**  
210mm tall, picture of Tony Weller in relief to front, signed Noke, fine crazing, Very Good, 9.5/10



**449. ROYAL DOULTON KINGSWARE THE WATCHMAN**  
265mm tall, modelled head, with transfer picture to front of the watchman, Royal Doulton mark to base, plain EPNS stopper, some crazing, Very Good, 9/10



**444. ROYAL DOULTON QUEENSWARE FLASK UNCLE SAM**  
185mm tall, picture of Uncle Sam smoking a pipe in relief, A C to rear, 1907, Dewar's White Label to base, fine crazing, Very Good 9/10



**450. 5 ITEMS ROYAL DOULTON KINGSWARE**  
5 pieces of Kingsware, 60mm tall x 118mm diameter, cup & saucer, picture of piper on the cup, Very Good, 9.5/10 plus, 120mm tall shaving mug with a monk shaving over a bowl, 80mm crack to front of the opening, some crazing, Good 6.5/10, plus 160mm tall x 230mm long teapot, The Cup That Cheers, picture of lady with a cup of tea, Very Good, 9/10, plus 105mm tall mug, rider on horse & dogs hunting scene, Very Good, 9.5/10 plus 105mm tall, tea caddy, lady with cup of tea, crazing, Very Good 9/10, all have the Royal Doulton stamp to base (5)



**445. ROYAL DOULTON QUEENSWARE MR PICKWICK PROPOSES A TOAST**  
190mm, Royal Doulton Queensware flask, Pickwick proposes a toast, signed Noke, light crazing Very Good 9.5/10



**451. KINGSWARE YE 19TH HOLE DISH**  
116mm diameter, Royal Doulton golfing Kingsware coaster / change tray, decorated in low relief golfer & his caddy, Ye 19th Hole, Royal Doulton to base, minor marks, Very Good, 9/10



**446. ROYAL DOULTON KINGSWARE GEORGE THE GUARD**  
235mm tall, to top of stopper, picture of George the Guard holding a Blunderbuss, titled "George the Guard", Royal Doulton and Dewar's Whisky marks to base, original Dewar's Whisky stopper, that's not a good fit, Very Good, 9/10



**452. ROYAL DOULTON AIRBRUSHED JUG BOWLS**  
145mm tall, picture in relief of Sir Frances Drake playing bowls, Doulton & D5705 to base, Very Good 9/10



**447. ROYAL DOULTON KINGSWARE BONNIE PRINCE CHARLIE**  
225mm tall, to top of stopper, picture of Prince Charlie, titled "Bonnie Prince Charlie", Dewar's to rear, Royal Doulton to base, original Dewar's Whisky stopper with sailing ship, light crazing, Very Good, 9/10



**453. ROYAL DOULTON AIRBRUSHED JUG PARSON BROWN**  
180mm tall picture in relief of Parson Brown, Doulton and 5718 marks to base, Very Good 9/10



**448. ROYAL DOULTON KINGSWARE MICAWBER FLASK**  
210mm tall, picture of Mr Micawber, titled Micawber the ever Expectant, Royal Doulton and Dewar's Whisky marks to base, original Dewar's Whisky stopper, repairs to top, Good, 7/10



**454. ROYAL DOULTON AIRBRUSHED TANKARD GENT SMOKING**  
140mm tall, picture known as Smoker Skull cap, Very Good 9.5/10





**455. ROYAL DOULTON AIRBRUSH LOVING CUP**

Whopping 330mm tall in the rare Airbrush version loving cup, titled Here's a health unto his majesty, c1932 (George the 5th), Very good, 9.5/10



**461. ROYAL DOULTON KINGSWARE CLOCK**

295mm tall, picture of the night watchman in relief, clock fitting is marked Royal Doulton, Very Good 9/10



**456. ROYAL DOULTON AIRBRUSH WATER JUG DICKENS**

185mm tall, with Dickens characters in relief all around, Sam Weller, Pickwick, Pecksniff, Sydney Carton, Fagin, Bill Sykes, the pouring spout is a modelled head of Dickens himself, Very Good, 9/10



**462. ROYAL DOULTON KINGSWARE CUPS SAUCERS**

70mm tall x 85mm diameter, Mr Pickwick in heavy relief, with saucer featuring Bill Sykes in heavy relief (fleabite to saucer rim edge) Very Good 8/10 plus cup, 65mm tall x 65mm diameter, featuring Fagin in heavy relief with saucer with the Artful Dodger (4 minor rim edge chips) plus 2 cups and saucers featuring a man and a woman, cup 70mm tall x 90mm diameter, both Very Good 9/10 plus twin handled sugar bowl 65mm tall, x 95mm diameter, featuring Sairey Gamp in heavy relief, Very Good 9/10 (9)



**457. ROYAL DOULTON AIRBRUSH WATER JUG ELIZABETH 1ST**

170mm tall, Airbrush Jug depicting image of Elizabeth 1st, Very Good, 9.5/10



**463. ROYAL DOULTON KINGSWARE CUPS SAUCERS**

5 cups and saucers, the Demitasse cups, 60mm tall with a picture in Relief of Mr Pickwick, saucers are 120mm diameter and feature the Artful Dodger in heavy relief, one saucer has rim edge chip, Very Good 8.5/10 (10)



**458. ROYAL DOULTON AIRBRUSHED / GREEN SMOKER TANKARD**

135mm tall, picture of gent smoking in Relief, Doulton & D5598 marks to base, Very Good 9/10



**464. ROYAL DOULTON KINGSWARE DON QUIXOTE TEA SET**

100mm tall milk jug featuring Don Quixote to front, and to rear, chair table & books, Very Good 9/10 plus 4 cups & saucers, cups 60mm tall 90mm diameter, featuring Don Quixote and Sancho Panza Very Good 9/10 plus sugar bowl standing 110mm tall x 130mm diameter, plus Beaker 9/10 Very Good 9/10 (7)



**459. ROYAL DOULTON KINGSWARE JUG IN THE STOCKS**

170mm tall, large, handled water jug, depicting in relief a jester in the stocks to front and to rear 2 children ready to throw something at him, Very Good 9/10



**465. ROYAL DOULTON KINGSWARE GOLFING WATER JUG**

225mm tall water jug, this is the large version, depicting gentlemen playing golf, Very Good, 9.5/10



**460. ROYAL DOULTON KINGSWARE AIRBRUSH GOLFING JUG**

150mm tall tankard, in the rarer airbrush glazed version, depicting gentleman playing golf, Very Good, 9.5/10



**466. ROYAL DOULTON KINGSWARE LIDDED JUG DICKENS**

185mm tall, with Dickens characters in relief all around, Sam Weller, Pickwick, Pecksniff, Sydney Carton, Fagin, Bill Sykes, the pouring spout is a modelled head of Dickens himself, with fitted plated lid, Very Good, 9/10



**467. ROYAL DOULTON KINGSWARE LOVING CUP SPORTING SQUIRE**  
160mm tall picture in relief of the Sporting Squire and fox hunt to rear, minor rim edge chip, Very Good 8/10



**472. ROYAL DOULTON KINGSWARE VESTA HOLDER / TOBACCO JAR**

70mm tall x 80mm diameter at base, 50mm diameter at top, picture of a gent smoking a Church Warden, sterling silver fitting to rim edge, Very Good 9/10 plus 100mm tall x 125mm diameter at base, 100mm diameter at top, a two handled tobacco jar, with silver plate rim edge, Very Good 9/10 (2)



**468. ROYAL DOULTON KINGSWARE MATCH STRIKER**  
130mm wide x 75mm tall picture of the Alchemist striker plate to rear, glaze fault to rear, very rare shape, Very Good 8/10



**473. ROYAL DOULTON KINGSWARE VIGNETTES**

65mm tall, 4 the same square footed Kingsware Vignettes, with picture of a Monk with cap, no marks to base, unusual shape and design, see page 59 of the Kingsware book, two have base edge chips, Very Good 8/10 (4)



**469. ROYAL DOULTON KINGSWARE PIED PIPER TRAY**  
150mm wide x 90mm deep x 20mm tall, picture in relief of the Pied Piper, signed Noke, Very Good 9/10



**474. ROYAL DOULTON KINGSWARE WATER JUG**

230mm tall, handled water jug, picture of Don Quixote, and picture of Sancho Panza, in light relief to front, with horse and donkey tied to a tree to the rear, Professional rim repair, Very Good, 8/10



**470. ROYAL DOULTON KINGSWARE TEA CADDY**  
120mm tall, complete with original ceramic cap, picture in relief of a dame drinking tea, Very Good 9/10



**475. ROYAL DOULTON KINGSWARE WATER TOBY JUG THE HUNTSMAN**

185mm tall, modelled Toby Jug of The Huntsman, with handle, minor chip to edge of hat, glazed over chip to rear rim edge of jug, Very Good 8/10



**471. ROYAL DOULTON KINGSWARE TOBACCO JAR**  
310mm tall, Royal Doulton Kingsware tobacco barrel formed as an oversized pipe, shallow relief of two gents sat smoking, with sterling silver trim, lid locks into place, crazing, Very Good 8.5/10



**476. ROYAL DOULTON KINGSWARE WATER TOBY JUG THE HUNTSMAN**  
190mm tall, modelled Toby Jug of The Huntsman, with handle, Very Good 9.5/10





**477. ROYAL DOULTON  
KINGSWARE WATER TOBY JUG  
THE HUNTSMAN**  
150mm tall, modelled Toby Jug of The Huntsman, with handle, provision for a metal rim (absent) Very Good 9.5/10



**483. ROYAL DOULTON  
QUEENSWARE TEA POT**  
145mm tall picture in relief of the dame drinking tea, lid has silver plate fitting, all over crazing, signed Noke, Very Good, 9/10



**478. ROYAL DOULTON  
QUEENSWARE GOLFING JUG**  
150mm tall tankard, depicting gentleman playing golf, Very Good, 9.5/10



**484. ROYAL DOULTON  
QUEENSWARE WATER JUG  
DICKENS**  
185mm tall, with Dickens characters in relief all around, Sam Weller, Pickwick, Pecksniff, Sydney Carton, Fagin, Bill Sykes, the pouring spout is a modelled head of Dickens himself, Very Good, 9/10



**479. ROYAL DOULTON  
QUEENSWARE LOVING CUP**  
Whopping 330mm tall in the rare Queensware colours loving cup, titled Here's a health unto his majesty, c1932 (George the 5th) fine crazing, Very good, 9/10



**485. ROYAL DOULTON  
QUEENSWARE WATER JUG  
ELIZABETH 1ST**  
170mm tall, Queensware Jug depicting image of Elizabeth 1st, fine crazing, Very Good, 9/10



**480. ROYAL DOULTON  
QUEENSWARE SUGAR BOWL**  
105mm tall picture in relief of the dame drinking tea, all over crazing, signed Noke, Very Good, 9/10



**481. ROYAL DOULTON  
QUEENSWARE TANKARD GENT  
SMOKING**  
140mm tall, picture known as Smoker Skull cap, fine crazing, Very Good 9/10



**482. ROYAL DOULTON  
QUEENSWARE TEA CADDY**  
120mm tall, complete with original ceramic cap, with silver plate rim edge, picture in relief of a dame drinking tea, all over crazing, Very Good 9/10



## KIWI AUCTIONS LTD

106B Harpers Road, RD 2, Kaiapoi 7692, New Zealand

Telephone (NZ only) 0800 782 584

Telephone: (intl) +64 21 944 759

Web [www.kiwiauctions.co.nz](http://www.kiwiauctions.co.nz)

Email: [info@kiwiauctions.co.nz](mailto:info@kiwiauctions.co.nz)