

## Presents an Absentee / Timed Auction of

## Presents an Absentee / Timed Auction of

**Pre-Bidding Starts 14<sup>th</sup> SEP 2025 and Goes Live at 6pm, 26<sup>th</sup> SEP 2025**

**Venue: Edgar Centre Portsmouth Drive Dunedin**



106B Harpers Road, RD 2, Kaiapoi 7692, New Zealand

Telephone (NZ only) 0800 782 584

Telephone: (intl) +64 27 270 7410

Web [www.kiwiauctions.co.nz](http://www.kiwiauctions.co.nz)

Email: [info@kiwiauctions.co.nz](mailto:info@kiwiauctions.co.nz)

# General

## **1. Definition**

In these terms of business:

Kiwi Auctions Limited is referred to as 'KA'.

The KA representative conducting the auction is referred to as the 'auctioneer'.

## **2. Attribution and Condition of Lots**

We make every effort to ensure the accuracy of any statement as to authorship, attribution, origin, date, age, provenance, and condition of any lot, whether or not Any statement made orally or in the catalogue is an opinion given after careful consideration and research.

Written condition reports are available upon request for buyers unable to attend viewing in person.

When bidding, you acknowledge that you are fully satisfied as to the attribution and condition of the lot.

## **3. Third Party Liability**

Every person on KA premises before, during or after a sale shall be deemed to be there at their own risk and shall have no claim against KA in respect of any injury they may sustain or any accident which may occur.

## **4. Disputes**

Any dispute not covered in these terms of business will be settled at the sole discretion of KA.

## **5. The Seller**

KA sell as agents for the seller (Vendor).

KA reserves the right to fix a reserve price for any lot.

Payment, we aim to pay you no later than 28 working days after the auction.

We do not pay interest on the period between your buyer's payment and your receipt of the payment. We act as agents and cannot be held responsible if your buyer does not pay. We cannot pay you until we have received cleared funds.

## **6. The Buyer**

The highest bidder acknowledged as such by the auctioneer will be the buyer. If any dispute arises, the auctioneer has absolute discretion to settle the matter.

The auctioneer rules the bidding and bids cannot be retracted. The auctioneer reserves the right to refuse any bid.

The successful bidder, whether bidding for himself or for a third party, is entirely responsible for paying for the lots they have bought in accordance with KA terms of business.

The auctioneer reserves the right to bid on behalf of the vendors for any lot and to withdraw, consolidate or divide any lot or lots.

## **7. Registration**

Prospective buyers need to register with us, giving their full name, address, contact telephone number(s) and email address. First time buyers will be required to provide proof of identity (i.e., driving licence/passport), a valid debit or credit card. Upon receipt of the above a buyer number will be issued, which is only valid for the current sale. This card may be used to indicate your bids to the Auctioneer during the sale. If successful, the bidder must ensure that their number can be seen by the Auctioneer and that it is their number that is called out. Should there be any doubts as to price or buyer, please draw the Auctioneer's attention to it immediately.

## **8. Buyer's Premium**

You will pay a premium of 15% plus GST on the hammer price of your purchase on each lot.

GST is calculated at the rates that apply on the day of the auction.

## **9. Payment**

Buyers must pay in full before their purchases can be released to them.

Payment Methods

We accept payment by: Cash, Debit card, PayPal (Please note a charge of 5% needs to be added to PayPal payment)s. Credit card Visa & Mastercard only, not American Express or Diners Club.

Bank transfer to:

Kiwi Auctions Ltd

Account no: 03 0823 0044485 00

Account Name: Kiwi Auctions Ltd

## **10. Internet Bidding**

Live online bidding at selected auctions is now available, please see website for details

## **11. Ownership of Purchases**

Ownership of lot(s) purchased will not pass to the buyer until they have paid KA in full, and KA has applied the payment to the lot.

## **12. Transfer of Risk**

Each lot is the buyer's sole responsibility from the fall of the hammer and is sold with all faults and imperfections.

KA is not responsible for the correct description, genuineness or authenticity of any lot and makes no warranty whatsoever. The buyer is deemed to have inspected each lot and satisfied himself to its condition.

Written condition reports are available upon request for buyers unable to attend viewing in person. We are unable to offer comprehensive condition reports on low value lots comprising multiple items. Refunds cannot be given with regard to condition on items purchased by buyers who have viewed their purchased lots. Refunds will only be considered if a written condition report has been issued and the description of condition is not as described.

## **13. Commission Absentee Bids**

If instructed, KA will execute bids and advise prospective buyers.

Buyers who cannot come to a sale may leave their bid with our staff after viewing or make their bid in advance by telephone or email. Such bids are placed at the buyer's own risk.

Their full name

Bids must be made at least one hour before the sale starts, and we advise buyers to make bids within one hour of the close of the view day. When making bids, buyers must provide:

- Address
- Email address
- Contact telephone numbers

The number of the lot they wish to buy

Their maximum bid amount – excluding commission which will be added to the invoice afterwards.

We will ensure that lots are bought as cheaply as possible depending on the bids made and other reserves. If identical bids are placed, the person who bid first will take precedence.

## **14. Telephone Bids**

Requests for telephone bidding must be registered one hour prior to the close of the view day. Lines are booked on a first come first served basis.

Full name, address and telephone numbers will be required together with proof of identity and address. Bank and credit/debit card details are also necessary.

## **15. Absentee Bidding**

Whilst every effort is made to execute absentee bidding, KA cannot be held responsible for any fault or neglect in connection with this service. All such arrangements are made entirely at the prospective buyer's risk.

**600. MILTON POTTERY EWER VASE**

450mm tall, unmarked but attributed to Milton Pottery, gilt metal ewer, the pottery body in a rich majolica glaze, it is believed that the metal base and top were made by Barringtons Dunedin, fine crazing, minor marks Very Good 9/10



**601. BELL PALMERSTON NORTH BLUE MARBLE CODD**

Codd 165, 10oz, 4 tear, Rarity B (6), Bell & Co Palmerston N NZ, Bell Trade Mark, with Blue Marble, Riley maker, B & Co to base, small scuff to side of marble chamber, small shoulder bruise, minor marks, Very Good 8/10



**602. KAURI WOODVILLE STONE JAR**

1 gallon, 2 tone stoneware jar, wire handle, Kauri Aerated Water Factory Woodville, 106, no potter, light wear to rim edge from rubbing of the handle, minor marks, Very Good 9/10



**603. WRIGHT CHRISTCHURCH BLUE SYPHON**

Syphon 819 blue 30oz, Pyramid, Wright & Co Christchurch, with Sailing Ship Trade Mark, correct top, light internal haze, minor marks, Very Good 8.5/10



**604. THE OXFORD INHALER**

145mm tall, to top of ceramic lid, 228mm tall to top of glass tube, ceramic inhaler with sepia floral pattern throughout, sepia print, The Oxford Inhaler, Half-fill the vessel with the infusion, taking care the bent tube does not touch the contents, replace the cover & the inhaler is ready for use, 35mm hairline to rim edge, base edge chip, light crazing, Good 7/10



**605. SPEIGHTS POWLEY (DUNEDIN) CROWN TOP BOTTLE CAP**

Bottle By R Powley & Co Ltd Speights, CAC maker, Very Good 9/10



**606. COSMOPOLIET GIN**

266mm tall, olive green glass, embossed Cosmopoliet JJ Melchers WZ Schiedam, picture of a Dutch Gent holding a glass, great pictorial, Very Good, 9/10



**607. ASKEW  
CHRISTCHURCH  
GINGER BEER**

GB 6, Rarity A, Tan Top, Dumpy, T A Askew Sydenham ChCh, Crossed Rifles and Crown under a Maltese Cross Trade Mark, Midland Pottery, 90mm hairline to right hand side, potstone above S of askew, and on shoulder, tiny glaze chip over potters mark at rear, Good 7.5/10



**610. PRICES PATENT  
CANDLE**

193mm tall, Cobalt Blue wedge shape, Prices Patent Candle Company Limited, with Registration Diamond dating to December 4th 1853, minor marks, light wear, Very Good 8/10



**608. RABBIT THEME CHOCOLATE MOULD**

360mm x 235mm metal chocolate mould, showing 3 different rabbits, there are 7 of each rabbit, a total of 21, minor marks, light spots of surface rust, Very Good 8.5/10

**611. BACON  
WELLINGTON  
INTERNAL  
THREAD**

JW-8, 10oz, BAC-078, light green, Rarity A, Bacon's Celebrated Aerated Waters Wellington, Barnett & Foster maker, minor marks, Very Good 9/10



**609. BRIGHT  
WHAKAREWAREWE CODD**

Codd 241, 10oz 4 tear, Rarity A/B, W. Bright Whakarewarewe (spelling error), Niagara Bottle Barnet Foster to rear, minor rust marks, Very Good, 8.5/10



**612. COBALT BLUE  
ETON STAR POISON**

125mm tall, cobalt blue, Eton Star Poison, Poison Not To be Taken, Rd 716057 to the lower rear, (17th September 1925), E on the base, Very Good 9/10



### 613. HAUNTED HOUSE POT LID

80mm diameter Pot Lid, known as the Haunted House, Cherry Tooth Paste, featuring a House with Cherries around the outside, this one has number 24 to centre, fading to colour, gold band partially intact, crazing, minor rust marks, Very Good 8/10



### 616. BACON WELLINGTON GINGER BEER

GB 11, tan top cork stopper, J L Bacon Wellington, JLB letters Trade Mark, minor marks, Very Good 9/10



### 614. DARDIS ASHBURTON HAMILTON

Hamilton DWH-01, Rarity B, W H Dardis Ashburton, pictorial Lion as Trade Mark, minor marks, small scuffs, light internal haze, great small pictorial, Very Good 8/10



### 617. BELL PALMERSTON NORTH BLUE MARBLE CODD

Codd 164, 6oz, 4 Tear, Bell & Co Palmerston N NZ, Bell Trade Mark, Riley maker, B & Co to base, a couple of small body bruises, minor marks, Very Good 8.5/10



### 615. THOMSON LEWIS FOUR TOWNS STONE JAR

2 gallon, 2 tone stoneware jar, metal & wire handle, with spigot, Thomson Lewis & Co, Golden Ale, Aerated Waters & Cordials, Gold Medal London 1898, Branches Petone, Wanganui & Otaki, Wellington NZ, Pearson potter, (number 93) plain wooden stopper, small under spigot chip, small glaze fault near spigot, minor marks, Very Good 9/10



### 618. CURTIS LYTTTELTON LAMONT

CABC 606, 10oz Lamont, Rarity A, Curtis & Co Lyttelton, Barnett & Foster maker, tiny nibble to collar, minor marks, Very Good 9/10



**619. GILBERD NAPIER BLUE HOGBEN PATENT**  
10oz Cobalt Blue Hogben Patent, Gilbert & Co Napier 1880, no other markings, wooden stick absent, overall light dull finish, minor marks, strong embossing, Good 7.5/10



**622. ALL SOULS COMMON ROOM, OXFORD SEALED WINE**  
263mm tall, English free blown sealed wine bottle, seal to mid body A.S.C.R, large kick up to base, minor marks, Very Good 9/10

**620. BENNETT READY WELLINGTON GINGER BEER**

GB-36, tan top, blob top, Rarity 20-30, Bennett & Ready Wellington, standing Lion GD Trade Mark, no potter, rim edge nibbles, minor marks, great pictorial, Very Good 9/10

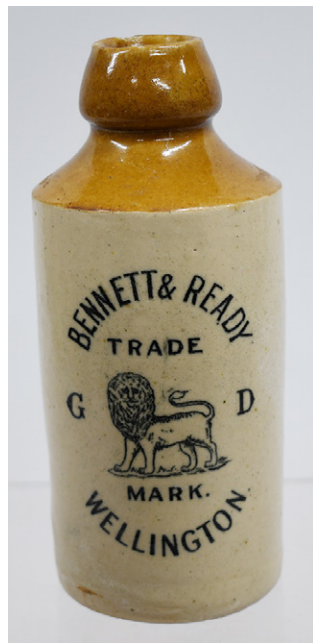

**623. ECCLES COBALT BLUE NAPIER**

125mm tall, cobalt blue, Eccles Chemist Napier, W T & Co USA maker, with two labels to sides, minor marks, Very Good 9/10



**621. IMPERIAL ALE 9 GOLD MEDALS ETCHED CROWN TOP BEER**

Beer 133, 12oz, applied top crown top, green, etched vertically Imperial Ale 9 Gold Medals (Hancock's Auckland) kick up base, burst bubble to lower body on the IM of imperial, light wear, minor marks, Very Good 8/10



**624. SHARPE BROS 4 CITIES STONE JAR**

1 Gallon, two tone stoneware jar, wire handle, double transfer both sides have To Sharpe Bros When Empty, Dunedin, Christchurch, Wellington, Auckland, one side also has property rights, Doulton & Co maker, potstone/ chip to top, base edge chip & 2 under base edge chips, minor marks, Good 7/10



**625. BENNETT & READY  
WELLINGTON CODD**

Codd 182, 10oz 2 tear, Rarity A/B, Bennett & Ready Wellington vertically on one side and Lion Trade Mark with GD to other, KB Ltd to base, light internal residue, minor marks, Very Good 9/10



**628. BARRY GISBORNE  
COBALT BLUE INTERNAL  
THREAD**

Internal 22, (J Ward book) 10oz Cobalt Blue Internal Thread, Rarity B, D Barry Aberdeen Road Gisborne, Kilner Brothers Makers, 1908 London to base, minor marks to shoulder, Very Good 8.5/10



**626. BLACKMORES GREYMOUTH CROWN TOP  
BOTTLE CAPS**

Blackmores Cordials Greymouth, CAC maker, light wear, Very Good 8/10 Plus Blackmores with decoration, CAC maker, light wear, Very Good 8/10 (2)



**629. GOWER'S WANGANUI HAMILTON**

GW-02, 10oz, Rarity A, Gower's Aerated Lemonade, Wanganui N.Z., has had a light polish, light internal haze, light wear, Very Good 8/10



**627. BARRY GISBORNE  
CROWN TOP BEER**

12oz, 230mm tall, bright green, applied top, unusual penny opener style top, D J Barry Gisborne, entwined letters inside a diamond Trade Mark, Kilner Bros London maker, rim edge chip repair, base edge chip, light wear, minor marks, Good 7/10



**630. CLARKE ROTORUA  
CROWN TOP**

CT-156, Rarity A, 10oz aqua, spun top, C A Clarke Rotorua, C.A.C in oval Trade Mark, S to base, minor marks, Very Good 9/10



**631. AMETHYST GLASS BOTTLE/DECANTER**  
275mm tall deep amethyst glass decanter or bottle, faceted sections, smooth pontil, small base edge burst bubble, Very Good 9/10



**634. THOMSON DUNEDIN ORIGINAL PHOTOGRAPHS & CERTIFICATE**

"645mm x 538mm cardboard certificate United States Of America International Exposition Saint Lewis MDCCCIV The International Jury Of Awards Has Conferred A Gold Medal Thomson & Company Cordial & Liquors Dunedin N.Z. wear & damage especially to lower half, an important piece of Dunedin history, Good 6/10 plus 365mm x 457mm cardboard backed photo (228mm x 288mm) of Thomson & Co building, showing the Lion Trade Mark the company used in the early days, image would date c1880's, impressed mark to lower right corner, Exchange Court Studio Dunedin, image is coming lose from backing board, marks to cardboard, minor marks to image, Good 7.5/10 plus 348mm x 275mm cardboard backed photo (205mm x 150mm) of a Purity (Thomson & Co) display in the window of the DIC department store, the image shows a Soda Syphon and some crown top bottles, bunches of grapes and other fruit, hand written date of 1934 on the front, minor marks, Very Good 9/10 (3)"



**632. BRIGHT WHAKAREWAREWA ROTORUA GINGER BEER**  
GB-47, tan top, internal thread, Rarity A, 4-6 known, W Bright Whakarewarewa Rotorua, Barnett & Foster London maker, crazing, minor marks, Very Good 8.5/10



**635. TOWNSEND'S SARSAPARILLA MINIATURE SAMPLE SIZE**

115mm tall, aqua, miniature version, Dr Townsend's Sarsaparilla, Albany NY, has had a light professional polish, minor marks, light internal haze, Very Good 8.5/10



**633. CLARKE ROTORUA CODD**  
Codd 325, 10oz, 4 Tear, spun top, clear turning amethyst, Rarity A, Charles A Clarke (note no E in Clarke) Rotorua with intertwined initials, no maker, dull patch around rim edge, minor marks, Very Good 8.5/10



**636. BRASS & GLASS KEROSENE LAMP**  
425mm tall brass base kerosene lamp with glass shade & chimney, marked Made In United States Of America, minor marks, Very Good 8/10



**637. CURTIS LYTTTELTON LAMONT**  
CABC\_602, 10oz Lamont, Rarity A, Curtis & Co Lyttelton, John Lamont maker, tiny rim edge nibbles/bruise, minor marks, Very Good 8/10



**640. DIRECT SUPPLY WELLINGTON GINGER BEER**  
“GB75, 10oz Tan Top Crown Top, Direct Aerated Water Supply Ltd Wellington, Possil Pottery 6 Glasgow impressed to rear, started in 1928 and bought by Phoenix in 1937  
First time we have had this example to auction, Rare item, near Mint 9.5/10”



**641. DIXON WELLINGTON CODD**  
Codd 398, 10oz, 2 tear, flat base, narrow neck, Rarity B/C, George Dixon Sydney Street Wellington, Codd's Patent 4 Barnetts & Foster maker, light internal haze, minor marks, Very Good 8.5/10



**638. PRATT POT, LANDING OF THE BRITISH ARMY CRIMEA**

Pratt Pot, Mort 506, 83mm tall, The Landing of the British Army at the Crimea, professional rim edge repair, rim edge fracture/bruise, crazing, Good 7/10



**639. NICHOLS LAWRENCE MAUGHAM**  
10oz, Maugham, Nichols Lawrence, Wm Barnard maker, internal residue to inside, minor marks, Very Good 8.5/10



**642. MAIN TRUNK BREWERY TAIHAPE CROWN TOP BEER**  
Beer 225, Rarity A, 26oz Dark Amber ABM, Crown Top, Main Trunk Brewery Brewers & Bottlers Taihape, this version has no Ltd of NZ on the front, NZ to base, minor marks, Very Good 9/10



**643. AUCKLAND  
HOSPITAL BOARD FOOT  
WARMER**

247mm long stoneware Hot Water Bottle/Foot Warmer, with stopper, marked to one end, Auckland Hospital Board, Langley Ware England to base, tiny chip to stopper, minor marks, Very Good 9/10



**646. "RITO"  
VETERINARY REMEDIES  
CHRISTCHURCH**

212mm tall to top of stopper, deep aqua, applied top, "Rito" -Reg-Veterinary-Remedies, Barnett & Co Cathedral Square, Christchurch, note the S on Remedies is reversed, Excellent 9.5/10



**644. EARLY ENGLISH  
FREE BLOWN WINE  
BOTTLE NEW ZEALAND  
FOUND**

287mm tall, dark olive, double collar lip, pontil base, an Early English Wine bottle, with amazing patina, this bottle was found in the Otago Harbour mudflats, c1960's, Good 7/10



**647. DIXON WELLINGTON  
AMBER ALE**

GB89, GDX031 (Capital Thirst), two tone, cork stoppered, champagne shaped, Rarity 15-250, George Dixon Dixon St Wellington, Amber Ale to one side Trade Mark of a Lion G D to the opposite side, unmarked but attributed to Hutson potter, incomplete transfer, base edge chip, minor marks, Very Good 8.5/10



**645. GREY AUCKLAND HAMILTON**

GJS-03 10oz, aqua, J Grey & Sons Auckland to one side, entwined letters J G & S in circle to the other, tiny rim edge nibble/bruise, minor marks, Very Good 8.5/10



**648. WRIGHT  
CHRISTCHURCH  
STONE JAR - THE  
RARE ONE !**

CABC\_538, 1 Gallon stone jar, Wright & Co Christchurch, Wrightson's Patent tap, wire handle, no maker, Rarity A4, A stunning highly detailed image of a three masted ship in full sail, minor marks, potstone to side, Very Good 9.5/10



**649. DAWSON REEFTON CODD**  
Codd 376, 10oz, 4 tear, Rarity A, John Dawson Reefton, 3420 to base, no maker, minor rim fracture, tiny bruise to marble chamber, minor marks, Very Good 8/10



**651. MARSHALL'S SYDNEY BREWERY**  
26oz, olive green, Ring Seal Beer, ABM, Marshall's Sydney Brewery, with kick up to base, no maker, body scuff, light wear, inner rim nibbles, Good 7/10



**650. GILBERD'S (HAWKES BAY) CROWN TOP BOTTLE CAP**  
Say Gilberd's Please, dark brown & gold, CAC maker, minor marks, Very Good 8/10

**652. WESTBURY & SONS AUCKLAND SYPHON**  
Syphon, 793 40oz plain  
Rarity A2, Regd Westbury & Son Trade Mark Auckland inside a scroll border, Danks Brothers Dargaville top, blue straw, base edge crack 70mm long under the base, 2 x 10mm body cracks, light internal haze, Fair 5/10



**653. BENNETT & READY WELLINGTON INTERNAL THREAD**  
Internal 34, 10oz, Rarity A in this colour, black/olive amber, Bennett & Ready Wellington, standing Lion G D Trade Mark, Ginger Beer to rear, no maker, Very Good 9/10



**650A. PERSONALISED NUMBER PLATE 'BOTTLE'**  
"A rare opportunity to tell the world about your hobby, the unique personalised number plate BOTTLE  
This is legitimate registered number plate for New Zealand motor vehicles  
Assistance with transferring ownership will be available"





**654. LITTLE JOE MONEY BANK**

133mm tall, Original Cast Iron Money Bank, Little Joe Bank to the rear, minor paint loss, light rust, Very Good 8.5/10



**657. DIXON**

**MASTERTON CODD**

Codd unlisted, 10oz, 2T Tear, Spun Top, Rarity A (1), Joseph Dixon Masterton, J D M initials inside a Clover leaf, no maker, same as codd 438 but no base mark, an Aqua version of codd 440, minor marks, Very Good 9/10



**655. BLACK GLASS BOTTLE**

253mm tall, Olive Black bottle, lime juice shape, large kick up and pontil to base, minor marks, light scratches, Very Good 8.5/10



**658. GORMAN NELSON GINGER BEER**

GB-116, tan top blob top, T. Gorman Aerated Water Works Nelson, printed Barnard London maker, tiny, hardly noticeable shoulder glaze scuff, base edge chip, Very Good 8/10



**656. ELLINGFORD & SONS CHRISTCHURCH LAMONT**

CABC\_109, 6oz Lamont, Rarity A, G Ellingford & Sons Christchurch NZ, Tower Trade Mark with letter E, Cannington Shaw maker, minor marks, Very Good 8.5/10



**659. HIGGINS NAPIER HAMILTON**

10oz, aqua, 10oz Rarity B, E Higgins Napier, has had a professional polish, all over sea washed wear, minor marks, Very Good 8/10



**660. CLANDEBOYES  
GENERAL STORE,  
SOUTH CANTERBURY,  
STOUR WARE STONE  
JAR.**

1 gallon, 2 tone, stoneware jar, wire handle, Rarity 1 known, Clandeboye General Store, (South Canterbury) Stour Ware Timaru maker, 150mm hairline to right hand side, glaze wear to rim from handle rubbing, an exceptionally rare New Zealand made jar, Good 7/10



**663. GUINNESS  
ROYAL DOULTON  
BULLDOG**

150mm tall x 215mm overall length, Original & Very Rare Royal Doulton made china figure of Bulldog, advertising panels on his back Bull Dog Guinness Robt Porter & Co Ltd London & Liverpool to one side, Bull Dog Pilsner to other, fine crazing, near Mint 9.5/10



**661. CLARKE  
ROTORUA CROWN  
TOP BEER**

Unlisted 12oz amber ABM, C A Clarke Rotorua, C.A.C in oval Trade Mark, NZ to base, distinctive swirls and colour changes in the glass adding to the appeal, minor marks, Very Good 9/10



**664. MALONE STRATFORD  
BEER**

Beer unlisted 26oz Yellow Amber glass, D J Malone Stratford to front, This Bottle is the Property of D J Malone Stratford to rear base, NZ on base, (difference to Beer 205 is there is no & Co after D J Malone), rim edge chip, 2 minor bruises to lower body, Good 7/10



**662. ASSORTED CHINESE GINGER JARS**

Chinese ginger Jars, all New Zealand found, all have blue bands, left to right, 125mm tall, plus 125mm tall small base edge chip, plus 78mm tall, all have glaze manufacturing faults, light crazing, all very Good 9/10 (3)



**665. FOWLER PATEA  
Codd**

Codd 535, 10oz, 2 tear, Rarity A/B, W. Fowler Patea, Dobson & Nall maker, minor marks, Very Good 9/10



**666. PHILIPS CYCLES ENAMEL SIGN**  
470mm x 720mm  
multicoloured enamel sign, Phillips Cycles Limited Birmingham England, The True Temper Steel Bicycle, with an image of a bicycle and lion to foreground, fold over edges, some damage to top right hand corner, minor marks, Very Good 8.5/10



**669. ECCLES AUCKLAND AMBER CHEMIST**  
137mm tall amber chemist, From A. Eccles Chemist Auckland, W T Co maker, minor marks, Very Good 9/10



**667. BLACK HORSE BEER BOTTLE**  
283mm tall, the taller of the 3 known classic Black Horse Beers, rearing Horse Trade Mark, the word Registered below horse, with diamond registration marks to shoulder, minor marks, Very Good 9/10



**670. RAYNERS BLENNHEIM CHAPMANS PATENT**  
10oz aqua, Chapmans Patent, Rayners Aerated Waters Blenheim, Chapman & Son Patent Ball Stoppers Birkenhead to rear, minor marks, minor base edge bruise, Very Good 9/10



**668. W D LAMBERT POTTERY DUNEDIN STORAGE JARS**  
160mm tall, grey glazed storage jars, all impressed W. D. Lambert, (William Lambert, 1880-1953, one of the 3 Lambert Bros, Dunedin, transfer marks GD Ginger, under glaze rim edge chip, base edge chip, Very Good 8/10 2 small under base edge chips to the others, Pepper Corns, indistinct ..... Tartar, GD Rice, crudely made early examples, significant pieces of early Dunedin Pottery, others Very Good 9/10 (4)



**671. GRIFFITHS CHRISTCHURCH GINGER BEER**  
GB 139a, Rarity 3-5, tan top dumpy blob top, Griffiths & Co Christchurch Pine Tree trademark, printed Riley's Ltd London to front, and impressed Stiff potters mark, minor rim edge bruise, minor marks Very Good 8.5/10



**672. LANG  
PALMERSTON  
STORE JAR**

1 gallon, salt glazed stone jar, wire handle, impressed Please Return To J Lang Palmerston (Otago) to shoulder, wear on lip from wire handle (now removed) classic unmarked Lambert store jar, blobs of green salt glaze to shoulder adding to the appeal, kiln kiss to rear, minor marks, Very Good 9/10



**675. PUDDLES (GREY LYNN AUCKLAND) CROWN  
TOP BOTTLE CAP**

Puddle's For Quality with PAW letters as trademark, CAC maker, light green on cream, minor marks, Very Good 8.5/10

**673. FULLER  
(GREYTOWN) CODD**

Codd 545, 6oz, 2 Tear, Rarity A, early narrow Neck Codd, c1877-1880, J Fuller embossed vertically, Codd's Patent 4, Barnett's & Foster Sole Agents London to rear, minor marks, a rare Wairarapa discovery, Very Good 9/10



**676. LEVIEN TIMARU HAMILTON**

LJT02, 10oz Hamilton, This Bottle is the Property of J. Levien & Co Timaru NZ with the Star of David symbol and J. L. & Co as Trade Mark, Barnard maker, minor marks, Very Good 9/10



**674. McINTYRE SHIP  
BRAND PICKLE  
CHRISTCHURCH**

DCMp02, 197mm tall, aqua applied top Pickle Jar, Ship Brand Pickle Co Christchurch, D C McIntyre & Co Proprietors, Sailing Ship in full sail pictorial, BGW maker, burst bubble to front, minor marks, Very Good 8/10



**677. UDOLPHO  
WOLFE'S  
SCHNAPPS HONEY  
AMBER**

196mm small Size Honey Amber glass, Udolpho Wolfe's Schiedam Aromatic Schnapps, fantastic colour, Very Good 9/10



**678. IMPERIAL ALE BEER BOTTLE (HANCOCK'S)**  
Beer 135, 12oz, applied top, dark green, Rarity A, etched to lower section Imperial Ale 9 Gold Medals, kick up base, no maker, minor marks, Very Good 8.5/10



**681. KINKADE & HARKNESS WANGANUI CODD**  
Codd 998, 6oz, Rarity A/B, 4 tear, Kinkade & Harkness Glasgow St Wanganui with Kiwi bird Trade Mark, Cannington Shaw maker, very light internal haze, Very Good 9/10



**679. BUCHANAN & DOWDALL MILTON INTERNAL THREAD**  
Internal 43, 10oz, dark green, Rarity A, Buchanan & Dowdall Milton, Drake Trade Mark, E B & Co maker, base edge chips, rim edge chip, minor marks, rare pictorial Otago bottle, Good 7/10



**682. ECCLES COBALT BLUE CHEMIST AUCKLAND**  
162mm tall, cobalt blue, Eccles, Chemist, His Majesty's Arcade, Auckland & Ponsonby, W T Co maker, residue remains to inside, minor marks, Very Good 8.5/10



**680. GROGAN'S GREYMOUTH GINGER BEER**  
GB 140, green top, crown top, Grogan's Brewed Ginger Beer Greymouth, Bourne 37 potter, Very Good 9/10



**683. HILL CHRISTCHURCH ETCHED LAMONT**  
CABC 143, 10oz Lamont, Rarity A, etched A. Hill Sydenham Christchurch with entwined AH letters shortened Registered, (only "egiste" visible) Trade Mark, no maker, all over dull, remains of baby oil or similar to inside, Very Good 7.5/10



**684. SHARPE BROS AUCKLAND CHCH DNDN WELLINGTON STONE JAR**  
CABC 424, Rarity A, 1 gallon, 2 tone stoneware jar, To Sharpe Bros When Empty Auckland, ChCh, DnDn, Wellington, P Hutson Potters mark plus property rights etc. impressed stamp to the lower rear, minor marks, Very Good 9/10



**687. DUNEDIN BREWERY AQUA BEER**  
12oz Aqua Crown Top, ABM, unlisted in Tom's book, Dunedin Brewery DBCo in diamond, NZ to base, tiny inner rim edge nibble, minor marks, Very Good 9/10



**685. GILBERD NAPIER INTERNAL THREAD**  
Internal-78, black glass dumpy, Gilbert & Co Napier 1899, G & Co inside Shield Trade Mark, Alexander A 126 to base, small rim edge chip, minor marks, Very Good 8.5/10



**688. BLACK GLASS BOTTLE**  
325mm tall, Olive Black apothecary jar/bottle, minor marks, Very Good 9/10



**686. CRUM MANTLE DOG**  
225mm tall, salt glazed modelled Dog, unmarked but attributed to Crum Pottery, Ashburton, c1880, minor imperfections (in making), minor base edge nibbles, Very Good 9/10



**689. KINKADE & HARKNESS WANGANUI CODD**  
Codd 999, 10oz, 4 tear, Kinkade & Harkness Glasgow St Wanganui with Kiwi bird Trade Mark, Cannington Shaw maker, light wear, minor scuffs & marks, Very Good 8/10



**690. HARVEY CLARENDON  
HOTEL CHRISTCHURCH  
CROWN TOPS**

CABC\_137, Rarity A, 6oz ABM, clear glass Crown Top, Arthur Harvey Clarendon Hotel Christchurch New Zealand, Forster's London to base, minor marks, Very Good 9/10 plus CABC\_138, Rarity B, 10oz ABM, clear glass Crown Top, Arthur Harvey Clarendon Hotel Christchurch New Zealand, Forster's London to base, minor marks, Very Good 9/10 (2)



**694. IRVINE &  
STEVENSON  
DUNEDIN JAM  
JAR**

Unrecorded 2lb applied rolled top aqua jam jar, Irvine & Stevenson St George Preserving Works, St George & the Dragon Trade Mark, totally different Trade mark to the other version, it is an applied top version of the machine made ISjo5, M to base, this example full of bubbles and character, Very Good 9/10



**691. BLUE GLASS BOTTLE**

137mm tall, blue glass bottle with vertical ribs, possibly American? wonky neck adds to the appeal, large pontil to base, Very Good 9/10

**695. HALL  
TAURANGA GINGER  
BEER**

GB 144, tan top crown top, T H Hall Tauranga, Price Bristol maker, minor marks, Very Good 9/10



**692. FITZGERALD  
TE AWAMUTU  
GINGER BEER**

GB102, all white, crown top, Rarity 20-25, D F Fitzgerald, Cordial Maker Te Awamutu, R Fowler 35 Sydney potter, Very Good 9/10



**696. STEWART GREEN  
ISLAND STONE JAR**

1 gallon, salt glazed stone jar, wire handle, impressed D Stewart & Co Green Island (Dunedin) to shoulder, classic unmarked Lambert jar, Stewart were cordial manufacturers and were in business c1913 -1923 according to the directories, small base edge chip, minor marks, Very Good 8.5/10



**693. LEVIEN TIMARU HAMILTON**

LJT-01, 6oz, Hamilton, Rarity B, This Bottle is the Property of J. Levien & Co Timaru N.Z. with Star of David symbol with J. L. & Co Trade Mark, Barnard maker, light internal haze, minor marks, Very Good 9/10



**697. MCLOUGHLIN LAFFEY DUNEDIN CODD**

Codd 1182, 6oz, Rarity A, 4 dimple, McLoughlin Laffey & Co Dunedin, triangle with JL & Co Trade Mark, no maker, scuff to right hand side of embossing, tiny rim edge nibble, burst air bubble to base edge at rear, Good 8/10

**701. DIXON'S LIMITED CROWN TOP BOTTLE CAP**

Dixon's Limited (Palmerston North) with Crown trademark, CAC maker, minor marks, Very Good 9/10



**698. NEW ZEALAND INTERNATIONAL EXHIBITION SHOES**

2 porcelain souvenir shoes, 93mm tall x 165mm long, New Zealand International Exhibition Christchurch 1906-7 and scene of the buildings, 340 to base, some wear to gold trim, Very Good 8.5/10 plus 92mm tall x 112mm long, Souvenir of N.Z Exhibition, Christchurch 1906-7 a different view of the buildings, Very Good 9/10 (2)



**699. HANCOCKS IMPERIAL ALE ENAMEL SIGN**

508mm x 125mm Enamel Sign, Imperial Ale & Stout with pictures either end in the form of a beer label, Imperial Pale Ale Captain Cook Brewery, to the left and Imperial Extra Stout to the right, outer edge and fixing hole damage, some fading, and light surface rust, Good 7/10



**702. PHOENIX AERATED WATER CO AMBER CROWN TOP**

PHO-084, (Capital Thirst) Rarity A, (2) 26oz amber ABM The Phoenix Aerated Water Ltd Wellington & Petone with Phoenix Trade Mark to rear, property rights to lower body, minor marks, Very Good 9/10



**703. MOFFETT INVERCARGILL HALF SIZE HAMILTON**

MWI-02, 6oz Rarity B, W J Moffett Invercargill, minor marks, Very Good KINKADE & HARKNESS GINGER BEER



**700. BENNETT DUNEDIN BLUE SYPHON**

Syphon 60, 30oz, Rarity B (8), Blue Barley Twist, Bennett & Son Dunedin, First Award NZ Exhibition, Kortegast Christchurch top, Ballins Industries Ltd Christchurch sticker to shoulder, light internal haze, minor marks, Very Good 8.5/10



**704. KINKADE & HARKNESS GINGER BEER**

GB-182, two tone champagne style, large GB cork stoppered, Rarity 25-30, Kinkade & Harkness Wanganui, with classic highly detailed image of a Kiwi bird, no maker, 140mm glaze hairline to rear, rim edge nibble, Very Good 8/10



**705. MITCHELL  
INVERCARGILL CODD GREEN  
MARBLE**

Codd 1221, 10oz, Reliance Patent, Rarity A, Mitchell & Co Invercargill, Cross Trade Mark, Dan Rylands maker, minor rim edge bruise, crate wear, light scuffs, has had a light professional light polish, Good 7/10

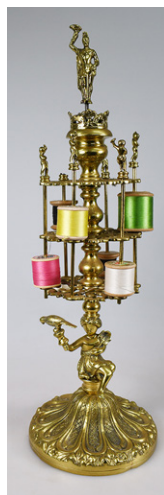

**709. VICTORIAN BRASS METAL  
COTTON REEL STAND**

475mm tall, brass cotton reel or bobbin holder, heavily decorated, with figures to base and top, no makers name, one smaller figure broken off, unusual item, Very Good 8/10



**706. ECCLES CHEMIST BLUE  
NAPIER**

104mm tall cobalt blue, Eccles Chemist Napier, Poison, Take Care, W T & Co maker, small rim edge chip, light wear, slightly dull, Good 7.5/10



**710. CAST IRON  
WALL MOUNTED  
MATCH BOX  
BRACKET**

180mm long, cast iron wall mounted match box holder, marked on the lid Match Box Bracket Patented Oct.17.1876, Very Good 9/10

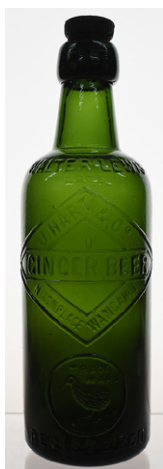

**707. HART WANGANUI  
INTERNAL THREAD**

Internal-134 variation, 16oz, green, Walter Lewis Late (on shoulder) J Hart & Co Nixon Place Wanganui, Ginger Beer, Kiwi Trade Mark, plain stopper, stuck in place, no maker, minor marks, Very Good 8.5/10



**711. HODREN WANGANUI 6OZ  
LAMONT**

6oz Lamont's Patent, E Hodren Wanganui NZ, Bratby & Hinchliffe Manchester maker, small rim edge bruise, minor marks, Very Good 8/10



**708. BRIGGS DUNEDIN  
STONE JAR**

2 Gallon, 2 tone, stoneware jar, wire handle & spigot, J R Briggs Standard Brewery Caversham Dunedin, Pearson Pottery, base edge crack, minor marks, Good 7/10

**712. KEMP GORE  
GINGER BEER**

GB-179, tan top, dumpy, internal thread, A E Kemp Gore, rider on elephant Trade Mark, original stopper, Bourne 19 Denby potter, minor marks, Very Good 9/10





### 713. MULLON OPUNAKE CODD

Codd 1294, 10oz, 2 tear, O A Mullon Mount Egmont Opunake, image of Mount Egmont Trade Mark, minor marks, Very Good 9/10



### 717. MURDOCH BROS HAMILTON PATENT

MBI 01, 10oz aqua, Rarity A, Murdoch Bros Soda Water Invercargill NZ. tiny rim edge nibble, minor marks, Very Good 8.5/10



### 714. SAUNDERS CHRISTCHURCH MAUGHAM

CABC\_382, Rarity A, 10oz Blob Top Maugham, Saunders & Co Christchurch NZ, picture of Mr Saunders Trade Mark, no maker, shallow chip to the blob, minor marks, Very Good 8.5/10



### 718. LISTER OPAWA IMPRESSED GINGER BEER

CABC\_224, GBI-46, Rarity A (3) all over salt glazed blob top cork stoppered, Doulton 31 Potter, glazed over base edge chip, under base edge chip, minor marks, Very Good 8/10



### 715. SUBMARINE POISON MEDIUM SIZE

65mm tall x 103mm wide, cobalt blue Submarine Poison, this is the mid-size of the 3 known sizes, the word Poison to front, Registered 336807 on base, all over dull/wear, Good 7/10



### 719. CROWN LYNN HAND POTTED VASE SHAPE 34

182mm tall large Crown Lynn hand potted vase, marked on base, Crown Lynn New Zealand Hand Potted and impressed 34, Ernest Shufflebotham design, some crazing to inside, some dark spots to high points, small base edge fracture, minor marks, Very Good 8/10



### 716. CANTERBURY CENTENNIAL CAR ADORNMENT

280mm wide by 180mm tall, cast aluminium car adornment, Canterbury Centennial 1850 - 1950, light wear, Very Good 8/10



### 720. SHARPE BROS TIMARU JAR

1 gallon, 2 tone stoneware jar, no handle, double transfer, Sharpe Bros Timaru with property rights to front, other side has Sharpe Bros New Zealand in Shield, no Potter, small rim edge glaze chip, shoulder scuff, small base edge nibbles, and to spigot, minor marks, sits unevenly, Good 7.5/10



**721. MALONE STRATFORD CODD**

Codd 1122, 10oz, 2 Tear, D J Malone Stratford, Greyhound Trade Mark, Kilner maker, light internal haze, Very Good 8.5/10



**725. HICKMOTT'S VICTORIA BREWERY CROWN TOP BOTTLE CAP**

**722. MACE CHRISTCHURCH CROWN TOP**

CABC 272 Rarity A, 26oz, Applied Top, H. Mace & Co Christchurch, Retriever Dog Trade Mark, no maker, small base edge burst bubble, Very Good 9/10



**726. MACLELLAN AND HARKNESS WANGANUI GINGER BEER**

GB-223, Champagne style blob internal thread, MacLellan and Harkness Wanganui, Kiwi bird Trade Mark, Lovatt potter, hairline from the rim edge, small rim edge chip that has been filled, 70mm body hairline to right hand side, Good 7.5/10



**723. FISHER'S SEAWEED EXTRACT QUARRIE'S PATENT BOTTLE**

130mm tall, emerald green triangular shaped bottle, Fisher's Seaweed Extract Manx Shrub plant as a Trade Mark, (Registered) Company Ulverston all to one panel, Quarrie's Patent vertically to another, Y G Co to base, (York Glass), Excellent, 9.5/10



**727. SABEL CHEMIST (SYDNEY) DOSE CUP**

48mm tall medicine measure, H. P. Sabiel Chemist Hunter St. (Sydney Australia), Table, Dessert, Tea measures to rear, W.T. & Co AA U.S.A. to base, tiny inside rim nibble, Very Good 9/10



**724. HANCOCK BREWERY INTERNAL**

Internal 125, Han-11 (Auckland Book), 14oz, dark olive Internal Thread, Hancock & Co Brewers Auckland, large kickup, no maker, small chip to collar, minor marks, Very Good 8.5/10



**728. WARNER'S SAFE DIABETES CURE MELBOURNE**

Pint sized Warner's Safe Diabetes Cure Melbourne, deep red/brown colour, applied blob top lip, round recess on base, minor rear base edge bruise, Very Good 9/10



**729. PURDIE DUNEDIN CODD**  
Codd 1550, 10oz, 4 dimple, spun top, Rarity A, Purdie & Co Dunedin, Maltese Cross Trade Mark, M maker, minor scuffs & marks, Very Good 8.5/10

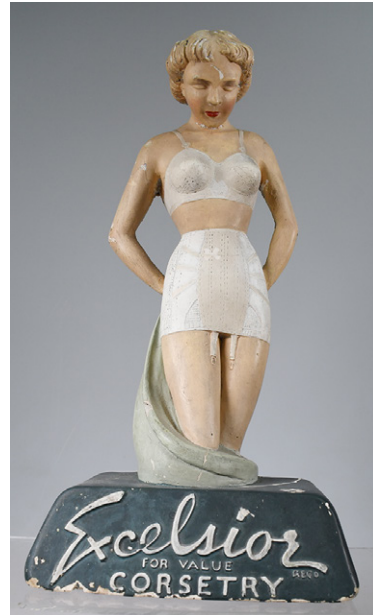

**733. ADVERTISING PLASTER BUST EXCELSIOR CORSETRY**  
340mm tall plaster figure of a young lady in her Corset, Excelsior Regd For Value, some chipping and paint loss, needs a clean, Good 7/10



**730. THE BOURNEMOUTH INHALER**  
135mm tall, ceramic inhaler with sepia floral pattern throughout, black print, The Bournemouth Inhaler, Directions For Use, Remove the cover, half fill the vessel with the infusion, replace the cover and the inhaler is ready for use, no lid, minor glaze wear to shoulder, light crazing, Very Good 9/10



**734. NZ BREWERIES LTD BREWERY JUG**  
137mm tall, early advertising water jug, N.Z Breweries Ltd Auckland Branch to front, Lion Stout with rampant lion to one side, Lion Pale Ale to the other, James Green & Nephew Ltd London maker, minor marks, professional rim edge repairs, and green band at base also professionally retouched, Very Good 8.5/10



**731. MARTIN GISBORNE INTERNAL THREAD**  
Internal 164, 10oz, Olive Green, H Martin Gladstone Road Gisborne, initials inside shield Trade Mark, A to base, body scuffs and scratches, light wear, Good 7.5/10



**735. REEVES DUNEDIN HAMILTON**  
RCD01- 10oz Hamilton, Reeves Dunedin, rare version with curved writing, light all over wear, has had a light polish, chip to rim edge has been polished smooth, Good 7/10

**732. HUIA DANNEVIRKE STONE JAR**  
1 gallon, 2 tone stoneware jar, wire handle, Huia Aerated Water Coy Dannevirke, no potter, dark tan top, remains of some content, unable to remove easily, glaze miss on base edge, Very Good 8/10



**736. PHOENIX WELLINGTON GINGER BEER**  
GBI-63, PHO088 (Capital Thirst) blob top, internal thread, Rarity B, Phoenix Aerated Water Co, Wellington, Phoenix Trade Mark, Lovat 98 Lovat maker, tiny base edge nibbles, Very Good 9/10



**737. PAIN WESTPORT CODD**  
Codd 1389, 10oz, 2 tear, spun top, Rarity A, H. Pain Westport with knight on horse Trade Mark, no base marks, light scuffs to rear, light internal haze, Very Good 8.5/10



**738. NEILSON VICKERS DUNEDIN INTERNAL THREAD**  
Internal-175, 10oz, Aqua, Rarity A, Neilson Vickers & Co Dunedin, A Alexander maker, internal haze, minor marks, Very Good 8/10



**739. STAFFORDSHIRE PEARLWARE BEARS GREASE DOG TANKARD**  
295mm tall Staffordshire Pearlware Jug with bear head lid, the seated bear, wearing a collar and muzzle, with a chain hanging from its mouth, holds a dog in its forepaws, Bears Grease down right hand side, no potters mark, damage to two links of chain, the broken pieces have been saved, minor marks, Very Good 8/10



**740. LUKE ADAMS APPLE MONEY BOX**  
100mm tall, money box in the shape of an apple, unmarked but attributed to Luke Adams, unusual green streaky glaze, light crazing, Very Good 9/10



**741. RAILWAY REFRESHMENT ROOMS LUMSDEN CUP**  
69mm tall ceramic cup, Refreshment Rooms Lumsden in pink print, "Duraline" Grindley Hotel Ware, Gibson's & Patterson Wellington to base, 35mm crack at rear from rim edge, crazing Good 7.5/10



**742. CAST IRON MONEY BANK, THE ALLIES BANK**  
100mm tall x 122mm wide, cast iron money bank with images of Joffre on the left, King Albert on the right, a warship and crossed flags, on the reverse is marked The Allies Bank, Rd No. 645903, minor marks, Very Good 8.5/10



**743. ROBINSON CHRISTCHURCH INTERNAL THREAD**  
CABC 343, Rarity C, 8oz Internal Thread, Dark Green, J Robinson & Sons Linwood Christchurch NZ, K B maker, light overall wear/marks, lightly dull, note this example is much darker than the one shown in the Unearthed, a lighter shade of CABC\_344, Good 7.5/10



**744. TUI VINEGAR DUNEDIN  
STONE JAR**

1 Gallon, salt glazed, shoulder impressed Tui Vinegar, Tui Brand Brewed from Malt & Sugar, with Tui bird Trade Mark, this one missing the usual A Murdoch & Co Proprietors Dunedin on the body, not seen another, nice example with the blobs of green glaze to shoulder, unmarked Lambert Dunedin pottery, under base edge chips, and partial chip to one of the glaze blobs, Very Good 8.5/10

**745. SMITH & REID  
WELLINGTON CODD**

Codd 1695, 10oz, 2 Tear, Rarity A, Smith & Reid Wellington. S & R, J K & S maker, minor marks, Very Good, 9/10



**746. PLOWMAN  
NAPIER GINGER  
BEER**

GB 271, tan top, crown top, Plowman & Co Hastings, Brewed Ginger Beer, picture of a farmer ploughing his field with rural scene behind him, property rights to the rear, Bourne 34, The All Time Classic NZ Ginger Beer, 110mm rear hairline, minor marks, Very Good 8/10



**748. PLOWMAN NAPIER  
GINGER BEER**

GB 269, Blue top, crown top, W Plowman & Sons Ltd Napier NZ, picture of a farmer ploughing his field with rural scene behind him, property rights to the rear, Bourne 27, The All Time Classic NZ Ginger Beer, light scratches, minor marks, Very Good 9/10



**749. TAYLOR WELLINGTON CROWN TOP BOTTLE  
CAP**

E T Taylor & Co Ltd Wellington, trademark of a Beehive, black on gold, Stunning crown cap, Very Good 9/10



**747. SHUTTLEWORTH TARANAKI HAMILTON**

Hamilton ST-01, 10oz aqua, Shuttleworth Taranaki, very rare early Taranaki bottle, small swirl of dark glass adds to appeal, internal haze, has had a light professional polish, light wear, minor marks, Very Good 8/10



**750. CHRISTCHURCH  
AERATED WATER  
BLUE SYPHON**

Syphon 121, 30oz Pall Mall, Rarity B7, Christchurch Aerated Water Company, First Quality Carbonated Water, F W Dickens Proprietor with a Zebra Trade Mark, original top, minor bruise to rear shoulder, body and base edge, Rare coloured Syphon, Very Good 8.5/10



**751. RUBY GLASS DECANTER**  
180mm tall, 228mm tall to top of stopper, ruby glass jug with clear glass handle, cut pattern to base, crystal stopper, minor marks, Very Good 9/10



**754. BALLIN BROS CHRISTCHURCH SARSAPARILLA**  
CABC\_009, 230mm tall, 24oz Applied Top, Aqua, Ballin Bros Christchurch Sarsaparilla, with Prussian Eagle Trade Mark, patchy very light internal haze, Very Good 9/10



**752. ROBINSON HOKITIKA CROWN TOP**  
CT768, 10oz, applied top, Rarity B, Robinson & Sons Hokitika, initials Trade Mark, Dobson Nail makers, very light internal haze, minor marks, Very Good 9/10



**755. ASSORTED CHINESE GINGER JARS**  
Hexagonal shaped green glazed with body decorations, Chinese ginger Jars, all New Zealand found, left to right, 122mm tall, plus 105mm tall to top of lid, plus 92mm tall, all have glaze manufacturing faults, light crazing, all very Good 9/10 (3)



**753. SWAN WANGANUI Codd**  
Codd 1739, 6oz, Bulb Shoulder, J G Swan & Co Wanganui, Swan Trade Mark, Cannington Shaw maker, tiny small body bruise, Very Good 9/10



**756. COBALT BLUE CARTER CATHEDRAL INK**  
202mm tall, cobalt Blue, machine made, embossed around lower body, CARTER, Cathedral shaped, Carter's G-102 to base, excellent 9.5/10

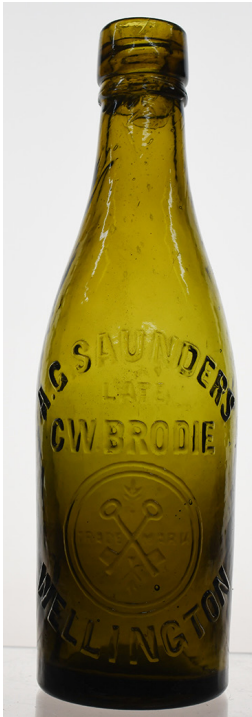

**757. SAUNDERS LATE BRODIE WELLINGTON INTERNAL THREAD**  
JW-213, 10oz, Olive Amber, Rarity A, A G Saunders Late C W Brodie Wellington, Crossed Keys Trade Mark, no maker, fantastic colour, minor marks, Very Good 9/10



**760. NEW ZEALAND INTERNATIONAL EXHIBITION CHINA**  
2 porcelain souvenir items, 116mm tall New Zealand International Exhibition Christchurch 1906-7 and scene of the buildings, 254 to base, 20mm long hairline from rim edge, some wear to gold decoration, Very Good 8/10 plus 70mm tall x 135mm long, New Zealand International Exhibition Christchurch 1906-7 and scene of the buildings, Alice marked on handle, 250 to base, some wear to gold decoration, Very Good 9/10 (2)



**758. RUBY GLASS JUG, OTAGO EXHIBITION 1898**  
194mm tall ruby glass jug, etched on one side Otago Exhibition 1898 Jubilee Mrs A Blackie From Jessie Lindsay, hand painted flowers and gold trim to rim edge, tiny chip to spout, Very Good 8.5/10



**761. SCHUMACHER LYTTELTON CODD**  
Codd 1625, 10oz, 4 dimple, rarity A, N C Schumacher Lyttelton, Soldier with shield & spear Trade Mark, M to base, base edge bruise, minor dull patches, minor marks, Very Good 8.5/10



**759. J.B. MINERAL WATER WORKS, BENONI SKITTLE CODD**  
190mm tall, 6oz 4 tear, skittle codd from South Africa, J.B. Mineral Water works Benoni, J.B. inside Star Of David Trade Mark, Barnett & Foster maker, minor marks, Very Good 9/10



**762. CLUB PURITY PRODUCTS AUCKLAND GINGER BEER**  
GB64, tan top crown top, Club Stone Ginger Beer, Purity Products Auckland, property rights to rear, Price 3 Bristol maker, minor marks, Very Good 9/10



**763. STRACHAN  
DUNEDIN BEER**

Unlisted, 26oz spun top, olive amber, Wm Strachan & Co Brewers and Bottlers Dunedin, large M to base, similar to Beer 318a but this one doesn't have Bottled by above the name, unusual colour, small under base edge bruise, minor marks, Very Good 9/10



**767. ROBINSON  
CHRISTCHURCH  
GINGER BEER**

GB 284, CABC 362, tan top, internal thread, J Robinson & Sons Linwood Christchurch, Bicycle as Trade Mark, Bourne 14 potter, original Robinson stopper, 110mm hairline to rear and a second on right hand side of transfer, minor marks, Good 7/10

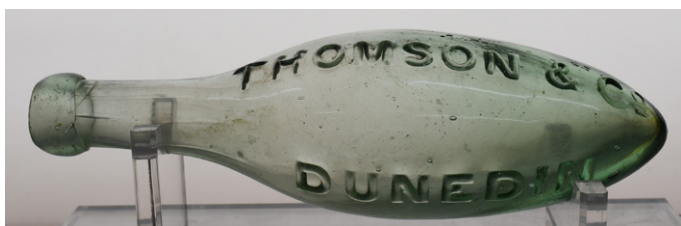

**764. THOMSON DUNEDIN HAMITON**

TCD-01, 10oz Rarity A, Thomson & Co Dunedin, has been hand polished, light wear, Very Good 8/10



**765. GREEDY  
DINAH MONEY  
BANK**

164mm tall, original cast iron money bank in working order, Dinah Rd No. 581285 to rear, minor paint loss, light rust, Very Good 8.5/10



**768. HUIA  
DANNEVIRKE-  
MASTERTON STONE  
JAR**

1 gallon, 2 tone, stoneware jar, wire handle, Huia Aerated Water Co Ltd Dannevirke-Masterton 1928, Huia bird as Trade Mark, Pearson potter, minor marks, Very Good 9/10



**769. SCHUMACHER  
LYTTTELTON CODD**  
CABC 648, Codd 1621, 10oz, 4 tear,  
rarity B, N C Schumacher Lyttelton,  
Soldier with shield & spear Trade Mark,  
no maker, minor dull patches, minor  
marks, Very Good 8/10



**772. SAUNDERS LATE  
BRODIE WELLINGTON  
INTERNAL THREAD**  
Internal-217, AGS-008, 10oz, Aqua,  
Rarity A, A G Saunders Late C W  
Brodie Wellington, no maker, tiny  
chip to collar, minor marks, Very  
Good 9/10



**770. BARREL INK WITH REGISTRATION DIAMOND**  
44mm tall x 62mm long, side lying barrel ink with registration  
diamond and pen rest, minor marks, Very Good 9/10



**773. BELLARMINE  
JUG, VERY LARGE**  
405mm tall Bellarmine  
Jug, impressive very large  
size, broken piece on rim  
edge that's been reglued  
back into place, small rim  
edge chip, base edge chip,  
Good 7/10



**771. MOTHER MARY  
JOSEPH AUBERT  
HERBAL REMEDIES**  
left to right, 145mm tall  
box & 118mm tall bottle, of  
Mother Mary Joseph Aubert's  
Karana Vegetable Table  
Tonic, box and bottle with  
information and directions  
on the product plus 130mm  
tall labelled bottle, Natanata,  
Cures Diarrhoea,, Vomiting,  
Scrofula, Rachitism, plus  
145mm tall box & 115mm  
tall bottle, Wanena, The  
Best Cure For Cuts Bruises  
Wounds &c, plus 120mm tall  
labelled bottle, Paramo, A  
Splendid Remedy For liver &  
Kidney Complaints, all bottles  
are corked and mostly full,  
wear and damage to labels,  
marks and damage to the  
two cardboard boxes, Good  
7/10, plus 140mm x 210mm  
soft back book, The story Of  
Mother Aubert And her great  
Work by Barbara Harper, 54  
pages, marked, some creases  
on pages, pan marks to inside  
back cover, Good 7/10 (5)



**774. PRATT POT ON  
BASE SEBASTOPOL**  
Mort 209, 117mm  
diameter Pratt Pot & Base,  
marked Sebastopol, image  
of the town, harbour with  
numerous ships at anchor,  
cart in foreground being  
towed by two camels, rare  
unrecorded with marbled/  
mottled edge to lid and  
base, very hard to detect  
rim edge repair to left  
middle edge, base has  
internal rim edge repairs,  
and hairline at base edge  
Very Good 8/10



#### 775. WANGANUI AERATED WATER CROWN TOP BOTTLE TOPS

3 versions of Wanganui Aerated Water Co Ltd with Thistle trademark, Blue on white, CAC maker, Very Good 9/10, Plus black gold & cream version, Very Good 9/10, Plus word Thistle with picture of a Thistle, words around edge, "Wanganui Aerated Water & Ice Cream Co Ltd",



#### 778. HOPKINS ST IVES STONEWARE HAMILTON

215mm overall length, fabulous salt glazed Hamilton G M Hopkins St Ives (Cambridgeshire) bold double tooled round lip, nice shiny glaze, small glaze miss/kiln kiss to rear, very rarely seen in such great condition, Very Good 9/10



#### 776. SCHUMACHER LYTTELTON GINGER BEER

GB290, CABC\_665, all white, dumpy, cork stopper, internal thread, N C Schumacher Lyttelton, Ginger Beer, soldier with shield & spear Trade Mark, Price 11 potter, potstone on transfer, small glaze fault to rim edge, insignificant shoulder glaze nibble, minor marks, Very Good 8.5/10



#### 779. GUNN & CO TIMARU TOOTH PASTE POT LID

65mm square, black on white Pot Lid for Gunn & Co Carbolic Cherry Tooth Paste Timaru NZ, Very Rare, Very Good 9.5/10



#### 780. POWLEY & KEAST SPEIGHTS DUNEDIN STONE JAR

2 Gallon, 2 tone stoneware jar, wire handle, has spigot and tap, wide mouth version, J Speight & Coy, Gold Medal Ale, Powley & Keast Hope St Dunedin, with Powley & Keast Hope Street Dunedin printed to base, Pearson Potter, minor glaze faults, minor marks, Very Good 9/10



#### 777. SIMONS WHANGAREI CODD

Codd 1649, 10oz, Bulb Shoulder, Simons Aerated Waters Whangarei, Barnard maker, dull patches, internal haze, minor marks, Good 7.5/10



#### 781. SCHUMACHER LYTTTELTON CROWN TOP

CABC\_661, 10oz aqua applied Top, Rarity B, N C Schumacher Lyttelton, Soldier with shield & sword as Trade Mark, Dobson & Nall maker, minor marks, Very Good 9/10



**782. BARRETT'S EMBROCATION MANDRAKE**  
122mm tall emerald green, Barnett's Mandrake Embrocation, beautiful colour, minor marks, Very Good 9/10



**786. SUMMERS EKETAHUNA CODD**  
Codd 1732, 10oz, rarity A/B, 2 Tear, W. Summers Eketahuna, Dan Rylands Patent Safe Groove 4 to rear, 20mm long crack above marble chamber, small patch of wear on the second S of Summers, minor marks, Good 7/10

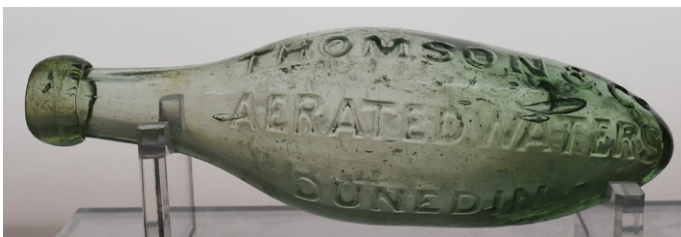

**783. THOMSON DUNEDIN OAMARU HAMILTON**  
TCD02, 10oz, Rarity A/B Thomson & Co Aerated Waters Dunedin Thomson & Co Aerated Waters Oamaru, the rare variation, no Est 1865 on this version, overall wear, minor marks, Good 7.5/10

**787. HEMSLEY, 12OZ BEER LOGN DRINKS DUNEDIN CROWN TOP**

Unrecorded beer, Amber, 12oz Amber ABM, Hemsley Bros Logn Drinks Dunedin (misspelt Logan) NZ to base, body scuffs to rear, minor marks, Very Good 8/10



**784. ROOTS WELLINGTON, T FIELD EARLY SALT GLAZED GINGER BEER**  
GBI-68A, Rarity A, (2), all over salt glazed, impressed M ROOTS (Wellington) to shoulder, T Field Potter Sydney mark to lower body, base edge crack that goes 90mm into the body, and 40mm into the base, not visible from the front, small under base edge chip, light body wear, a significant early, New Zealand bottle, one of New Zealand's earliest bottles circa 1850, recently found in Christchurch, Very Good 7.5/10



**785. THOMSON DUNEDIN & OAMARU EDWARDS PATENT**  
240mm long, Thomson & Co Dunedin & Oamaru, Established 1865, Edward's Patent London to rear, a classic early New Zealand aerated water patent, the only company that used this bottle in new Zealand, has had a professional repair to bulb end, very hard to detect, and has had a professional polish to a very high standard, partially burst air bubble in the neck, minor marks, Very Good 7/10



**788. AMBER ETON STAR POISON WITH LABEL**  
Eton Star poison, 91mm tall, orange/amber with vertical warning lines (as opposed to the familiar horizontal ones), inside neck is ground to accommodate a stopper, in manufacturer roughness to inside lip, Rd 716057 to base, has label, Thomas Morson & Son Ltd London, Acid Hydrocyanic poison, Very Good 9/10





### 789. PRATT POT XMAS EVE

Mort 323 (c), the rare version with fancy shaped lid and Mr Fezziwig's base, 90mm diameter lid & 105mm diameter Pratt Pot & Base, Xmas Eve with registration diamond, image of singers outside Mistletoe Bough W Merry Lic to Sell Wines & Spirits, lid has green border, base has images to side, underside lid edge has a professional edge repair, base top rim edge showing sign of earlier repair, light crazing, Very Good 8/10



### 793. SLATER FEILDING GINGER BEER

GB 304, Rarity 8-10 known, tan top, champagne style, E H Slater & Co Home Brewed Genuine Ginger Beer Makers, Feilding, Kennedy potter, rust marks, minor marks, Very Good 8.5/10



### 790. AFRICAN GIN

230mm tall, yellow olive, tapered gin, embossed African, to one panel, the N has been reversed, light overall wear, minor scratches/scratches, Good 7.5/10



### 794. ELDER PORT CHALMERS DOSE CUP

47mm tall, dose cup, medicine measure, William Elder Dispensing Chemist Port Chalmers, Table, Dessert, Tea measures to rear, no maker to base, Very Good 9/10



### 791. SMITH & REID WELLINGTON INTERNAL THREAD

Internal-239, 10oz light green, Rarity A, Smith & Reid Wellington, Compass Trade Mark, Barnard & Sons maker, small rim edge chip that's been partially polished out, tiny collar chip, minor marks, Very Good 8/10



### 795. THOMSON DUNEDIN 1898 GREEN MARBLE CODD

Codd 1777, 6oz, 4 tear, Rarity A/B, Thomson & Co Crystal Springs Mineral Water Works Dunedin, 1898 to base, Cannington Shaw maker, minor ding to & of & Co, minor marks, Very Good 9/10



### 792. DODSON NELSON 3 GALLON STONE JAR

3 Gallon, 540mm tall to top of stopper, 2 tone stoneware jar, metal handle, with spigot, tap and plain stopper, Dodson & Son Nelson Ye Old Fashioned Fermented Ginger Beer, picture of HMS Victory, property rights to rear, no potter, hard to see 50mm hairline to rim edge through top and extending 40mm into shoulder, minor marks, minor chip to stopper, Very Good 8/10



**796. WATTS TIMARU HAMILTON**

WGT 01, 10oz, Rarity A, George Watts Timaru NZ, foaming glass Trade Mark, light haze, minor marks, Very Good 8.5/10



**797. JAMES BUCHANAN/ N.Z. BREWERIES 1939 CALENDAR**

770mm x 420mm cardboard wall hanging calendar, James Buchanan & Co Ltd Scotch Whisky Distillers, And New Zealand Breweries Ltd with tear out months for 1939, main image of the famous Black and White Scotty dogs, signed Adelaide Hiebel, and images of 2 bottles of product, minor marks, some minor creases, minor marks, Very Good 8/10

**798. ALLPRESS TIMARU SAUCE**

JAs01, 218mm tall, 12oz, applied top sauce, J Allpress Timaru NZ on shoulder, KBT to base, (Kilner Bros) body scuff under NZ Very Good 8/10



**799. SWAN'S WANGANUI GINGER BEER**

GB-316, tan top dumpy, internal thread, Swan's Aerated Water Coy Wanganui, Kiwi Trade Mark, plain tan ceramic stopper with small and tiny chips, no potter, stress hairline to lower body, minor marks, Very Good 9/10



**800. URANIUM GLASS MARTIN GISBORNE LIME SYPHON**

Syphon 160, uranium glass in lime green 30oz pyramid, DeLuxe Soda, Bottled by Henry Martin Ltd Gisborne, Clarke & Son Rotorua top, green straw, light internal haze, minor marks, Very Good 8.5/10



**801. WHITE TOP BRAND (TARANAKI BREWERY) CROWN TOP BOTTLE TOPS**

White Top Brand, white on blue, great image of Mt Egmont, CAC maker, minor marks, Very Good 8/10



**802. CROWN LYNN AIR NEW ZEALAND BEAKER**

88mm tall, beaker for Air New Zealand made by Crown Lynn, marked Air New Zealand Knows The South Pacific Best, with scenes of tropical themes, Made In New Zealand to base, light crazing, Very Good 9/10



**803. THOMSON DUNEDIN  
GREEN MARBLE CODD**

Unlisted codd, 10oz 4 tear, Rarity A (1), Thomson & Co Crystal Springs Mineral Water Works, Dunedin, with green marble, Purity cross to rear, 1905 to base, no maker, minor marks, Very Good 9/10



**807. DICEY & CO TRUE  
DAFFYS ELIXIR**

132mm tall, aqua, applied top, Dicey & Co No. 10 Bow Church Yard London, True Daffys Elixir, See That The Words Dicey & Co, Are Printed In The Stamp, fantastic small bottle, Very Good, 9/10



**804. KEMPTHORNE  
PROSSER DUNEDIN  
STONE JAR**

3 gallon, all white stoneware jar, with handle, cork stoppered, blue print Kempthorne Prosser Co Ltd Dunedin, probably for bulk household product, not poison with it not being the usual threaded top, Made By Timaru Potteries Ltd stamp, small chip to handle, glaze miss to rim edge, some crazing, Very Good 8/10



**808. POWLEY & KEAST  
RING SEAL BEER**

Ring Seal 28, 26oz, applied top, Olive Green, Powley & Keast The Moa Bottling, with Moa Bird Trade Mark, known as big Moa small print version, a few scratches to shoulder, minor marks, Good 8.5/10



**805. THOMSON LEWIS  
INTERNAL THREAD**

Internal-252, TNL-141A olive green, Thomson Lewis Crystal Springs Wellington, Wanganui, Petone Otaki & Levin, A Alexander maker, 1909 to base, minor mark to rim edge & collar, minor body marks, Very Good 8.5/10



**809. THOMSON'S  
(DUNEDIN) GINGER BEER**

GB 320, tan top crown top, blue print, Rarity 15-20, Thomson's Cloudy Stone Ginger, Purity in Cross Trade Mark, Bourne Z mark, professional repairs to top, minor marks, Very Good 8/10



**806. ROWS FARMERS FRIEND**

157mm tall, applied top, green, Rows on one panel, Farmers Friend to opposite, chamfered corners, lovely bottle, Very Good 9/10



**810. WHITMORE GREYMOOUTH HAMILTON**

WMA-01, 10oz, Rarity A, M A Whitmore Greymouth, has had a professional polish, minor marks, Very Good 8.5/10



**811. IMPERIAL ALE 9 GOLD MEDALS ETCHED CROWN TOP BEER**

Beer 135, 12oz, applied top crown top, green, etched horizontally Imperial Ale 9 Gold Medals (Hancock's Auckland), kick up base, minor marks, Very Good 8.5/10



**815. GREEDY NI\*\*ER MONEY BANK**  
168mm tall, original cast iron money bank in working order, Jolly Ni\*\*er Bank marked to rear, paint is bubbling/loss, rust, Good 7/10



**812. THOMSON LEWIS 3 CITIES CODD, PEAR SHAPED MARBLE**

Codd 1864, 6oz, 2 Tear, Rarity C, Thomson Lewis & Co, Crystal Springs Wellington Wanganui & Otaki, with pear shaped marble, no maker, impact scuff to rear body, minor marks, Very Good 8.5/10

**816. WRIGHT CHRISTCHURCH GINGER BEER**

GB-370, blue top, dumpy crown top, Kodo Carbonated Stone Ginger Wright & Co Christchurch, 3 masted Sailing Ship Trade Mark, Price 24 Bristol maker, minor marks, Very Good 9/10



**813. BLACK GLASS BOTTLE**

310mm tall, Olive Black magnum bottle, large kick up and pontil to base, minor marks, light scratches, Very Good 8.5/10



**814. MAYNARD CHRISTCHURCH LAMONT**

CABC 291, 10oz, Rarity A, Lamont's Patent, W E Maynard Christchurch NZ, KBG maker, minor marks, minor marks, Very Good 8.5/10



**817. LUDECKE WOODVILLE STONE JAR**

1 gallon, 2 tone stoneware jar, wire handle with spigot, Ludecke & Co Aerated Water And Cordial Maker Woodville, Pearson Potter, minor marks, Very Good 9/10



**818. VIOLIN PICKLE MINIATURE BOTTLE**

90mm tall, applied top with pontil, miniature violin pickle, possibly made for the 1851 Crystal Palace Exhibition for Aire & Calder, Very Good 9/10



**819. GILBERD NAPIER GLEDHILL'S PATENT**

10oz, aqua applied top, Gledhill's Patent to one side, and Gilbert & Co Napier to other, with rubber ball, a rare Auckland designed patent with a NZ firms name on it, has been polished and embossing a little bit weak, Good 8/10



**820. THOMSON LEWIS 3 CITIES CODD, PEAR SHAPED MARBLE**

Codd 1867, 10oz, Bulb Shoulder, Rarity B (6), Thomson Lewis & Co, Crystal Springs Wellington Wanganui & Otaki, with pear shaped marble, no maker, impact bruise to rear of marble chamber, minor marks, Very Good 8/10



**821. T & Co, (THOMSON DUNEDIN) HOGBEN**

10oz Hogben Patent, T & Co 1883 to base, (Thomson & Co Dunedin), E Breffit & Co Makers London dull patch to one side, small partially burst bubble to body, minor marks, Very Good 8/10



**822. NORTH ISLAND BREWERY MANGATAINOKA TUI CROWN TOP BEER**

Beer 257b, 26oz ABM, crown top, green glass, North Island Brewery Co Ltd Mangatainoka, Tui Ale & Stout, Tui Bird Trade Mark, no maker, minor marks, Very Good 9/10



**823. SUBMARINE POISON MEDIUM SIZE**

63mm tall x 103mm wide, cobalt blue Submarine Poison, this is the mid-size of the 3 known sizes, the word Poison to front, Registered 336807 on base, has a wonky (made like that) base so it doesn't stand up on its own, ding/bruise to right of letter N, Very Good 8/10



**824. WRIGHT CHRISTCHURCH GREEN SYPHON**

Syphon 826, Green, 40oz, Pyramid, Wright & Co Christchurch, with Sailing Ship Trade Mark, correct top, hot air balloon to base, small base edge bruise, under base chip, light internal haze, minor marks, Very Good 8/10



**825. POOLE LONDON BRIDE  
HOTEL LONDON REFORM  
FLASK**

247mm tall fabulous salt glaze stoneware reform flask, depicting a man holding a scroll impressed Reform And Repeal and on the rear impressed B Poole London Bridge Steam Packet Hotel, well modelled details to body, some body hairlines, small base edge chip to front & chip and under base edge chip to the rear, Good 7.5/10

**829. WAI WAI  
AUCKLAND  
INTERNAL  
THREAD**

Internal 266, Amber Internal Thread, Rarity A, Wai-Wai Ltd Auckland Y-Y in single circle Trade Mark, light wear and marks, Very Good 8.5/10



**826. WRIGHT CHRISTCHURCH  
GINGER BEER**

GB369, CABC 528, blue top, dumpy, crown top, Kodo Carbonated Flavoured Stone Ginger Wright & Co Christchurch, with Sailing/Steam ship Trade Mark, Mauri Bros & Thomson potter, light wear, Z inscribed into the shoulder, minor marks, Very Good 9/10



**830. DODSON NELSON 2  
GALLON STONE JAR**

2 Gallon, 500mm tall to top of stopper, 2 tone stoneware jar, metal handle, stopper, tap and spigot, Dodson & Son Nelson Ye Old Fashioned Fermented Ginger Beer, picture of HMS Victory, property rights to rear, no potter, with spigot, minor hairline to spigot, small shoulder chip, body potstone, chips to stopper, sellotape on tap, Very Good 8.5/10

**827. THOMSON  
LEWIS WELLINGTON  
RELIANCE CODD, 6oz**

Codd 1847, 6oz Reliance Patent, Rarity A, Thomson Lewis Crystal Springs Mineral Water Works Wellington, 1889, Dan Rylands maker, minor marks, Very Good 9/10



**831. BALLIN BROS CHRISTCHURCH CROWN TOP  
BOTTLE CAPS**

Ballin Bros, black on light gold, flat surface good, light wear to vertical edges, Very Good 8/10 Plus Jamaica Dry (A Ballins Brand), white on red, Very Good 9/10 (2)



**828. MANNING  
RANGIORA LAMONT**

CABC 708, 6oz Rarity A, J Manning Rangiora NZ, Greyhound Trade Mark, Very Rare, Very Good 9/10



**832. WRIGHT CHRISTCHURCH  
KODO GINGER BEER**

GB371, Blue top dumpy crown top, Kodo Carbonated Stone Ginger, Wright & Co Christchurch, Full Sailing Ship Trade Mark, no potter, Very Good 9/10



### 833. TE RONA MAORI OFFERING MUG

155mm tall, dark brown glazed Te Rona offering vessel, with protruding feet and head of a male Maori figure in high relief, marked Te Rona, Te Umu Kaha, Aotearoa, some very light crazing, Very Good 9/10



### 837. BARRY GISBORNE CROWN TOP BEERS

Unrecorded 12oz Olive ABM crown top beer, D J Batty Gisborne embossed around lower body, no maker, inner rim edge nibbles, base & body edge wear, minor marks, Good 7.5/10 plus Variation of Beer 60, 12oz spun top, mid green, Rarity A, D J Barry Gisborne, entwined letters Trade Mark, (no property rights to base edge) B to base, 2 minor rim edge nibbles, light wear, marks, Very Good 8/10 (2)

### 834. McINTYRE SHIP BRAND PICKLE CO CHRISTCHURCH SAUCE

DCM-s02, 10oz, aqua applied top Sauce, Ship Brand Pickle Co Christchurch, D C McIntyre & Co Proprietor, sailing ship in full sail pictorial, BGW maker, minor marks, Very good 9/10



### 838. WILKIE AUCKLAND CODD

Codd 2055, 10oz, 4 Tear, Rarity A, Spun Top, J Wilkie Auckland, entwined letters Trade Mark, M to base, wear, scuffs, to rear, light internal haze, Very good 8/10



### 835. WATTS TIMARU 1915 CODD

Codd 2018, 6oz, 4 Tear, Rarity A, George Watts Timaru NZ, drinking glass Trade Mark, 1915 on base, Alexander maker, Very Good 9/10



### 839. WRIGHT CHRISTCHURCH GINGER BEER

GB 364a, blob top, tan top, Wright & Co Tuam St Linwood, 3 masted Sailing Ship Trade Mark, Barnard maker, T. West & Co Dunedin stopper, minor shoulder nibble, Very Good 9/10

### 836. HANCOCKS IMPERIAL ALE BEER

Beer RS21 - variation, 26oz Ring Seal, Green glass, ABM book has Applied Top, etched Hancock's Imperial Ale, has a kick up base, no maker, minor marks, Very Good 8.5/10



### 840. BEDFORD INHALER

137mm tall, to top of ceramic lid, 223mm tall to top of glass tube, ceramic inhaler with sepia floral pattern throughout, black print, The Bedford Inhaler, Directions, Remove the cover half fill the vessel with the liquid replace the cover and the inhaler is ready for use, small hairline to base, only visible to inside, light crazing, Very Good 9/10



**841. WRIGHT CHRISTCHURCH GINGER BEER**

GB 373, blue top, crown top, Champagne style, Wright & Co Christchurch, Kodo Carbonated Stone Ginger, Steam/Sail boat Trade Mark, no potter, small base edge chip, crazing, Very Good 8/10



**845. SCHUMACHER LYTTTELTON ETCHED LAMONT**

CABC 654, 10oz Lamont, Rarity A (1) Etched N C Schumacher Lyttelton, Soldier with shield & spear Trade Mark, etched on the rear of a T & Co D Lamont, rim edge chips, minor marks, Very Good 7.5/10

**842. ROBINSON CHRISTCHURCH BLUE SYPHON**

Syphon 606 30oz pyramid, J Robinson & Sons Linwood Christchurch, Cordial & Aerated Water Manufacturers, Bicycle Trade mark, correct top, blue straw, internal haze, minor base edge bruises, minor marks, Very Good 8/10



**846. JOHN STEWART INGLEWOOD BRISTOL BLUE INTERNAL THREAD**

Internal Thread 241, 10oz Bristol Blue John Stewart Inglewood, Hand holding a Key Trade Mark, New Zealand's best Internal Thread?, tiny rim edge nibble, the odd minor mark, Very Good 9/10



**843. GREAT NORTHERN BREWERY AUCKLAND ETCHED BEER**

Unrecorded 12oz, Amber ABM beer, etched Great Northern Brewery Auckland Lion, with Lion rampant Trade Mark, all over wear/scratches/scuffs, rim edge chip, Good 6.5/10



**847. MILTON POTTERY MAJOLICA VASE**

218mm tall, colonial pottery double handled majolica glazed vase, marked Milton in script writing to the base, light crazing, Very good 9/10



**844. THOMSON DUNEDIN & OAMARU EDWARDS PATENT**

10oz, Thomson & Co Dunedin & Oamaru, Established 1865, E Breffit & Co Makers London on base edge, has had a polish to a very high standard, minor marks, Very Good 8.5/10



**848. TI-TOKI LIQUEUR BOTTLE, FULL**

298mm tall, Ti-Toki bottle in a rich blue green glaze, marked to base, Property of Ti-Toki Co, Auckland, Made in New Zealand, 3451, Ti-Toki stickers to cork & to side, with neck tag giving some information on the product, 750ml, Very Good 9/10



**849. WERE BROS CHRISTCHURCH INTERNAL THREADS**  
CABC 441, 10oz, Green, Rarity B, Were Bros Christchurch, Tower Trade Mark, no maker, some light scratches, minor marks, Very Good 8.5/10 plus CABC 448 10oz yellow amber, Were Bros Christchurch, large Tower as Trade Mark, C S & Co Ltd maker, minor marks, Very Good 9/10 (2)



**853. SWEETACRES MILK SHAKE LOLLY JAR**  
315mm tall glass lolly jar on chrome plated lid, marked Sweetacres, Milk Shakes, some wear to lettering, rim edge chips to opening, with complementary Milk Shake lollies, minor marks Good 7.5/10

**850. WANGANUI AERATED WATER INTERNAL THREAD**  
Internal 275, 10oz Emerald Green, Rarity A, Wanganui Aerated Water Co Wanganui, W A W Co to centre, M 179 on base, a few light scratches and marks, Very Good 8/10



**854. YOUNG'S RANGIORA CODD**  
Codd 2108, CABC 735, 6oz, 4 tear, Rarity B, Young's Rangiora with 3 entwined fish Trade Mark, Kilner maker, minor marks, Very Good 9/10



**851. HAYWARD BROS CHRISTCHURCH STONE JAR**  
Hv01, 1 Gallon, two tone with stoneware handle, Hayward Bros & Co Limited Manufacturers Christchurch NZ, Stour Ware Timaru maker, minor scratch to shoulder, marks, Very Good 9/10



**855. BELL PALMERSTON NORTH & FEILDING STONE JAR**  
1 Gallon, two tone stone jar, wire handle, with spigot, Bell & Co Palmerston North & Feilding NZ, Trade Mark of a Crown over a Bell, This Jar is the Property of Bell & Co to the rear, Pearson potter, part of the spigot has been broken off and reglued into place, Good 6.5/10



**852. MACE CHRISTCHURCH SWING STOPPERS**  
345mm tall & 314mm tall, applied top, free blown green glass bottles, both found in a shed many years ago, H Mace & Co Christchurch ceramic stoppers, both Very Good 9/10 (2)

**856. GREAT NORTHERN BREWERY AUCKLAND ETCHED BEER**  
GN-21 (Auckland book) Rarity A, 12oz, light aqua ABM beer, etched Great Northern Brewery Auckland Lion, with Lion rampant Trade Mark, unrecorded in Toms book, same as Beer 117 but 12oz size, light internal haze, Very Good 8.5/10







## KIWI AUCTIONS LTD

106B Harpers Road, RD 2, Kaiapoi 7692, New Zealand

Telephone (NZ only) 0800 782 584

Telephone: (intl) + 64 27 270 7410

Web [www.kiwiauctions.co.nz](http://www.kiwiauctions.co.nz)

Email: [info@kiwiauctions.co.nz](mailto:info@kiwiauctions.co.nz)