

# KIWI AUCTIONS

Presents an Absentee / Timed Auction of

## Colonial & Studio Pottery

Auction live Saturday 5.00pm February 22<sup>nd</sup> 2025  
and starts to close Saturday March 8<sup>th</sup> from 5.00pm



### KIWI AUCTIONS LTD

106B Harpers Road, RD 2, Kaiapoi 7692, New Zealand

Telephone (NZ only) 0800 782 584

Telephone: (intl) +64 27 270 7410

Web [www.kiwiauctions.co.nz](http://www.kiwiauctions.co.nz)

Email: [info@kiwiauctions.co.nz](mailto:info@kiwiauctions.co.nz)

## **General**

### **1. Definition**

In these terms of business:

Kiwi Auctions Limited is referred to as 'KA'.

The KA representative conducting the auction is referred to as the 'auctioneer'.

### **2. Attribution and Condition of Lots**

We make every effort to ensure the accuracy of any statement as to authorship, attribution, origin, date, age, provenance, and condition of any lot, whether or not Any statement made orally or in the catalogue is an opinion given after careful consideration and research.

Written condition reports are available upon request for buyers unable to attend viewing in person.

When bidding, you acknowledge that you are fully satisfied as to the attribution and condition of the lot.

### **3. Third Party Liability**

Every person on KA premises before, during or after a sale shall be deemed to be there at their own risk and shall have no claim against KA in respect of any injury they may sustain or any accident which may occur.

### **4. Disputes**

Any dispute not covered in these terms of business will be settled at the sole discretion of KA.

### **5. The Seller**

a. KA sell as agents for the seller (Vendor).

b. KA reserve the right to fix a reserve price for any lot.

c. Payment we aim to pay you no later than 28 working days after the auction.

We do not pay interest on the period between your buyer's payment and your receipt of the payment.

We act as agents and cannot be held responsible if your buyer does not pay. We cannot pay you until we have received cleared funds.

### **6. The Buyer**

The highest bidder acknowledged as such by the auctioneer will be the buyer. If any dispute arises, the auctioneer has absolute discretion to settle the matter.

The auctioneer rules the bidding and bids cannot be retracted. The auctioneer reserves the right to refuse any bid.

The successful bidder, whether bidding for himself or for a third party, is entirely responsible for paying for the lots they have bought in accordance with KA terms of business.

The auctioneer reserves the right to bid on behalf of the vendors for any lot and to withdraw, consolidate or divide any lot or lots.

### **7. Registration**

Prospective buyers need to register with us, giving their full name, address, contact telephone number(s) and email address. First time buyers will be required to provide proof of identity (i.e., driving licence/passport), a valid debit or credit card. Upon receipt of the above a buyer number will be issued, which is only valid for the current sale. This card may be used to indicate your bids to the Auctioneer during the sale. If successful, the bidder must ensure that their number can be seen by the Auctioneer and that it is their number that is called out. Should there be any doubts as to price or buyer, please draw the Auctioneer's attention to it immediately.

### **8. Buyer's Premium**

You will pay a premium of 15% plus GST on the hammer price of your purchase on each lot.

GST is calculated at the rates that apply on the day of the auction.

### **9. Payment**

Buyers must pay in full before their purchases can be released to them.

Payment Methods

We accept payment by:

- Cash
- Debit card
- PayPal Please note a charge of 5% needs to be added to PayPal payments.
- Credit card Visa & Mastercard only, not American Express or Diners Club.
- Bank transfer to:

Kiwi Auctions Ltd

Account no. 03 0823 0044485 00

Account name Kiwi Auctions Ltd

### **10. Internet Bidding**

Live online bidding at selected auctions is now available, please see website for details

### **11. Ownership of Purchases**

Ownership of lot(s) purchased will not pass to the buyer until they have paid KA in full, and KA has applied the payment to the lot.

### **12. Transfer of Risk**

Each lot is the buyer's sole responsibility from the fall of the hammer and is sold with all faults and imperfections.

KA is not responsible for the correct description, genuineness or authenticity of any lot and makes no warranty whatsoever.

The buyer is deemed to have inspected each lot and satisfied himself as to its condition.

Written condition reports are available upon request for buyers unable to attend viewing in person. We are unable to offer comprehensive condition reports on low value lots comprising multiple items. Refunds cannot be given with regards to condition on items purchased by buyers who have viewed their purchased lots. Refunds will only be considered if a written condition report has been issued and the description of condition is not as described.

### **13. Commission Absentee Bids**

If instructed, KA will execute bids and advise prospective buyers.

Buyers who cannot come to a sale may leave their bid with our staff after viewing or make their bid in advance by telephone or email. Such bids are placed at the buyer's own risk.

Bids must be made at least one hour before the sale starts, and we advise buyers to make bids within one hour of the close of the view day.

When making bids, buyers must provide:

- Their full name
- Address
- Email address
- Contact telephone numbers
- The number of the lot they wish to buy
- Their maximum bid amount – excluding commission which will be added to the invoice afterwards.

We will ensure that lots are bought as cheaply as possible depending on the bids made and other reserves. If identical bids are placed, the person who bid first will take precedence.

### **14. Telephone Bids**

Requests for telephone bidding must be registered one hour prior to the close of the view day. Lines are booked on a first come first served basis.

Full name, address and telephone numbers will be required together with proof of identity and address. Bank and credit/debit card details are also necessary.

### **15. Absentee Bidding**

Whilst every effort is made to execute absentee bidding, KA cannot be held responsible for any default or neglect in connection with this service.

All such arrangements are made entirely at the prospective buyer's risk.



**1. CROWN LYNN  
LARGE MALE SWAN**  
230mm tall, known as the Male White Swan, Crown Lynn New Zealand with the Tiki and Stars marks to base, crazing, mostly in base, small base edge chip, tiny hairline to rim edge at neck, minor marks, Very Good 8/10



**6. CROWN LYNN LILY  
LOTUS BOWL**  
125mm tall x 215mm long, Crown Lynn known as Lotus Bowl number 360, Flair Art Pottery New Zealand to base, no number on this example, minor marks, Very Good 9/10



**2. CROWN LYNN  
HEAVY DAISY VASE  
NUMBER 2093**  
174mm tall white glaze vase Heavy Daisy Vase, Made In New Zealand 2093 to the base, minor marks, Very Good 8.5/10



**7. CROWN LYNN  
McALPINE FRIDGE  
JUG**  
220mm tall, white glazed with blue lettering, water jug, McAlpine in raised letters to both sides, Crown Lynn New Zealand Vitrified with Crown and Star mark to the base, crack to handle, under base hairline, crazing light staining to spout area, tiny rim edge chip, displays well, Good 7/10



**3. CROWN LYNN  
HAND POTTED VASE  
NUMBER 18**  
227mm tall, Hand Potted white vase, marked on base, Crown Lynn New Zealand with the Tiki and Two Stars mark, Hand Potted and the number 18, Ernest Shufflebotham design, 2 small base edge repairs, minor marks, Very Good 8/10



**8. CROWN LYNN  
MANTLE VASE  
NUMBER 549**  
163mm tall, Crown Lynn Vase in a creamy white glaze, known as number 549 Mantle Vase, base is marked Crown Lynn New Zealand, with the crown over star, and an impressed 549, some crazing, minor marks, Very Good 8.5/10



**4. CROWN LYNN  
HAND POTTED VASE  
NUMBER 13**  
180mm tall, Hand Potted white vase, marked on base Crown Lynn New Zealand with the Tiki and Three Stars mark, Hand Potted and the number 13, Ernest Shufflebotham design, minor marks, Very Good 9/10



**9. CROWN LYNN  
MANTLE VASE  
NUMBER 364**  
118mm tall, Crown Lynn Vase in a creamy white glaze, known as number 364, this one marked Flair Art Pottery New Zealand 364, minor marks, Very Good 9/10



**5. CROWN LYNN  
LARGE SWAN**  
212mm tall, large size Crown Lynn White Swan, Crown Lynn New Zealand mark to base, crazing, minor marks, Very Good 8.5/10



**10. CROWN LYNN  
FOOTED COMPORT  
NUMBER 2020**  
142mm tall, 190mm wide at the top, white glaze footed comport, Crown Lynn New Zealand and 2020 on the base, crazing in parts, minor marks, Very Good 8.5/10



**11. AUSTIN & KIRK STORAGE JAR**  
220mm tall, salt glazed storage jar with impressed Austin & Kirk to lower body, HD scratched into the shoulder, 2 base edge cracks, approx 100mm long, 60mm rim edge crack, base edge chip, glaze faults, displays well, Good 6.5/10



**11A. AUSTIN KIRK & CO STORAGE JAR**  
210mm tall, tan glazed storage pot, impressed under shoulder Austin Kirk & Co, rim edge chips, base edge bruise, kiln kiss, Good 6/10



**12. BARRY BRICKELL LIDDED CANNISTER**  
171mm tall to top of lid, lidded cannister by the fabulous New Zealand potter, Barry Brickell, with Barry's wagon wheel mark to the base edge, it has a manufacturing glaze stress crack fault to lower edge and base, Very Good 8.5/10



**13. BARRY BRICKELL TERRACOTTA BOWL**  
105mm tall x 175mm wide at top, Bowl from the famous New Zealand Studio potter Barry Brickell, Green glazed to the outside and brown to rim edge and inside, in a terracotta clay, with 4 decorations to inside rim edge, Barry's mark is hard to see as its been glazed over but this has been identified as one of his pieces, Very Good 9/10



**14. BENHAR BLACK CATS**  
Benhar cats, all unmarked but attributed to Benhar Potteries in Otago, 107mm tall black cat on a blue glazed base, sticker with illegible name to base, yellow painted eyes, some paint loss/glaze wear to face and in right hand ear, glaze faults, minor marks, Very Good 7.5/10 plus 100mm tall black cat with bow tie, minor marks, Very Good 9/10 plus black cat egg cup, red to ears, yellow eyes, Very Good 9/10 (3)



**15. BENHAR BLACK ELEPHANT**  
114mm tall x 173mm long, black glazed elephant planter with basket on its back, unmarked but attributed to Benhar Potteries, painted tusks, tiny chip to front foot, Very Good 8.5/10



**16. BENHAR BONZO DOG**  
103mm tall, black glazed Bonzo dog, unmarked but attributed to Benhar in Otago, glaze misses, Very Good 8.5/10



**17. BENHAR LARGE GREY ELEPHANT**  
185mm x 265mm long, Grey Elephant, unmarked but attributed to Benhar Potteries, painted tusks, toes and eyes, 2 minor glaze chips to feet, Very Good 8.5/10



**18. BENHAR RABBIT HAT PIN HOLDER**  
90mm tall x 180mm long, Dark Chocolate Brown glazed Rabbit with 4 holes in the back, possibly used as a hat pin holder, unmarked but believed to be from Benhar Potteries in Otago, Very Good 9/10



**19. BENHAR DOGS**  
73mm tall tan and black sitting dog, unmarked but attributed to Benhar in Otago, Very Good 9/10 plus 73mm tall tan sitting dog, unmarked but attributed to Benhar in Otago, leg has been broken and reglued, Good 7/10 (2)



**20. BENHAR WALL FISH**  
202mm long x 75mm, Pottery fish for wall display, unmarked but attributed to Benhar in Otago, chip to rear, Very Good 8/10



**25. CROWN LYNN AMBRICO VASE NUMBER 10**  
160mm tall, early Crown Lynn vase, green and brown glaze, shape number 10, Made in NZ stamp to base, crazing, minor marks, Very Good 8.5/10



**21. CROWN LYNN AMBRICO TABLE LAMP**  
233mm tall to top of fitting, 173mm tall to top of pottery, Crown Lynn from the Ambrico period table lamp base, the hole for the cord is glazed over, rich Caramel/Toffee glaze, fraction marks to base, electrical fitting has been cut off, wooden top the fitting is attached to is stuck in place, possibly glued, small piece broken off, light crazing, Very Good 8.5/10



**26. CROWN LYNN FLUTED COW BELL VASE NUMBER 44**

150mm tall x 255mm long, Crown Lynn vase from the Ambrico period, Fluted Mantle Vase, also known as Cow Bell, in a rich Rhubarb/Dark Chocolate glaze, 44 and fraction marks to the base, tiny rim edge glaze nibble, Very Good 9/10



**22. CROWN LYNN AMBRICO SMALL BARREL TROUGH VASES**

92mm tall x 97mm long Small Barrel-like Trough Vase in Brown and Rhubarb glaze, 48 to base, Very Good 9/10 plus 95mm tall x 100mm long Small Barrel-like Trough Vase in a blue glaze, fraction marks to base, Very Good 9/10 (2)



**27. CROWN LYNN ELEPHANT MOTTLED**

150mm tall x 222mm long, Crown Lynn Elephant in Rhubarb glaze, fractionated marks to back left foot, minor base chip to rear foot, minor factory firing faults, fantastic colour, Very Good 9/10



**23. CROWN LYNN AMBRICO TRICKLE GLAZED SWAN**

Crown Lynn, 90mm tall baby Swan, trickle glazed in a rich caramel tan colour, fraction marks to base, minor glaze faults, minor marks, Very Good 9/10



**28. CROWN LYNN ELEPHANT LAVENDER/GREY**

165mm tall, Lavender/Grey glazed Elephant with lowered trunk, has the Crown Lynn New Zealand Tiki and Stars mark to one foot, shape number 153, repair to one foot, crazing, minor marks, Very Good 7.5/10



**24. CROWN LYNN AMBRICO VASES NUMBERS 50 & 41**

110mm tall, early Crown Lynn vase from the Ambrico period, number 50 and fraction marks to the base, rich colours of mauve, pink, rhubarb glaze, crazing, Very Good 8.5/10 plus 100mm tall, early Crown Lynn vase from the Ambrico period, caramel glaze, number 41 to the base, Very Good 9/10 (2)



**29. CROWN LYNN DEER VASE NUMBER 212**

148mm tall, Crown Lynn Deer Vase, in white glaze, has 212 to base, Very Good 9/10



**30. CROWN LYNN DOGS NUMBER 172**

107mm tall, 2 dogs figure, marked to base, Crown Lynn New Zealand with the Tiki and star mark, and an indistinct 172, minor marks, Very Good 9/10



**34A. MILTON POTTERY MAJOLICA JUG**

203mm tall, Jug/Bottle with handle, all over blue, cream, brown majolica glaze, unmarked but attributed to Milton Pottery, rim edge chip and 40mm crack, minor marks, light crazing, Good 7/10



**31. BRENDAN ADAMS CLOCK**

158mm tall x 282mm long mantle clock in bright bold colours typical of a Brendan Adams piece, marked B Adams NZ to the rear, minor marks, Very Good 9/10



**35. COLONIAL POTTERY SPITTOON**

90mm tall, 200mm wide at base, Colonial Pottery Spittoon with green and brown glaze, pineapple pattern, no potters mark, 2 tiny inner rim glaze nibbles, Very Good 8.5/10



**32. BRENDAN ADAMS POTTERY SALT & PEPPERS**

Condiment sets by New Zealand Studio Potter Brendan Adams, 108mm tall, funky design in bold colours, base is marked B Adams NZ, Very Good 9/10 plus 85mm tall funky design in bold colours, base is marked B Adams NZ, Very Good 9/10 (2)



**36. CREWENNA NZ POTTERY TEAPOT**

140mm tall, 225mm wide from the spout to the handle, Teapot from Harry & May Davis, who established Crewenna pottery in Nelson after coming to NZ from England where they had previously set up Crowan Pottery in Cornwall, has their mark just below the handle, one tiny pinhead chip to the spout, Very Good 8.5/10



**32A. McGLASHEN POTTERY WAKA IN BOX**

520 long box, 470mm long Blue glazed Waka, with Koru to ends, marked McGlashen Pottery Nelson New Zealand to base, as new in original box, Mint 10/10



**36A. COLONIAL POTTERY MAJOLICA GLAZED BOWL AND FROG**

230mm diameter bowl in a combination of blue, green, brown and yellow majolica glazes, plus a matching frog, 110mm diameter, both unmarked, early New Zealand, Milton or Hutson maybe? minor marks, Very Good 9/10 (2)



**33. BRIAR GARDNER, CHRISTCHURCH BRICK POTTERY**

135mm tall, spill vase, majolica glaze of greens, blues and tan, partial Christchurch Brick Co stamp to the base, 2 rim edge chips, minor marks, Good 7/10 plus 2 posy vases, unmarked Briar Gardner, shrinkage glaze fault to one, crazing, Very Good 8/10 (3)



**34. COLONIAL POTTERY VASE**

190mm tall, colonial pottery majolica glazed vase, possibly Milton, 40mm crack from rim edge, small under glaze base edge fault, Very Good 7.5/10



**36B. COLONIAL HOUSE MONEY BOX, BRUNNER BRICK CO**

145mm tall to top of chimney, 150mm long x 85mm wide Colonial cottage house with door, two windows, and a chimney, unmarked but attributed to Brunner Brick Co, chips to roof edge, wear to paint, Very Good 8/10



**36C. TUA MARINA BRICK WORKS BULLDOG**

128mm tall, salt glazed dark tan Bulldog with black collar, unmarked but attributed to Marlborough Brickworks, Tua Marina, papers past indicated they were in operation c1906, minor nibbles to ears and front left base edge, Very Good 8/10



**36D. COLONIAL POTTERY SITTING LION**

115mm tall x 225mm long, dark majolica glazed lion, early colonial but unknown potter, glaze chips to front leg, lower rear body, mane, tail, face and mouth, other minor marks, displays well, Good 7/10



**37. MILTON OTAGO POTTERIES EARLY HOT WATER BOTTLE**

140mm to top of stopper x 265mm long, classic hot water bottle, honey tan glaze, impressed Milton Otago Potteries 3 to shoulder, base edge chips, chip to rim edge, hidden when stopper is in place crazing, Very Good 7.5/10



**38. CRUM POTTERY LITTLE BRICKS IN ORIGINAL BOX**

Original box, complete, marked, Little bricks, 200 Kiln Fired Natural Clay Bricks, Made in New Zealand, Natural Clay Products Ashburton, the bricks are marked L Adams, comes with instruction leaflet, sellotape repair to outer box, 2 bricks on the top layer have some damage, Very Good 9/10



**39. DANNY MOORWOOD DUNEDIN VASES**

160mm tall, faceted vase, from Danny Moorwood Dunedin, dark blue to the top part, lighter blue lower down, clearly marked with his M stamp just above the base edge, Very Good 9/10 plus 160mm tall blue glazed vase, with upper body decoration, clearly marked with his M stamp just above the base edge, Danny Moorwood Dunedin NZ sticker to base, Very Good 9/10 (2)



**40. DANNY MOORWOOD DUNEDIN VASES**

178mm tall vase, from Danny Moorwood Dunedin, it has a rich red glaze to the outside with an all over spotty pattern, black glaze to the inside, clearly marked with his M stamp just above the base edge, Very Good 9/10 plus 145mm tall two tone blue matt glazed vase, clearly marked with his M stamp just above the base edge, Danny Moorwood Dunedin NZ sticker to base, a few internal scratches, Very Good 8.5/10 (2)



**41. CROWN LYNN ASHTRAYS, CHAMPION SPARK PLUGS, CORDS PISTON RINGS**

130mm diameter, blue glazed ashtray, Champion Spark Plugs, unmarked Crown Lynn, Very Good 9/10 plus 130mm diameter, blue glazed ashtray, Cords Piston Rings, unmarked Crown Lynn, Very Good 9/10 (2)



**42. CROWN LYNN AIR NEW ZEALAND SALT & PEPPER, 2 DISHES**

62mm tall, teal blue salt & pepper made for Air New Zealand, Maori theme design, By Crown Lynn Potteries New Zealand to base, both with bungs, Very Good 9/10 plus two 80mm diameter dishes with Maori themed design, Air New Zealand by Crown Lynn Potteries New Zealand to base, Very Good 9/10 (4)



**43. CROWN LYNN BOXED 4 PIECE DISNEY BREAKFAST SET**

270mm x 175mm boxed Crown Lynn Walt Disney Four Piece Children's Breakfast Set, with a Breakfast Plate, Cereal Bowl, Egg Cup, and Mug, featuring Donald Duck, Mickey Mouse, Goofy, Pluto Uncle Scrooge etc, the plate and bowl have General Ironstone By Crown Lynn New Zealand stamp to rear, as new, minor marks to the box, Excellent 9.5/10

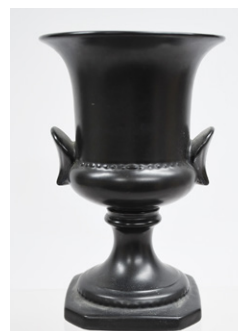

**44. CROWN LYNN FLAT TOP BLACK URN VASE NUMBER 665**

205mm tall, Crown Lynn vase known as Medium Urn with Shell Ears, in Black Glaze, indistinct Crown Lynn New Zealand stamp and the numbers 665 to base, some crazing, minor marks, Very Good 9/10



**45. CROWN LYNN FLAT TOP BLACK URN VASE NUMBER 603**

168mm tall, Crown Lynn Flat Top Urn Vase, in a Black Glaze with white flower decorations to one side, hard to read Roydon Pottery to base plus an impressed 603, Very Good 9/10



**49. CROWN LYNN COW BELL WALL POCKET NUMBER 8**

270mm long, early example from the Ambrico period, Cow Bell Wall Pocket Vase, mottled green/cream glaze, number 8 to rear, tiny lower edge chips and one on the inside rim edge, minor marks, some light scratches around the fixing hole, Very Good 8/10



**46. CROWN LYNN LIDDED GINGER JAR GREEN**

Crown Lynn Ginger Jar and lid in a Green glaze with embossed cherry blossom design. Kienhua China backstamp to the base, minor crazing, Very Good 9/10



**50. CROWN LYNN BLACK BAMBOO BOAT VASE NUMBER 615**

130mm tall x 315mm wide, black glaze with white flower decoration Crown Lynn Bamboo Boat Vase c1960, indistinct number 615 to base, Very Good 9/10



**47. CROWN LYNN LIDDED GINGER JAR PLUM**

Crown Lynn Ginger Jar and lid in a red plum glaze with embossed cherry blossom design. Kienhua China backstamp to the base, Very Good 9/10



**51. ESTELLE MARTIN BOTTLE JUG**

235mm tall, bottle jug with handle by New Zealand Studio Potter Estelle Martin, Dolomite Glaze, with Martin's mark to the base, Very Good, 9/10



**48. CROWN LYNN DANIEL STEENSTRA VASE**

160mm tall, Crown Lynn Hand Crafted vase by Daniel Steenstra, stylised painted branch with feathery leaves, marked Hand Crafted by Crown Lynn New Zealand, an the number 3 to base, light crazing, minor marks, Very Good 8.5/10



**52. FOOTROT FLATS DOG AND TWO WALS**

Footrot Flats figures, 160mm tall, Wal, 2 different glazes, and colour variations, Lynne scratched onto base of the blue hat example, Very Good 9/10 plus 66mm tall black & white Dog, Lynne to base, Very Good 9/10 (3)



**53. HANMER POTTERY COVERED DISHES**

115mm tall x 160mm diameter lidded cover dish, triangular mark to base, Very Good 9/10, plus 100mm tall x 150mm diameter lidded cover dish, triangular mark to base, Very Good 9/10 (2)





**54. HANMER POTTERY JUGS**

Hanmer Pottery Jugs, left to right, 116mm tall, blue glaze, unusually no base mark, Very Good 9/10 plus 115mm tall with a wider body, light blue glaze, triangular mark to base, Very Good 9/10 plus 110mm tall, light blue & light brown glaze, triangular mark to base, light crazing, Very Good 9/10 plus 110mm tall, beige glaze, triangular mark to base, Very Good 9/10 plus 98mm tall, light and darker blue glaze, triangular mark to base, all over crazing, Very Good 8/10 (5)



**59. HANMER POTTERY TABLE LAMP**

315mm tall to top of socket, table or bedside lamp from Hanmer Pottery, with their usual mark to the base. Electrical fitting is mostly missing and no cord, minor marks, Very Good 9/10



**55. HANMER POTTERY LIDDED POTS**

Hanmer pottery lidded pot or storage containers, left to right, 172mm tall to top of lid, brown glaze, tiny glaze rim edge nibble, Very Good 8.5/10 plus 153mm tall to top of lid, brown glaze, Very Good 8.5/10 plus 153mm tall to top of lid, green and blue flower pattern, Very Good 9/10 plus 127mm tall green and brown, small rim edge bruise, lid is not a good fit so possibly to the original, Very Good 8/10 (4)



**60. HANMER POTTERY LIDDED STORAGE CONTAINER**

270mm tall to top of lid, lidded pot or storage container, 30mm hairline to rim edge, mostly visible to inside, crazing to inside only, Very Good 8/10

**56. HANMER POTTERY MIXTURE**

Assorted Hanmer Pottery, left to right, 125mm tall tankard, blue glaze, Very Good 9/10 plus 148mm sauce bottle with wooden stopper, blue glaze, Very Good 9/10 plus 140mm sauce bottle with wooden stopper, green & black glaze, Very Good 9/10 plus 110mm tall to top of lid, lidded sugar bowl, green glaze, crazing, minor marks, Very Good 8/10 plus 103mm tall vase, blue glaze, crazing, mostly to lower section, Very Good, 8.5/10 plus 88mm tall vase, Khaki glaze, Very Good 9/10, all have the triangular mark to base, (6)



**61. HANMER POTTERY LIDDED CASSEROLE**

200mm tall to top of lid, lidded casserole with handles, triangular mark with H to base, minor marks, Very Good 9/10

**57. HANMER POTTERY PLANT POTS**

Plant pots from Hanmer Pottery, 115mm tall with green and brown glaze, light crazing, small chip to inside around hole, Very Good 8.5/10 plus 103mm tall, tan glaze, Very Good 9/10 plus 100mm tall, blue glaze, light crazing, Very Good 9/10 plus 90mm tall, blue glaze, light crazing, triangular mark to base, Very Good 9/10 (4)



**62. HANMER POTTERY LARGE BOWL**

97mm tall x 265mm diameter, Hanmer Pottery Bowl in an unusual smokey teal glaze, different pattern to the usually seen ones, triangular mark to base, Very Good 9/10

**58. HANMER POTTERY TABLE LAMP**

202mm tall to top of socket, table or bedside lamp from Hanmer Pottery, with their usual mark to the base. Electrical fitting looks original to the lamp, so should be electrically checked before using, minor marks, Very Good 9/10



**63. CROWN LYNN DRIFTWOOD VASE NUMBER 590**

160mm tall, white glaze, one of several vases Crown Lynn made to look like a piece of driftwood, in the shape of a twisted tree trunk, Crown Lynn New Zealand plus the impressed number 590 to the base, minor marks, Very Good 8.5/10



**64. CROWN LYNN EYEBALLS VASE NUMBER 658**

196mm tall, Crown Lynn Eyeballs Vase, white glaze, it has 665 on the base also a W and P scratched into the clay, minor marks, Very Good 9/10



**70. CROWN LYNN HAND POTTED LOVING CUP**

133mm tall, Crown Lynn double handled White Glazed Loving Cup, hand potted body with applied handles with Lions Head decorations, 787 to base, unusual item, these are usually decorated for the 1953 Royal Visit, small base edge chip, minor marks, Very Good 8.5/10

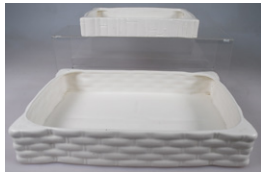

**65. CROWN LYNN BAMBOO FLAT BOWLS NUMBER 365 & 651**

Crown Lynn Rectangular Float Bowls, 48mm tall x 280mm x 188mm, Oblong Flat Bowl, Flair Art Pottery New Zealand and 365 to base, light crazing to inside, Very Good 9/10 plus 32mm tall x 218mm x 142mm Medium Shallow Oblong Bamboo Bowl c1961, Crown Lynn New Zealand 651 to base, light crazing, Very Good 9/10 (2)



**71. JACK LAIRD LARGE POTTERY WINE DISPENSER**

418mm tall, 285mm wide across the centre, New Zealand Studio Pottery wine or whisky jug dispenser bottle with stoneware handle and wooden spigot, marked to base Jack Laird WP (Waimea Pottery) an impressive piece of clay, tiny glaze nibble to the bottom, minor base edge chips probably from when it was removed from the kiln, Very Good 9/10



**66. CROWN LYNN FLAIR ART POTTERY BUBBLE TYPE VASE NUMBER 369**

197mm tall, Crown Lynn vase, white glaze, this one marked Flair Art Pottery New Zealand 369, light scratches and marks to the inside, small hairline to rim edge, Very Good 8/10



**72. JOHN CRAWFORD LARGE POTTERY BOTTLE JUG**

312mm tall, bottle jug with handle by New Zealand Studio Potter John Crawford, Tenmoku glaze, JC stamp to base, small base edge chips possibly done when being removed from the kiln, Very Good 8.5/10



**67. CROWN LYNN FLAIR ART POTTERY BUBBLE TYPE VASE NUMBER 370**

247mm tall, Crown Lynn Vase, white glaze, this one marked Flair Art Pottery New Zealand 370, Very Good 9/10



**73. JOYCE YOUNG MOUNT EGMONT - TARANAKI WALL HANGING**

140mm wide, wall hanging featuring a mountain and two sea birds, marked to the rear, Mt Egmont - Taranaki Joyce Young, with a sticker Made for the Pharmacy Conference '99, Kindly Sponsored by SmithKline Beecham, Excellent 9.5/10



**68. CROWN LYNN FLOWER STRIPE MANTLE VASE NUMBER 553**

165mm tall, Crown Lynn Flower Stripe Vase, this one has Roydon Pottery and 553 to the base, minor marks, Very Good 9/10



**74. LAMBERT POTTERY DUNEDIN FEEDER**

220mm tall, salt glazed feeder, unmarked Lambert Pottery, minor kiln kiss, minor marks, Very Good 9/10



**69. CROWN LYNN FAN WIRE BASKET NUMBER 619**

180mm tall x 245mm wide, Crown Lynn vase known as Fan Wire Basket c1960, indistinct 619 number, and Crown Lynn New Zealand on base, minor marks, Very Good 9/10



**75. LAWRENCE EWING BOTTLE FLASK**  
180mm tall, Lawrence Ewing bottle flask with rope handle, Tenmoku looking glaze, marked with his LE mark to the base, Very Good 9/10



**80. LUKE ADAMS BOWLS**  
74mm tall, green glazed bowl, stamped Luke Adams Sydenham Pottery Christchurch NZ and hand written price 2/6 to the base, light crazing, minor marks, Very Good 8.5/10 plus 80mm tall yellow with green blobs bowl, not marked but attributed to Luke Adams, light crazing, minor marks, Very Good 9/10 plus 67mm tall green glazed bowl with pattern to shoulder, not marked but attributed to Luke Adams, hand written price 2/6 to base, Very Good 9/10 (3)



**76. LEN CASTLE SHINO JUG**  
145mm tall, Fabulous Len Castle shino glaze jug with a clear LC mark to the bottom of the handle, minor glaze chip to the spout, Very Good 8.5/10



**81. LUKE ADAMS PIECES**  
77mm tall, green glazed bowl, stamped Luke Adams Sydenham Pottery Christchurch NZ, crazing to lower third, Very Good 9/10 plus 67mm tall brown glazed bowl, Valentine Laboratories Wellington to base, Luke Adams supplied various vessels to them, Very Good 9/10 plus 70mm tall green glazed plant pot, light crazing, Very Good 9/10 plus 50mm tall green glazed dish, crazing, Very Good 9/10 (4)



**77. LUKE ADAMS ACORN STYLE JUG**  
162mm tall, brown glazed jug, attributed to Luke Adams, DC 1941 marked to base, under base chip, crazing, Very Good 8.5/10



**82. LUKE ADAMS PIECES**  
Blue glazed items, 120mm diameter, unmarked Luke Adams plate, Very Good 9/10 plus 80mm tall unmarked Luke Adams bowl, Very Good 9/10 plus, 68mm tall unmarked Luke Adams dish, Very Good 9/10 plus 78mm wide x 70mm deep small clam shell, marked to rear partially indistinguishable Blue Risingholme?, tiny rim edge glaze nibble, Very Good 8.5/10 (4)



**78. LUKE ADAMS BIRD FEEDER NO 2**  
212mm tall, glazed stoneware bird feeder, impressed 2 to shoulder, stamped Luke Adams Sydenham Pottery Christchurch NZ to base, small base edge chip to rear, light scratches, minor marks, Very Good 8.5/10



**83. LUKE ADAMS SPILL VASES**  
Left to right, 150mm tall, Dark Tan glazed spill vase, stamped Luke Adams Sydenham Pottery Christchurch NZ to the base, Very Good 9/10 plus 104mm tall unmarked but attributed to Adams, small rim and base edge nibbles, Very Good 8/10 plus 100mm tall Honey Glaze, stamped Luke Adams Sydenham Pottery Christchurch NZ to the base, 50mm rim edge hairline, Good 7/10 (3)



**79. LUKE ADAMS BIRD FEEDER NO 1**  
155mm tall, glazed stoneware bird feeder, stamped 1 to shoulder, impressed Luke Adams Pottery Works Sydenham to base, minor marks, Very Good 9/10



**84. LUKE ADAMS CREAM JUGS**  
78mm tall, small size green glazed cream jug, unmarked Luke Adams, Very Good 9/10 plus 77mm tall honey glaze cream jug with relief decoration, unmarked Luke Adams, Very Good 9/10 (2)



**85. LUKE ADAMS DARK BLUE VASES**

85mm and 68mm tall, dark blue glazed vases, unmarked but attributed to Luke Adams, small rim edge bruise to taller example, minor marks, Very Good 8.5/10 (2)

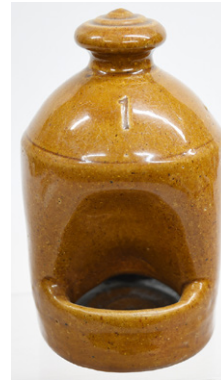

**90. LUKE ADAMS BIRD FEEDER NO 1**

163mm tall, glazed stoneware bird feeder, indistinct Luke Adams Sydenham Christchurch stamp to base, impressed 1 to shoulder, light scratches, Very Good 9/10



**86. LUKE ADAMS SPILL VASE**

155mm tall, Dark Tan glazed spill vase, unusual wide body, marked L Adams Christchurch to the base, small glaze misses, minor marks, Very Good 9/10



**91. LUKE ADAMS CREAMER JAR WITH POURER**

360mm tall, Dark Tan Majolica glazed 3 Gallon Creamer with pourer, impressed mark Luke Adams Pottery Works Sydenham to base, a significant sized piece of pottery, minor marks, Very Good 9/10



**87. LUKE ADAMS MINI KIDDI BRICKS**

Brown Paper bag of Kiddi Bricks, the bag is marked Kiddi Bricks 100 W, bricks are marked L Adams, in a white pottery, there is a hole in the bag so one or two possibly missing, Very Good 8/10



**91A. LUKE ADAMS TWO TONE STONE JAR**

One gallon, two tone stone jar, patchy Yellow/Cream glaze to body, Dark Brown to top, Luke Adams Sydenham Pottery Christchurch NZ stamp to base, glaze imperfections adds character, a good example of a New Zealand colonial stone jar, light crazing, Very Good 9/10



**88. LUKE ADAMS MILK JUGS**

120mm tall green jug stamped Luke Adams Sydenham Pottery Christchurch NZ to the base, Very Good 9/10 plus 118mm tall dark tan jug marked Luke Adams Pottery Works Sydenham, Very Good 9/10 plus 117mm tall light honey tan, marked Luke Adams Pottery Works Sydenham, Very Good 9/10 (3)



**92. LUKE ADAMS HALF GALLON JAR**

280mm tall, half gallon, stoneware jar, with handle, salt glazed, impressed Luke Adams Christchurch to lower front edge, Very Good 9/10



**89. LUKE ADAMS LIDDED STORAGE CANNISTER**

190mm tall to top of lid, tan majolica glazed storage jar with lid, all over body and lid decorations, two small inner rim chips, repairs to lid that was broken in half, Very Good 8/10



**92A. LUKE ADAMS SMALL SIZE JAR WITH HANDLE**

198mm tall, tan glazed stoneware jar with stone handle, possibly 1/4 gallon, Luke Adams Pottery Works, Sydenham impressed mark to base, Very Good 9/10



**93. LUKE ADAMS COVERED CHEESE STORAGE**

170mm tall x 30mm diameter, 2 piece Cover Pot for cheese, the lid is unglazed terracotta, number 2 impressed in top, the base is tan glazed, Luke Adams Sydenham Pottery Christchurch NZ stamp to base, and to base edge, minor chips to lid base edge, discolouration to top of lid, Very Good 8.5/10



**97. LUKE ADAMS LIDDED STORAGE CROCK**

175mm tall to top of lid, tan glazed size storage jar, 1/2 stamp on upper body, L Adams Christchurch impressed mark to base, Very Good 9/10



**94. LUKE ADAMS PINECONE HANGING PLANTER**

190mm long, Green Glazed pinecone shaped planter designed to be hanging with three fixing holes, and drainage hole in the end, unmarked but attributed to Luke Adams, some chips to body, 70mm hairline, only really visible to the inside, Very Good 7.5/10



**98. LUKE ADAMS ACORN JUG**

160mm tall, green glazed handled jug, with applied Acorn and leaf to both sides of the body, upper handle area, unmarked but attributed to Luke Adams, light crazing, minor marks, Very Good 9/10



**95. LUKE ADAMS MINI KIDDI BRICKS**

Quantity of Kiddi Bricks from Luke Adams, bricks are marked L Adams, Very Good 8/10



**99. CHRISTCHURCH BRICK CO EARLY HOT WATER BOTTLE**

245mm long x 127mm tall to top of stopper, early light tan glaze, impressed Christchurch Brick Co Ltd and 2, light glaze wear to handle, light crazing, minor marks, Very Good 8.5/10



**96. LUKE ADAMS OVAL CASSEROLE**

110mm tall, 218mm long x 160mm wide, tan glazed, oval casserole shaped pot, Luke Adams Sydenham Pottery Christchurch NZ stamp to base, minor marks, Very Good 9/10



**100. CHRISTCHURCH BRICK CO BARREL**

372mm tall, Yellow/Tan glazed hooped style pottery barrel, marked near top, Christchurch Brick Co Ltd, numerous body glaze chips, 40mm hairline to rim edge, minor glaze faults, crazing, Good 6.5/10



**96A. LUKE ADAMS JUG, BOWL**

187mm tall handled Jug, very patchy tan glaze, a bad day at the office that in my opinion adds to the character of this jug, Luke Adams Sydenham Pottery Christchurch NZ stamp to base, crack to lower handle, Very Good 8.5/10 plus 175mm diameter tan glazed shallow bowl, Luke Adams Sydenham Pottery Christchurch NZ stamp to base, minor marks, Very Good 9/10 (2)



**101. CROWN LYNN FISH SCALE FLOWER POT**

133mm tall, white matt glaze planter pot with a scalloped fish scale pattern, marked Crown Lynn New Zealand to base, not numbered but it's number 616, minor rim edge manufacturing fault, small rim edge chip, minor marks, Very Good 8/10



**102. CROWN LYNN HAND POTTED FLOAT BOWL**  
248mm diameter x 57mm tall white glazed unrecorded Crown Lynn Float Bowl, a likely Daniel Steenstra piece, Crown Lynn Hand Potted to base, crazing to the inside and hairline to under base, not visible on the inside, minor marks, Very Good 8/10



**103. CROWN LYNN HAND POTTED FLOAT BOWL**  
295mm diameter x 65mm tall white glazed Crown Lynn Float Bowl, Crown Lynn New Zealand Hand Potted and 52 to base, minor marks, Very Good 9/10



**104. CROWN LYNN LONG SCALLOPED WALL POCKET VASE**  
190mm tall, blue, yellow, green painted Scallop Shell Wall Pocket Vase, 539 to base, internal rim edge hairline, minor marks, Very Good 8/10



**105. CROWN LYNN LARGE VASES NUMBERS 74 & 77**  
74mm tall x 190mm wide, early Crown Lynn Oval Squat Trough Vase, horizontal lines, blue glaze, has metal frog stuck in place, 77 to base, 50mm rim edge hairline, minor marks, Very Good 7.5/10 plus 60mm tall x 288mm long early Crown Lynn Oval Squat Trough Vase, vertical lines, a mixture of light beige, and pale blue, Very Good 9/10 (2)



**106. CROWN LYNN MINI VASES**  
Crown Lynn Mini Vases, Left to right, 100mm tall, 129 to base, crazing, Very Good 8.5/10 plus 98mm tall, 133 to base, crazing, Very Good 8.5/10 plus 101mm tall, 134 to base, crazing, Very Good 8.5/10 (3)



**107. CROWN LYNN MINIATURE POTTIES**  
40mm tall Miniature Crown Lynn Potties, Left to right, Light Green, no base marks, tiny rim edge hairline, Very Good 8/10 plus Blue, indistinct Crown Lynn to base, Very Good 9/10 plus Light Caramel, Crown Lynn New Zealand to base, Very Good 9/10 plus Green, Crown Lynn New Zealand to base, crazing, Very Good 8.5/10 (4)



**108. CROWN LYNN PAINTED HAND POTTED VASE NUMBER 13**  
185mm tall, Crown Lynn hand potted vase painted in bands of yellow, light green, grey, paint has many small chips and scratches, no damage to the pot under the paint, 13 marked to the base, Good 7/10



**109. CROWN LYNN PITCHER/JUG**  
200mm tall, Crown Lynn Pitcher in soft pink, marked Crown Lynn New Zealand and 828 to base, small base edge chip, light glaze wear to rim edge at front, light crazing, Very Good 8.5/10



**110. CROWN LYNN MINIATURE POTTIES**  
40mm tall Miniature Crown Lynn Potties, Left to right, Light Green, Crown Lynn New Zealand to base, Very Good 9/10 plus Blue, no base marks, Very Good 9/10 plus Yellow, no base marks, Very Good 9/10 plus Green, Crown Lynn New Zealand to base, Dunedin Jimsie Fraser sticker to body, Very Good 9/10 (4)



**111. MIREK SMISEK FOOTED BOWL**  
62mm tall x 174mm diameter, Mirek Smisek footed bowl/ashtray, high fired stoneware with a dolomite glaze, clearly marked with Mirek's sunflower stamp to the underside, Very Good 9/10



**112. MIREK SMISEK NZ POTTERY VASE AND SUGAR BOWL**

Two pieces from the well respected New Zealand Potter Mirek Smisek, 145mm tall vase with a gestural finger swipe decoration to the upper part of the body, in a dark glaze, with a band of a lighter oatmeal colour glaze to the foot, a clear MS mark to the base edge, Very Good 9/10 plus 115mm tall to the top of the lid x 130mm wide lidded sugar bowl in a dark glaze, an indistinct mark to the lower base edge, some light crazing to the inside of the bowl, 20mm hairline to lid, Very Good 8/10 (2)



**117. MOLLE' POTTERY FISH WALL POCKET**

350mm long, black glaze wall pocket, in the shape of a Carp, has hole for hanging, signed Molle' to base, 2 fins broken off, section of tail broken and reattached, heavy pottery, unusual item, Good 6/10



**113. MIREK SMISEK STUDIO POTTERY BOTTLE**

150mm tall, beige glaze bottle from the well respected New Zealand Potter Mirek Smisek, clearly marked with Mirek's sunflower stamp to base edge, and a 3 to base, minor crazing, Very Good 9/10



**118. MOLLE' POTTERY LEAF DISH**

33mm tall x 220mm long green and tan glazed dish in the shape of a leaf, marked to base, Molle' Timaru NZ, also 9/6 written price to base, Very Good 9/10



**114. MIREK SMISEK WHISKY JUG**

168mm tall, Mirek Smisek wine or whisky jug with side handle, tenmoku glaze to top two thirds and a vertical combed pattern around upper middle section, oatmeal colour glaze to lower third of body, has a clear MS mark to the base edge, below the handle, Very Good 9/10



**119. MOLLE' POTTERY LIZARD TROUGH POSY VASE**

300mm x 140mm x 55mm tall, pottery dish with applied lizard to side, signed Molle' Timaru NZ to base, minor marks, Very Good 9/10



**115. MIREK SMISEK WHISKY JUG**

175mm tall, wine or whiskey shaped jug, by Mirek Smisek, dark tenmoku glaze to top two thirds of the pot, with combed or incised decoration to the body, light oatmeal coloured glaze to lower third of body, has his mark to the base edge below the handle, it is indistinct and a bit hard to make out, but clearly Mirek's work, Very Good 9/10



**120. MOLLE' POTTERY LEAF DISH**

46mm tall x 368mm long green and tan glazed dish in the shape of a leaf, marked to base, Molle' Timaru NZ, Very Good 9/10



**116. MIREK SMISEK TABLE LAMP**

430mm tall to top of fitting, 300mm tall, Mirek Smisek significant sized vase that's been converted to an electric lamp, dark brown glazed with body decoration, there has been a hole drilled into the base, untested, his mark to the base edge, remains of felt to base, this item was purchased at Waimea Pottery in Nelson in the 1960s, Very Good 9/10



**121. CROWN LYNN NURSERY TALES CROCKERY**

Crown Lynn Nursery Tales dinnerware, various illustrations including Old Mother Hubbard, Simple Simon, 4 x 175mm side plates, 2 x 185mm bowls, decorated and signed by English illustrator Norman Meredith (1909 – 2005), some have light crazing, all Very good 8.5/10 (6)



**122. CROWN LYNN NURSERY TALES CROCKERY**  
Crown Lynn Nursery Tales dinnerware, various illustrations including the three little pigs, Simple Simon, 5 x 80mm cups, decorated and signed by English illustrator Norman Meredith (1909 – 2005), some have light crazing, all Very Good 8.5/10 (5)



**123. CROWN LYNN NURSERY TALES CROCKERY**  
Crown Lynn Nursery Tales dinnerware, various illustrations including the three little pigs, Humpty Dumpty, 3 x 175mm side plates, 152mm diameter straight sided bowl, 80mm cup and double handled cup, some are decorated and signed by English illustrator Norman Meredith (1909 – 2005), some have light crazing, all Very Good 8.5/10 (6)



**124. CROWN LYNN NURSERY TALES CROCKERY**  
Crown Lynn Nursery Tales dinnerware, all with the same pattern, Ding Dong Bell, Pussy's in the well, 3 x 175mm side plates, 2 x 185mm bowls, plus 2 x 80mm tall cups, all decorated and signed by English illustrator Norman Meredith (1909 – 2005), some have light crazing, all Very Good 8.5/10 (7)



**125. CROWN LYNN NURSERY TALES CROCKERY**  
Crown Lynn Nursery Tales dinnerware, all with the same pattern, Hey diddle diddle, The Cat and the Fiddle, The Cow jump'd over the Moon, The little dog laugh'd to see such fun, And the dish ran away with the Spoon, 5 x 175mm side plates, 2 x 185mm bowls, plus 152mm diameter straight sided bowl, they are decorated and signed by English illustrator Norman Meredith (1909 – 2005), some have light crazing, all Very good 8.5/10 (8)



**126. CROWN LYNN POSTAGE STAMP DISH \$1 TASMAN GLACIER**  
136mm x 92mm dish with image of a New Zealand postal stamp, \$1 Tasman Glacier, New Zealand 1970 to top right hand corner, By Crown Lynn New Zealand to base, under glaze smudge marks to top edge, Very Good 9/10



**127. CROWN LYNN POSTAGE STAMP DISH 20c MAORI ROCK DRAWING**  
136mm x 92mm dish with image of a New Zealand postal stamp, 20c Maori Rock Drawing, New Zealand 1970 to top right hand corner, By Crown Lynn New Zealand to base, Very Good 9/10



**128. CROWN LYNN PINK WALL POCKET NUMBER 465**  
118mm long x 110mm wide. Crown Lynn Wall Pocket Vase, Pink glaze, indistinct 465 mark to the back, under glaze chip to rear, Very Good 9/10



**129. CROWN LYNN GREEN WALL POCKET NUMBER 465**  
118mm long x 110mm wide. Crown Lynn Wall Pocket Vase, Green glaze, 465 mark to the back, Very Good 9/10



**130. CROWN LYNN TEAL MINI VASES NUMBERS 63, 29, 133, 134**  
Four Teal glaze, assorted shades, Crown Lynn Mini Vases, Left to right, 89mm tall, 64 to base, Very Good 9/10 plus 98mm tall, 97 to base, crazing, Very Good 9/10 plus 93mm tall, 100 to base, minor rim edge glaze fault, Very Good 9/10 plus 95mm tall, 101 to base, minor marks, Very Good 9/10 (4)



**131. NEIL GRANT COFFEE POT**  
220mm tall, Coffee Pot from Neil Grant of Dunedin, with a distinctive cut out spout and decorations to both sides, it has a strap handle with thumb grip/ rest tab and it is clearly marked with his impressed G stamp just above the base edge, Very Good 9/10





**132. NEIL GRANT EXTRA LARGE PLATE**  
350mm diameter New Zealand studio pottery plate by one of New Zealand's premier potters, Neil Grant, it has his G mark stamped into base edge, light crazing, Very Good 9/10



**137. NEIL GRANT STUDIO POTTERY VASE**  
207mm tall, very unusual vase from the New Zealand Studio Potter, Neil Grant, totally different to most of his works, Tenmoku glaze, and has his G mark clearly stamped to base edge, Very Good 9/10



**133. NEIL GRANT LIDDED TRINKET POTS**  
115mm diameter lid x 70mm tall Trinket Pot by Neil Grant, with floral decoration, has his mark to lower body, Excellent 9.5/10 plus 106mm diameter x 95mm tall Trinket Pot by Neil Grant, with floral decoration, has his mark to lower body, small rim edge chip, Very Good 8/10 (2)



**138. O C STEPHENS BASKET**  
148mm tall pottery basket, light mushroom coloured glaze to the outside, turquoise to the inside, basket weave pattern all over, marked O C Stephens New Zealand to base, Very Good 9/10



**134. NEIL GRANT NZ POTTERY VASE**  
287mm tall, New Zealand studio pottery vase by one of New Zealand's premier potters, Neil Grant, it has his G mark stamped into base edge, Excellent 9.5/10



**139. O C STEPHENS DOUBLE HANDLED MANTLE VASE**  
130mm long x 40mm tall, Double handled Mantle Vase white glaze, marked OC Stephens Dunedin NZ to base, heavy piece, Very Good 9/10



**135. NEIL GRANT NZ POTTERY VASE**  
287mm tall, New Zealand studio pottery vase by one of New Zealand's premier potters, Neil Grant, it has his G mark stamped into base edge, Excellent 9.5/10



**140. O C STEPHENS WALL POCKET VASE**  
180mm long, Wall Pocket Vase, blue/green glaze, marked O. C. Stephens Dunedin NZ to rear, very light crazing, minor marks, Very Good 9/10



**136. NEIL GRANT NZ POTTERY VASE**  
290mm tall, New Zealand studio pottery vase by one of New Zealand's premier potters, Neil Grant Dunedin, it has his G mark stamped into base edge, Excellent 9.5/10



**141. O C STEPHENS FLUTED VASE**  
142mm tall, white glazed ribbed vase, pink and lavender to the inside, marked O C Stephens Dunedin NZ to base, minor base edge fracture, crazing, Very Good 8/10



**142. O C STEPHENS IMPRESSED MARK VASE**  
90mm tall, moss green/gold glazed vase with two impressed OS mark to base edge, one is indistinct so it's been applied twice, small base edge glaze chip, probably done when removed from the kiln, Very Good 9/10



**147. O C STEPHENS WALL POCKET**  
162mm tall, white glazed wall pocket, with blue glaze to the inside, marked to base, OC Stephens Dunedin NZ, light crazing, Very Good 9/10



**143. O C STEPHENS LIDDED TRINKET BOX**  
33mm tall x 118mm x 92mm blue glazed lidded jewellery box, or trinket pot, marked O C Stephens New Zealand to base, glaze fault to one corner of lid, Very Good 9/10



**148. OC STEPHENS DUNEDIN DECORATED VASES**  
95mm tall, Teal Blue vase with shoulder decorations, marked O C Stephens Dunedin NZ to base, minor marks, Very Good 9/10 plus 92mm tall Green/Salmon vase with shoulder decorations, marked O C Stephens Dunedin NZ to base, plus a sticker from a retailer, Copp & Williams Ltd Wellington, rim edge crack, to half way down body, Good 7/10 (2)



**144. O C STEPHENS LIDDED TRINKET BOX**  
45mm tall x 118mm x 85mm cream/brown glazed lidded jewellery box/trinket pot, with decoration to lid, marked O C Stephens to base, minor marks, Very Good 9/10

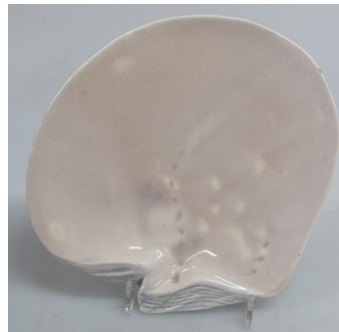

**149. OC STEPHENS DUNEDIN OYSTER SHELL DISH**  
192mm wide dish in the shape of an oyster shell on a small foot, subtle pink/grey glaze, with pale blue glaze to the rear, marked OC Stephens to base, tiny rim edge nibble, crazing, Very Good 8/10



**145. O C STEPHENS RIBBED DARK GREEN VASE**  
123mm tall, dark green with some black shades ribbed vase, marked O C Stephens to base, 2 minor rim edge glaze chips, minor marks, Very Good 8/10



**150. OC STEPHENS DUNEDIN PINK VASE**  
90mm tall, pink glaze with purple flower decoration around the shoulder, marked O C Stephens Dunedin NZ to base, minor marks, Very Good 9/10



**146. O C STEPHENS RIBBED GREEN VASE**  
172mm tall, green glazed ribbed vase, marked O C Stephens Dunedin NZ to base, glaze inclusion to shoulder, minor base edge chip, minor marks, Very Good 8/10



**151. CROWN LYNN BROWN MINI VASES NUMBERS 102, 130, 131**  
Brown Glaze Crown Lynn Mini Vases, left to right, 93mm tall, speckled brown, 102 to base, Very Good 9/10 plus 98mm tall, 130 to base, Very Good 9/10 plus 100mm tall, 131 to base, tiny glaze miss, Very Good 8.5/10 (3)



**152. CROWN LYNN EGG CUPS**

Left to right, 65mm tall, green glazed bird, Very Good 9/10 plus 69mm tall plum Bulldog, rim edge chip, bruise, Good 7/10 plus 69mm tall Plum Monkey, Very Good 9/10 plus 60mm tall Yellow Rabbit & Cart, glaze manufacturing fault, light crazing, Very Good 8.5/10 plus 65mm tall teal Standing Duck, Very Good 9/10 (5)



**153. CROWN LYNN DOG NUMBER 186**

135mm tall, Crown Lynn Dog, known as the Howling Dog, with tongue out, marked Crown Lynn new Zealand to base, speckled glaze (should be a second but adds character) several fingerprints visible in the glaze, small glaze rub to the top of nose, Very Good 8.5/10



**154. CROWN LYNN DUCK EGG BLUE MINI VASES NUMBERS 63, 29, 133, 134**

Duck Egg blue glaze Crown Lynn Mini Vases, Left to right, 90mm tall, 63 to base, Very Good 9/10 plus 98mm tall, 97 to base, minor marks, Very Good 9/10 plus 97mm tall, 98 to base, minor marks, Very Good 9/10 plus 100mm tall, 99 to base, minor marks, Very Good 9/10 (4)



**155. CROWN LYNN GLADIOLA VASE NUMBER 86**

297mm tall, speckled green glaze Crown Lynn vase, known as a Gladiola Vase, Number 86 to the base, minor marks, Very Good 9/10



**156. CROWN LYNN GREEN MINI VASES NUMBERS 97, 102, 131, 134**

Crown Lynn Mini Vases with various green glazes, Left to right, 97mm tall, 97 to base, Very Good 9/10 plus 93mm tall, 102 to base, manufacturing glaze fault to inside, Very Good 8.5/10 plus 100mm tall, 131 to base, crazing, Very Good 9/10 plus 97mm tall, 134 to base, manufacturing glaze bubbles to rim edge, Very Good 9/10 (4)



**157. CROWN LYNN VASE NUMBER 31**

146mm tall, early Crown Lynn from the Ambrico period, in a very unusual glaze colour combination, early Made in NZ stamp and fraction marks to base, it's shape 31 but not marked with that, light crazing, Very Good 9/10



**158. CROWN LYNN VASE NUMBER 43**

95mm tall, early Crown Lynn Vase, from the Ambrico period, stunning Rhubarb glaze, 43 and some fraction marks to base, 10mm minor rim edge hairline, Very Good 8.5/10



**159. CROWN LYNN FLOAT BOWL**

235mm diameter, 56mm tall, Crown Lynn float bowl, cream interior, grey/tan exterior, unusual engraved mark to base "Crown Lynn", Very Good 9.5/10



**160. CROWN LYNN LARGE PLAIN BOWL NUMBER 5**

92mm tall x 203mm diameter, early Crown Lynn from the Ambrico period, large bowl, number 5? indistinct fraction marks to the base, crazing, Very Good 8/10



**161. OC STEPHENS DUNEDIN SCALLOP SHELL DISH**

195mm wide dish in the shape of a clam or scallop shell with green glaze to inside, white to the outside, marked OC Stephens Dunedin NZ to base, light crazing, Very Good 9/10



**162. OC STEPHENS DUNEDIN LIDDED TOBACCO HOLDER**  
110mm tall, lidded container, tan glaze to outside, yellow to inside of container, marked Tobacco to side, O C Stephens Dunedin NZ to base, light crazing to inside, Very Good 9/10



**167. OC STEPHENS DUNEDIN WALL POCKET**  
155mm long, Wall Pocket Vase, in a lime green glaze, marked O. C. Stephens Dunedin NZ to rear, minor marks, Very Good 9/10



**163. OC STEPHENS DUNEDIN VASE**  
83mm tall, faceted vase, green glaze to outside, yellow to inside, O C Stephens to base, crazing to inside, not very noticeable on outside, minor marks, Very Good 8/10



**168. OC STEPHENS DUNEDIN WALL POCKET**  
135mm long, Wall Pocket Vase, in a light pale yellow/cream glaze, marked O. C. Stephens in large letters, manufacturing stress fracture to above bulbous part, minor marks, Very Good 8.5/10



**164. OC STEPHENS DUNEDIN VASE**  
114mm tall, Burgundy vase with body decoration, marked O C Stephens Dunedin NZ to base, small rim edge repair, minor marks, Very Good 8/10



**169. OC STEPHENS DUNEDIN WALL POCKET**  
180mm long Wall Pocket Vase, in a turquoise/teal colour, marked O. C. Stephens Dunedin NZ to rear, wire has been added for hanging purposes, minor marks, Very Good 9/10



**165. OC STEPHENS DUNEDIN VASES**  
80mm tall Burgundy Flower Frog Vase, with 8 side holes, O C Stephens Dunedin NZ to base, Very Good 9/10 plus 60mm tall deep Burgundy vase, O C Stephens Dunedin NZ to base, Very Good 9/10 (2)



**170. OC STEPHENS PATTERNED RECTANGULAR PLATTER**  
285mm X 203mm platter, in a Khaki glaze, random patten to front, O C Stephens Dunedin NZ to base, minor marks, Very Good 9/10



**166. OC STEPHENS DUNEDIN VASES**  
128mm tall, early OC Stephens potted vase in Khaki Green glaze, with the OCS mark, and the number 10 to the base, two tiny in-manufacture stress fractures to rim edge, light crazing, Very Good 8.5/10 plus 128mm tall, early OC Stephens potted vase in Khaki Green glaze, light decorations to two sides, with the OCS mark to the base edge and 748 to base, Very Good 9/10 (2)



**171. O C STEPHENS VASE**  
153mm tall vase, blue/grey glaze, OC Stephens Dunedin NZ to base with 272 impressed and 46c in pencil or similar, an unusual piece, tiny in manufacturer glaze shrinkage mark to rim edge, Very Good 9/10



**172. CROWN LYNN DRAPE VASE NUMBER 600**  
150mm tall x 290mm long, Crown Lynn vase, known as a Drape Vase, white glaze with gold painted lower body, Crown Lynn New Zealand to the base, some discolouration to the gold, some crazing, Very Good 8.5/10



**173. TI-TOKI LIQUEUR BOTTLE IN BOX**  
277mm tall, Ti-Toki bottle with original cork stopper, in a rich green glaze, marked to base, Made in Aotearoa, it has a sticker to side, Ti-Toki Liqueur 500ml, Crocks are lead free, cardboard box with plastic sleeve, Very Good 9/10



**174. TI-TOKI LIQUEUR BOTTLE**  
267mm tall, Ti-Toki bottle in a brown glaze, the eyes have had the glaze removed to leave grey eyes, Ti Toki Ltd Product of New Zealand to base, some body glaze miss/chips, Very Good 8/10



**175. TI-TOKI LIQUEUR BOTTLE**  
325mm tall, Ti-Toki bottle in a rich brown glaze with green to the eyes, indistinct writing to base, it has a sticker to lower body, Ti-Toki Liqueur 750ml 39% alc. Swanson Auckland, Made in New Zealand, Very Good 9/10



**176. TI-TOKI LIQUEUR BOTTLE**  
302mm tall, Ti-Toki bottle in a rich brown glaze with blue/green to the eyes, Property of Ti-Toki Co Auckland, Made in New Zealand and 5938 to base, it has a sticker to lower body, Ti-Toki Liqueur 750ml 39% alc. Swanson Auckland, Made in New Zealand, Very Good 9/10



**177. TI-TOKI LIQUEUR BOTTLE**  
298mm tall, Ti-Toki bottle in a rich brown glaze with blue/green to the eyes, indistinct writing and D3,930 1983 to base, it has a sticker to lower body, Ti-Toki Liqueur 750ml 39% alc. Swanson Auckland, Made in New Zealand, with neck label in poor condition, Very Good 9/10



**178. TITIAN STONEHENGE VASE PB 104**  
130mm tall x 255mm long, Titian Stonehenge glazed vase, with white to inside, PB 104 to base, minor rust marks to inside, some burst glaze bubbles, Very Good 8.5/10



**179. TITIAN SPIDER MANTLE VASE NUMBER T104**  
108mm tall, Titian Spider Mantle Vase, Matt Cream finish, features a spiderweb between two branches, T104 to base, crazing to inside, Very Good 9/10



**180. TITIAN PUKA LEAF VASE**  
160mm tall, Titian vase, known as a Puka Leaf shape, brown and yellow glaze, indistinct number to the base, light crazing, Very Good 9/10



**181. TITIAN PUKA LEAF CRACKLE LUSTRE GLAZE VASE NUMBER T103**  
160mm tall Titian vase, known as a Puka Leaf shape, Purple Crackle Lustre Glaze, T103 to base, Very Good 9/10



**182. TITIAN OBLONG BOWLS NUMBER B106**  
 Titian Oblong Bowls, 92mm tall x 100mm, Leather Crackle glaze, white inside, with Titian Studio Ware sticker to one side, indistinct Titian Studio, B106 to base, Very Good 9/10 plus Lace Crackle, pink inside, Titian Studio, B106 to base, Very Good 9/10 plus light pink with brown base, White inside, small base edge nibble, Very Good 8/10 (3)



**187. TITIAN FLYING DUCKS, FIJI VASES NUMBER V137**  
 143mm tall, black vase with white decorations, showing a set of 3 Flying Ducks, H/ Painted Wild Duck V137 to base, Very Good 9/10 plus 143mm tall black vase with white decorations, showing palm trees and a boat, marked Fiji, V137 to base, Very Good 9/10 (2)



**183. TITIAN OAKLEAF & CLAM LUSTRE VASES NUMBERS T102, B105**  
 140mm tall x 220mm long Titian Clam Shell vase in Lustre glaze, Titian Studio, B 105 to base, Very Good 9/10 plus 118mm tall x 190mm long, Oakleaf Vase in Lustre glaze, partial Titian sticker to side, Titian Studio T102 to base, crazing, Very Good 9/10 (2)



**188. TITIAN FLYING DUCK**  
 212mm wide from tail to beak and 215mm from the wing to the feet, lovely New Zealand version of the Flying Duck made famous in Coronation Street all those years ago, indistinct F101 to the base, it's faint so hard to read, Very Good 9/10



**184. TITIAN MARBLE GLAZE URN VASE**  
 183mm tall, Titian urn vase with Marble glaze, SB204 to base, some stained crazing to inside base and a hairline, visible to the inside only, Very Good 8.5/10



**189. TITIAN MARBLE GLAZE URN VASE**  
 223mm tall Titian Urn vase, Marble glaze, B 107-2 to base, 12mm hairline from rim edge, crazing and some staining mostly to inside, Very Good 7.5/10



**185. TITIAN LEATHER CRACKLE VASE NUMBER SB 203**  
 145mm tall x 234mm long, Titian leather crackle vase, SB 203 to base, Very Good 9/10



**190. TITIAN LACE CRACKLE VASE NUMBER PB 104**  
 130mm tall x 255mm long, Titian Lace Crackle Vase, with pink inside, PB 104 to base, light crazing on inside, Very Good 9/10



**186. TITIAN LEATHER CRACKLE URN VASE**  
 180mm tall, Titian Urn vase, Leather crackle glaze, indistinct number to base, Very Good 9/10



**191. TITIAN CLAM LUSTRE VASE NUMBER B105**  
 145mm tall x 230mm long, Titian Clam Shell Vase in Lustre glaze, Titian Studio B 105 to base, crazing, Very Good 9/10



**192. TITIAN BIG CROWN LUSTRE VASES NUMBER B108**

Two Titian Big Crown Vases, Lustre Glaze, one has Titian Studio Ware sticker, both have indistinct Titian Studio B108 to base, Crazying, Very Good 8.5/10 (2)



**193. CROWN LYNN DRIFTWOOD VASE NUMBER 585**

217mm tall, 165mm long at the base, Crown Lynn, No. 585 Driftwood Vase in a white glaze, it has Crown Lynn New Zealand with the Crown over a star mark and 585 on the base, minor rim edge chip, light crazing, Very Good 9/10



**194. CROWN LYNN RECTANGULAR TALL BAMBOO VASE NUMBER 646**

203mm tall, Crown Lynn vase, Rectangular Tall Bamboo, Crown Lynn New Zealand and 646 mark to base, minor marks, Very Good 9/10.



**195. CROWN LYNN ROPE VASE NUMBER 594**

158mm tall, Crown Lynn Rope Vase, Crown Lynn New Zealand and a faint 594 mark to base, minor marks, Very Good 9/10.



**196. CROWN LYNN SINGLE SHELL VASE NUMBER 2049**

145mm tall x 230mm long, Crown Lynn, iridescent green/blue and mother of pearl effect glaze, known as a Single Shell Vase, 2049 on base, light crazing, Very Good 9/10



**197. CROWN LYNN SMALL BRIDGE FOOTED VASE**

98mm tall, white glaze, known as Crown Lynn Small Bridge Footed vase, base is marked 2012, minor marks, Very Good 9/10



**198. CROWN LYNN SMALL SWAN**

95mm tall, Crown Lynn small size Swan, 2065 to base, minor marks, Very Good 9/10



**199. CROWN LYNN SMALL URN MANTLE VASE NUMBER 608**

168mm tall, Crown Lynn Small Urn Vase, white glaze, it has the Crown Lynn New Zealand with a Crown over a star mark, and 608 to the base, light scratches and marks to the inside, Very Good 8/10



**200. CROWN LYNN NAUTILUS DOUBLE SHELL VASE NUMBER 550**

170mm tall x 275mm long, a classic Crown Lynn vase, shape 550, officially known as a double shell vase, but commonly referred to as a Nautilus Vase, Crown Lynn New Zealand and 550 to base, light crazing, minor marks, Very Good 8.5/10



**201. CROWN LYNN RHUBARB MINI VASES NUMBERS 129, 133, 134**

Rhubarb Glaze Crown Lynn Mini Vases, Left to right, 98mm tall, 129 to base, Very Good 9/10 plus 102mm tall, 133 to base, Very Good 9/10 plus 101mm tall, indistinct 134 to base, Very Good 9/10 (3)



**202. CROWN LYNN SMALL SWAN**  
95mm tall, Crown Lynn small size Swan, in an unusual grey glaze, Crown Lynn New Zealand to base, hairline to one wing, minor marks, Very Good 7.5/10



**203. CROWN LYNN HAND PAINTED GLAZED TOBY JUG**  
130mm tall, Crown Lynn Toby Character Jug, Crown Lynn New Zealand to base, Excellent, 9.5/10



**204. CROWN LYNN SCOTTY DOG NUMBER 174**  
85mm tall, Crown Lynn Scotty Dog in a dark grey almost black glaze, has an A on the base of one foot, no number to the base but it is number 174, Very Good 9/10



**205. CROWN LYNN TRICKLE GLAZED KIWIVASE**  
125mm tall, early Ambrico Crown Lynn modelled Kiwi bird, in light brown and cream glaze, fraction marks to base, minor crazing, Very Good 9/10

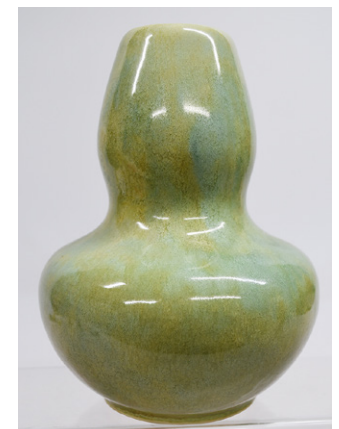

**206. CROWN LYNN VASE NUMBER 67**  
195mm tall, speckled green glaze Crown Lynn vase, Number 67 and fraction marks to the base, minor marks, Very Good 9/10



**207. CROWN LYNN PINK WALL POCKET NUMBER 464**  
Crown Lynn Wall Pocket Vase in a Pink glaze, indistinct 464 to the back, Very Good 9/10



**208. CROWN LYNN MINT GREEN WALL POCKET NUMBER 464**  
Crown Lynn Wall Pocket Vase in a Mint Green glaze with white inside, 464 and the letter J to the back, Very Good 9/10



**209. TIMARU POTTERIES VASE**  
118mm tall, green and blue glazed vase, smudged Made By Timaru Potteries to base, Very Good 9/10



**210. TIMARU POTTERIES VASE**  
95mm tall x 277mm long black glazed trough vase, marked to base, Made By Timaru Potteries Ltd, an unusual glaze for Timaru potteries, Very Good 9/10



**211. TIMARU POTTERIES POTTY**  
125mm tall x 22mm wide not including handle, potty in Green/Pink glaze, marked to base, Made By Timaru Potteries Ltd, minor base edge chip, Very Good 9/10





**211A. TIMARU POTTERIES FOOT WARMER HOT WATER BOTTLE**  
215mm diameter, Deep Blue glazed Foot Warmer with stopper, indistinct Timaru pottery mark to base, 2 small glaze chips to lower body, minor marks, Very Good 9/10



**216. TEMUKA WARE BLUE VASE**  
180mm tall, blue glazed vase with relief decoration, impressed Temuka Ware to base, small rim edge glaze chip, Very Good 8.5/10



**212. TEMUKA BULLDOG FIGURE**  
140mm tall, hand painted in Tans and Greys, Bulldog, marked S.? Temuka CK to base, minor marks, Very Good 9/10



**217. TEMUKA YELLOW GREEN SEAWEED SHELL VASE**  
180mm tall, yellow green glaze shell vase, in the shape of a clam, with seaweed pattern to the ends and base, stamped Vitriified Porcelain Temuka NZ to base, minor marks, tiny rim edge glaze chip, Very Good 8.5/10



**213. TEMUKA STYLE BULLDOG FIGURE**  
145mm tall, cream coloured Bulldog in the Style of Temuka, this example unmarked, glass eyes, some discolouration, minor marks, Very Good 8/10



**218. TEMUKA WARE TROUGH VASE TOADSTOOLS**  
55mm tall, 204mm long, unglazed bisque trough vase in the style of Molle with toadstools to the sides, NEECO Temuka Ware T N Lovatt marked to base, plus the letters SP, Very Good 9/10



**214. TEMUKA WARE ADVERTISING BOOT LARGE**  
160mm tall x 290mm long white glazed boot, with Temuka pottery in the shape of a name tag glazed to one side, partial Temuka Stoneware New Zealand stamp to base, unusual item, not seen another, Very Good 9/10



**219. TEMUKA WARE ELECTRIC JUG**  
215mm tall, Electric Jug with handle, streaky browns, yellows, green and blue glaze, missing the inner workings and no lid, the early 230V Temuka Ware mark to base, glaze kiln kiss to side, light crazing, Very Good 9/10



**215. TEMUKA WARE WINSTON CHURCHILL BUST**  
118mm tall bust, Winston S Churchill to front, 1965 NZI to base, missing cigar, Very Good 9/10



**220. TEMUKA WARE TEAPOT PASTEL BLUE**  
175mm tall, fancy designed Temuka Ware Tea Pot, pastel blue glazing, frilled rim, designed by Lovatt 1951-1964, faintly marked Temuka Ware Vitriified New Zealand and signed Lovatt to base, intended as Christmas gifts for dignitaries and premium retail outlets, Very Good 9/10



**221. TEMUKA WARE  
TEAPOT OATMEAL**  
175mm tall, fancy design Temuka Ware Tea Pot, oatmeal coloured glaze, frilled rim, designed by Lovatt 1951-1964, marked Temuka Ware Vitrified New Zealand T N Lovatt to base, intended as Christmas gifts for dignitaries and premium retail outlets, glaze fault to base of handle, Very Good 9/10

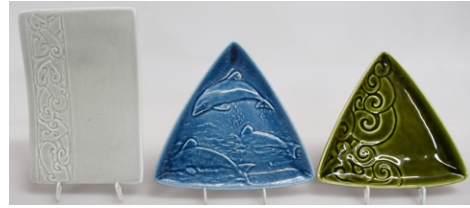

**226. STEINER CERAMICS PLATES**  
Three dishes, all marked Bob Steiner ceramics, left to right, 204mm x 138mm Grey glazed rectangular dish with decoration, light crazing, Very Good 9/10 plus 175mm long Triangular blue glazed shaped dish, with dolphins, Very Good 9/10 plus 172mm long Triangular green glazed shaped dish, with Koru decorations, Very Good 9/10 (3)



**222. TEMUKA WARE  
TEAPOT OATMEAL/  
CREAM**  
185mm tall, fancy design Temuka Ware Tea Pot, oatmeal/cream coloured glaze, frilled rim, designed by Lovatt 1951-1964, marked Temuka Ware to base, intended as Christmas gifts for dignitaries and premium retail outlets, small chip to spout, base edge hairlines, Very Good 7.5/10



**227. JENZ STUDIO LTD SET OF 3 WALL TILES**  
98mm square ceramic wall tiles, decorated with ferns, trees, Jenz Studio Ltd marked to the rear of one, (Jenny Daysh), crazing to the centre one, minor marks, Very Good 8/10 (3)



**223. TEMUKA WARE  
TEAPOT LIGHT MINT**  
175mm tall, fancy designed Temuka Ware Tea Pot, light mint glazing with frilled rim, designed by Lovatt 1951-1964, marked Temuka Ware Vitrified New Zealand and signed Lovatt to base, intended as Christmas gifts for dignitaries and premium retail outlets, teapot excellent, repairs to lid, Very Good 8/10



**228. STEINER  
CERAMICS KIWĪ**  
67mm tall, pottery Kiwi, blue & green glaze, Bob Steiner Ceramics New Zealand 2010 to base, light crazing, Very Good 9/10



**224. TEMUKA WARE  
TEAPOT MOTTLED**  
175mm tall, fancy designed Temuka Ware Tea Pot, in a mix of tan, cream colours, frilled rim, designed by Lovatt 1951-1964, faintly marked Temuka Ware, intended as Christmas gifts for dignitaries and premium retail outlets, Very Good 9/10

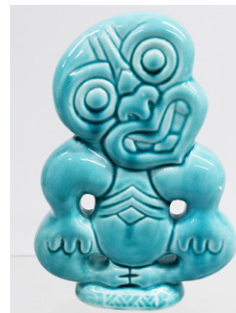

**229. CERAMIC TIKI**  
178mm tall, Turquoise Ceramic Tiki, NZ to base, unknown potter, light crazing, Very Good 9/10



**225. MCSKIMMINGS,  
FOWLER SAMPLE  
TOILETS**  
143mm tall, ceramic sample toilet, marked McSkimming's to top, Very Good 9/10 plus 103mm tall ceramic sample toilet, marked Fowler High Density Vitreous China, 25mm rim edge hairline, plus other minor hairline/crazing, Good 7/10 (2)



**230. CROWN LYNN/  
AMBRICO SHAPE 48  
JUG VASE**  
207mm tall, Crown Lynn Long Neck & Handle Vase in Caramel/Treacle glaze, 48 and fraction marks to base, minor base edge glaze nibble, Very Good 9/10



**231. CROWN LYNN/AMBRICO SHAPE 77 VASES**

75mm tall x 203mm long, Crown Lynn Oval Squat Trough with Horizontal Bars, Teal with some shades of brown glaze, c1949, 77 and fraction marks to base, 50mm and 10mm hairlines to one end, minor marks, Good 7/10 plus 75mm tall x 200mm long, Crown Lynn Oval Squat Trough with Horizontal Bars, Toffee Caramel glaze, c1949, 77 and fraction marks to base, minor marks, Very Good 9/10 (2)



**236. CROWN LYNN WHITE MINI VASES NUMBERS 130, 131, 134**

Three white glaze Crown Lynn Mini Vases, Left to right, 103mm tall, no number to base but is number 130, minor marks, Very Good 8.5/10 plus 98mm tall, 131 to base Very Good 9/10 plus 97mm tall, 134 to base, minor marks, Very Good 8.5/10 (3)



**232. CROWN LYNN/AMBRICO SHAPE 39 VASES**

97mm tall, Crown Lynn/Ambrico blue glazed vase, shape 39, made in NZ stamp and fraction numbers scratched to base, Very Good 9/10 plus 97mm tall Crown Lynn/Ambrico green/brown glazed vase, shape 39, made in NZ stamp and fraction marks to base, small rim edge 10mm hairline to outside, slightly longer to inside, Very Good 8.5/10 (2)



**237. CROWN LYNN WIDE SPIKE PATTERN VASE, NUMBER 605**

150mm tall, white glaze, Wide Spike Pattern Mantle Crown Lynn Vase, Kelston Potteries New Zealand mark on this example and 605 to base, minor marks, Very Good 9/10



**233. CROWN LYNN NAUTILUS DOUBLE SHELL VASE NUMBER 550**

180mm tall x 300mm long, a classic Crown Lynn vase, Lustre white and green glaze, officially known as a double shell vase, but commonly referred to as a Nautilus Vase, 550 to base, crazing and light staining to mostly to inside, minor marks, Very Good 8.5/10



**238. CROWN LYNN/AMBRICO VASE NUMBER 1**

131mm tall, early Crown Lynn vase from the Ambrico period, light green glaze, shape number 1, Made In NZ stamp, scratched numbers, also a hand written No. 1 to base, crazing, Very Good 8.5/10



**234. CROWN LYNN FLOWER BUD VASE NUMBER 2005**

170mm tall, white glaze, individual Lily & Bud flower vase, Crown Lynn New Zealand 2005 to base, usually this vase is marked 2015, a misprint on this example to 2005, Very Good 9/10



**239. CROWN LYNN/AMBRICO SHAPE 42 VASES**

97mm tall, Crown Lynn/Ambrico blue glazed vase, shape 42, numbers scratched to base, tiny rim edge glaze chip, some glaze misses, light crazing, Very Good 8.5/10 plus 100mm tall Crown Lynn/Ambrico green/brown glazed vase, shape 42, made in NZ stamp and fraction marks to base, fraction marks could be a date, 18/8/45, small rim edge bruise, crazing, Very Good 8.5/10 (2)



**235. CROWN LYNN WHITE GLAZE MINI VASES NUMBERS 522, 527**

110mm tall, Crown Lynn vase, white glaze, has the Crown Lynn New Zealand Tiki mark and 522 to the base, Very Good 9/10 plus 105mm tall, Crown Lynn vase, white glaze, has the Crown Lynn New Zealand Tiki mark and 527 to the base, Very Good 9/10 (2)



**240. CROWN LYNN UNRECORDED DANIEL STEENSTRA JUG**

180mm tall, Crown Lynn Daniel Steenstra Brick Clay Jug, an unrecorded item, has Tiki & stars Crown Lynn New Zealand mark to base, tiny rim edge nibble, minor marks, Very Good 9/10



**241. TEMUKA WARE SQUARE SECTIONED JUG**

150mm tall, cream glazed rectangular water jug with an inset handle decorated with ornate art deco style motifs, with unique pinched styling in all four top corners, base is marked Temuka Ware, Very Good 9/10



**246. TEMUKA WARE DRAUGHT HORSE BEIGE**

170mm tall x 230mm long, Draft Horse in Beige glaze, Marked Temuka Ware to base of one of the feet, minor marks, Very Good 9/10



**242. TEMUKA WARE NEECO VASES**

133mm tall, two pottery vases, Blue glazed, indistinct base mark, plus Green mottled glaze, marked Neeco Temuka, both Very Good 9/10 (2)



**247. TEMUKA WARE CREAM WHITE SHELL VASE**

188mm tall, cream glaze shell vase, in the shape of a clam, stamped Vitrified Porcelain Temuka NZ to base, minor marks, Very Good 9/10



**243. TEMUKA WARE LIGHT GREEN SHELL VASE**

190mm tall, light green glaze shell vase, in the shape of a clam, stamped Vitrified Porcelain Temuka NZ to base, minor marks, Very Good 9/10



**248. TEMUKA WARE MULTICOLOURED BOOT**

163mm tall x 295mm long white glazed boot, with coloured dots all over, plum glaze to base edge and toe area, it's what you expect a clown would wear, partial Temuka Stoneware New Zealand stamp to base, and hand written to William for being Wonderful to base, unusual item, not seen another, minor in manufacturing glaze misses, Very Good 9/10



**244. TEMUKA WARE GLOSS WHITE SHELL VASE**

187mm tall, gloss white glaze shell vase, in the shape of a clam, stamped Vitrified Porcelain Temuka NZ to base, minor marks, Very Good 9/10



**249. TEMUKA WARE BLUE VASE**

205mm tall, bright Blue glaze, early marked Temuka Ware to base, in manufacturer glaze faults with bubbles in the glaze some have burst, unusual piece, Very Good 8/10



**245. TEMUKA WARE DRAUGHT HORSE DARK TAN**

180mm tall x 230mm long, Draft Horse in dark tan glaze, Marked Temuka Ware to base of one of the feet, minor marks, Very Good 9/10



**250. TEMUKA WARE ADVERTISING BOOT SMALL**

104mm tall x 143mm long white glazed boot, with Temuka Gumboot Small NZ Xmas 91 in the shape of a name tag glazed to one side, impressed NZ Temuka Pottery to base, unusual item, not seen another, Very Good 9/10



**251. LOVATT TIMARU GLAZED BOWL**  
74mm tall x 205mm wide toffee coloured glazed bowl, marked T N Lovatt to base, an unusual piece, light crazing, minor marks, Very Good 8.5/10



**256. LOVATT TEMUKA VASE**  
275mm tall, tan glazed vase, Lovatt Temuka NZ plus GU3/ mark to base, in the Te Rona colours, glazed to the inside of the vase, light crazing, Very Good 9/10



**252. TEMUKA POTTERY SMALL SWAN**  
82mm tall, a rare small size Oatmeal coloured swan, smaller than the Crown Lynn examples, an unmarked example, attributed to Temuka Potteries, Very Good 9/10



**257. TE RONA NEW ZEALAND THEMED MUGS IN RELIEF**  
Left to right, 103mm tall coffee mug with Kiwi in relief, Kiwi marked below the bird, base is marked Te Rona, Te Umu Kaha, Aotearoa, Very Good 9/10 plus 101mm tall coffee mug with Tiki in relief, Tiki marked underneath, base is marked Te Rona, Te Umu Kaha, Aotearoa, Very Good 9/10 plus 100mm tall, with Koruru in relief, Koruru underneath, base is marked Kiri #1017, small rim edge chip, Very Good 8/10 plus 75mm tall, with a Whare in relief, Temuka 1980 underneath, base has Te Kiri #2011, Very Good 9/10 (4) Te Umu Kaha is Maori for Temuka.



**253. TEMUKA NZ INSULATORS ADVERTISING INSULATOR**  
153mm tall, advertising insulator, grey with blue top, NZI NZ Insulators Ltd, Power Technologies 1995, scuffs to shoulder, and rim edge, small glaze chip to widest part of body, Good 7/10



**254. TEMUKA LARGE MILK JUG**  
195mm tall, very large yellow glaze Milk Jug, marked Vitrified Porcelain Temuka NZ and a scratched H to base, minor marks, Very Good 9/10



**258. GRUPP SPRING CREEK STUDIO POTTERY SPANIEL**  
95mm tall, Studio Pottery Spaniel Dog, R Grupp Spring Creek NZ to base, Very Good 9/10



**255. TEMUKA COFFEE POT**  
227mm tall, fabulous shape coffee pot in streaky brown glaze, decorations to the body, designed by Lovatt c1946, unmarked example, Very Good 9/10



**259. GRUPP SPRING CREEK STUDIO POTTERY BOOTS**  
130mm tall, Studio Pottery Boots, one in light green, one in tan, marked R Grupp Spring Creek NZ to base, minor marks, Very Good 9/10 (2)



**260. ROYCE  
MCGLASHEN VASE**  
242mm tall, New Zealand Studio Pottery Vase by well known potter Royce McGlashen, decorations to body and his mark to base edge, Very Good 9/10



**265. PAUL FISHER  
STUDIO POTTERY  
VASE**  
214mm tall, vase by the highly regarded New Zealand potter, Paul Fisher. Clearly marked to the base with Paul's Japanese character mark, Very Good 9/10



**261. ROBERT WALLACE  
ROB MULDOON  
CHARACTER JUG**  
120mm tall, Pottery mug modelled on Robert Muldoon, New Zealand Prime Minister 1975 to 1981, Made by Robert Wallace, a Nelson Potter, has a potters mark at bottom of handle, Very Good 9/10



**266. PAUL FISHER  
LARGE JUG**  
242mm tall, water jug with handle by the highly regarded NZ potter, Paul Fisher, in pink, and Khaki glaze colours, clearly marked to the base with Paul's Japanese character mark and it has decorations to body, some manufacturing glaze misses under rim edges, crazing, Very Good 9/10



**262. PETER  
STITCHBURY JUG  
WITH STOPPER**  
255mm tall, bottle jug with handle and stopper, from well respected New Zealand potter, Peter Stichbury, it has his mark to base edge, Very Good 9/10



**267. PAUL FISHER  
JAPANESE INSPIRED  
NZ POTTERY VASE**  
260mm tall, blue and cream glaze vase by the highly regarded NZ potter, Paul Fisher, a Japanese inspired piece with lovely brush strokes in Blue Oxide, clearly marked to the base with Paul's Japanese character mark, it has an under glaze line around the rim edge, done during the making, Very Good 9/10



**263. PAUL FISHER  
TABLE LAMP**  
388mm tall to top of electrical fitting, table lamp by well respected new Zealand potter, Paul Fisher, in working order, top section is separate for changing electrical wiring if need be, it has his Japanese style mark to base, Very Good 9/10



**268. PAUL FISHER  
JAPANESE INSPIRED  
NZ POTTERY VASE**  
103mm tall, blue and cream glaze vase by the highly regarded NZ potter, Paul Fisher, a Japanese inspired piece with lovely brush strokes in Blue Oxide, clearly marked to the base with Paul's Japanese character mark, crazing, Very Good 9/10



**264. PAUL FISHER VASE**  
180mm tall, vase by the highly regarded NZ potter, Paul Fisher. It has a glossy, predominantly black tenmoku / iron oxide glaze breaking to brown at the rim, with a simple gestural decoration in a rich deep rust, clearly marked to the base with Paul's early PF mark, base edge is a bit rough from when it was removed from the kiln shelf, Very Good 9/10



**269. PAUL FISHER  
HANDLED JUG**  
258mm tall, handled jug from renowned potter Paul Fisher, with a Japanese influenced design, possibly bamboo leaves, it has his Japanese mark to the base, pinhead glaze nibble to the rim edge, Very Good 9/10



**270. PARKER POTTERY STOPPERED BOTTLE FOR LINCOLN WINES**

213mm tall, tan glazed bottle with stopper, with Maori inspired designs, base has Lincoln Wines, Parker Pottery New Zealand, the design has fine detail and is different on both sides. The bottle was made by Norman Parker of Henderson during the 1990's and were sold domestically and through Duty Free Stores with Port and Kiwifruit liqueur, Excellent 9.5/10



**275. CROWN LYNN WALL POCKET HORIZONTAL WAVE NUMBER 4**

168mm long, white glazed Horizontal Wave on Cone Wall Pocket Vase, Crown Lynn New Zealand and number 4 to rear, light marks/scratches, Very Good 8.5/10



**271. OMAIO POTTERY BRIGHTWATER LIDDED CANNISTER**

415mm tall, lidded cannister with pottery handles, salt glazed, marked to front Omaio Pottery Brightwater, a double OO stamp to lower body, Very Good 9/10



**276. CROWN LYNN WALL POCKET NUMBER 454**

158mm long, white glazed Wall Pocket Vase, Crown Lynn New Zealand and number 454 to rear, minor marks, Very Good 9/10



**272. CROWN LYNN WAVES FLOAT BOWL NUMBER 66**

70mm tall x 290mm wide white glazed Crown Lynn, large Waves Float Bowl, Crown Lynn New Zealand with the Tiki & Star mark, indistinct 66 to the base, minor marks, Very Good 9/10



**277. CROWN LYNN WALL POCKET SCALLOP SHELL**

210mm tall, white glazed Scallop Shell Wall pocket vase, Crown Lynn New Zealand to rear, no number but it is number 120, minor marks, Very Good 9/10



**273. CROWN LYNN URN MANTLE VASE WITH SHELL EARS NUMBER 665**

205mm tall, Crown Lynn Urn Vase with shell ears, white glaze, it has the Crown Lynn New Zealand with a Crown over a Star mark, and 665 to the base, minor marks, Very Good 9/10



**278. CROWN LYNN WALL POCKET FLOWER NUMBER 111**

210mm long, white glazed wall pocket, known as a Six Petal Flower Wall Vase, Crown Lynn New Zealand and number 111 to rear, 50mm crack to right hand side and minor glaze chip, minor marks, Very Good 7.5/10



**274. CROWN LYNN URN MADE FOR ROYAL VISIT 1963**

123mm tall, Crown Lynn Urn made especially for the Queens Visit in 1963. The base reads Royal Visit Queen Elizabeth II, Crown Lynn Potteries New Zealand 1963, there is no number on this particular piece, Some Crazying, Very Good 9/10



**279. CROWN LYNN VASES NUMBER 21**

92mm tall, Crown Lynn/Ambrico toffee caramel glazed vase, shape 21, early Made in NZ stamp and fraction marks to base, light crazing, Very Good 9/10 plus the same vase in green/brown glaze, early Made in NZ stamp and fraction marks to base, light crazing, Very Good 9/10 (2)



**280. CROWN LYNN VASES NUMBER 43**  
102mm tall, early Crown Lynn Vase, from the Ambrico period, Speckled Blue glaze, 43 and fraction marks to base, Very Good 9/10 plus 102mm tall early Crown Lynn Vase, from the Ambrico period, speckled Caramel Toffee made in NZ and fraction marks to base, 30mm rim edge hairline, light crazing, Very Good 8/10 (2)

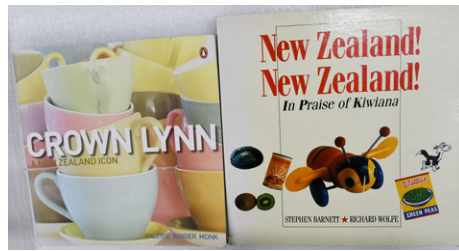

**285. CROWN LYNN & NEW ZEALAND NEW ZEALAND BOOKS**  
Crown Lynn A New Zealand Icon book by Valarie Ringer Monk, soft back, 168 pages, colour illustrations throughout with information on all aspects of this potter, minor marks, Very Good 9/10 plus New Zealand New Zealand In Praise of Kiwiana book by Stephen Barnett, Richard Wolfe, soft back, 161 pages, full of colour and black and white pictures and illustrations, lots of interesting information on New Zealand, minor marks, Very Good 8.5/10 (2)



**281. CROWN LYNN TRIPLE DOGS NUMBER 177**  
73mm tall, Crown Lynn figure, known as Triple Dogs, 177 to base, light crazing, Very Good 9/10



**282. CROWN LYNN WALL POCKET DAFFODIL NUMBER 541**  
130mm tall, Daffodil Wall Pocket Vase marked 541 to rear, painted yellow/green, minor chip to petal edge, glaze chips to inside rim edge, Very Good 7.5/10



**283. CROWN LYNN WALL POCKET COW BELL NUMBER 8**  
270mm long, Cow Bell Wall Pocket Vase, number 8 to rear, light pink/grey mottled glaze, looks like it's been painted, minor marks, some light scratches around the fixing hole, Very Good 8.5/10

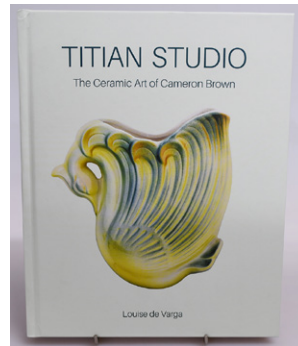

**286. TITIAN STUDIO THE CERAMIC ART OF CAMERON BROWN, LOUISE DE VARGA**  
Hard back book, 250 pages, Titian Studio, The Ceramic Art of Cameron Brown, Louise De Varga, it's beautifully illustrated covering all aspects of collecting the New Zealand Pottery of Titian, a signed copy, Louise tragically passed days after this book launch, Mint 10/10

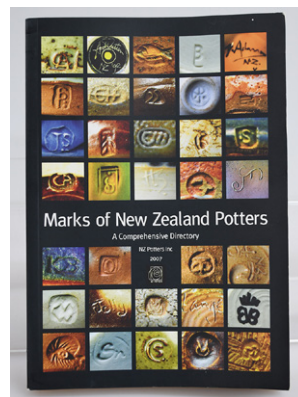

**287. MARKS OF NEW ZEALAND POTTERS BOOK**  
Soft back book, Marks of New Zealand Potters A Comprehensive Directory, NZ Potters 2007, an alphabetical list of known New Zealand studio Potters at the time of publication, in 2007, minor marks, Very Good 8.5/10



**288. MARION MEWBURN TEAPOT**  
200mm tall to top of seagull, fun novelty colourfully decorated teapot by Marion Mewburn, with bumble bees and flowers to the body, a snail to the spout and a seagull as part of the lid, clearly marked M to the base, tiny glaze nibble to the hole on the lid, Very Good 9/10

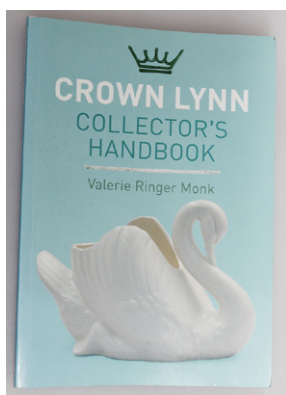

**284. CROWN LYNN COLLECTORS HANDBOOK VALERIE MONK**  
Book, Crown Lynn Collector's Handbook, Valerie Ringer Monk, soft cover 168 pages, covering dinner ware, back stamps, Hand Potted, Nursery Ware etc, a valuable addition for the Crown Lynn Collector, a couple of pages have been folded over, Very Good 9/10



**289. MARION MEWBURN TEAPOT**  
160mm tall to top of lid, fun novelty colourfully decorated teapot by Marion Mewburn with Kiwi birds having a cup of tea, clearly marked M to the base, Very Good 9/10











**KIWI AUCTIONS LTD**

106B Harpers Road, RD 2, Kaiapoi 7692, New Zealand

Telephone (NZ only) 0800 782 584

Telephone: (intl) + 64 27 270 7410

Web [www.kiwiauctions.co.nz](http://www.kiwiauctions.co.nz)

Email: [info@kiwiauctions.co.nz](mailto:info@kiwiauctions.co.nz)