

Presents an Absentee / Timed Auction of

**Auction will start Friday 23rd August 2024
and start closing Saturday 7th September 2024**



106B Harpers Road, RD 2, Kaiapoi 7692, New Zealand
Telephone 027 270 7410 Telephone: (intl) +64 27 270 7410
Web www.kiwiauctions.co.nz Email: info@kiwiauctions.co.nz

General

1. Definition

In these terms of business:

Kiwi Auctions Limited is referred to as 'KA'.

The KA representative conducting the auction is referred to as the 'auctioneer'.

2. Attribution and Condition of Lots

We make every effort to ensure the accuracy of any statement as to authorship, attribution, origin, date, age, provenance, and condition of any lot, whether or not

Any statement made orally or in the catalogue is an opinion given after careful consideration and research.

Written condition reports are available upon request for buyers unable to attend viewing in person.

When bidding, you acknowledge that you are fully satisfied as to the attribution and condition of the lot.

3. Third Party Liability

Every person on KA premises before, during or after a sale shall be deemed to be there at their own risk and shall have no claim against KA in respect of any injury they may sustain or any accident which may occur.

4. Disputes

Any dispute not covered in these terms of business will be settled at the sole discretion of KA.

5. The Seller

a. KA sell as agents for the seller (Vendor).

b. KA reserve the right to fix a reserve price for any lot.

c. Payment we aim to pay you no later than 28 working days after the auction.

We do not pay interest on the period between your buyer's payment and your receipt of the payment.

We act as agents and cannot be held responsible if your buyer does not pay. We cannot pay you until we have received cleared funds.

6. The Buyer

The highest bidder acknowledged as such by the auctioneer will be the buyer. If any dispute arises, the auctioneer has absolute discretion to settle the matter.

The auctioneer rules the bidding and bids cannot be retracted. The auctioneer reserves the right to refuse any bid.

The successful bidder, whether bidding for himself or for a third party, is entirely responsible for paying for the lots they have bought in accordance with KA terms of business.

The auctioneer reserves the right to bid on behalf of the vendors for any lot and to withdraw, consolidate or divide any lot or lots.

7. Registration

Prospective buyers need to register with us, giving their full name, address, contact telephone number(s) and email address. First time buyers will be required to provide proof of identity (i.e., driving licence/passport), a valid debit or credit card. Upon receipt of the above a buyer number will be issued, which is only valid for the current sale. This card may be used to indicate your bids to the Auctioneer during the sale. If successful, the bidder must ensure that their number can be seen by the Auctioneer and that it is their number that is called out. Should there be any doubts as to price or buyer, please draw the Auctioneer's attention to it immediately.

8. Buyer's Premium

You will pay a premium of 15% plus GST on the hammer price of your purchase on each lot.

GST is calculated at the rates that apply on the day of the auction.

9. Payment

Buyers must pay in full before their purchases can be released to them.

Payment Methods

We accept payment by:

- Cash
- Debit card
- PayPal Please note a charge of 5% needs to be added to PayPal payments.
- Credit card Visa & Mastercard only, not American Express or Diners Club.
- Bank transfer to:

Kiwi Auctions Ltd

Account no. 03 0823 0044485 00

Account name Kiwi Auctions Ltd

10. Internet Bidding

Live online bidding at selected auctions is now available, please see website for details

11. Ownership of Purchases

Ownership of lot(s) purchased will not pass to the buyer until they have paid KA in full, and KA has applied the payment to the lot.

12. Transfer of Risk

Each lot is the buyer's sole responsibility from the fall of the hammer and is sold with all faults and imperfections.

KA is not responsible for the correct description, genuineness or authenticity of any lot and makes no warranty whatsoever.

The buyer is deemed to have inspected each lot and satisfied himself as to its condition.

Written condition reports are available upon request for buyers unable to attend viewing in person. We are unable to offer comprehensive condition reports on low value lots comprising multiple items. Refunds cannot be given with regards to condition on items purchased by buyers who have viewed their purchased lots. Refunds will only be considered if a written condition report has been issued and the description of condition is not as described.

13. Commission Absentee Bids

If instructed, KA will execute bids and advise prospective buyers.

Buyers who cannot come to a sale may leave their bid with our staff after viewing or make their bid in advance by telephone or email. Such bids are placed at the buyer's own risk.

Bids must be made at least one hour before the sale starts, and we advise buyers to make bids within one hour of the close of the view day.

When making bids, buyers must provide:

- Their full name
- Address
- Email address
- Contact telephone numbers
- The number of the lot they wish to buy
- Their maximum bid amount – excluding commission which will be added to the invoice afterwards.

We will ensure that lots are bought as cheaply as possible depending on the bids made and other reserves. If identical bids are placed, the person who bid first will take precedence.

14. Telephone Bids

Requests for telephone bidding must be registered one hour prior to the close of the view day. Lines are booked on a first come first served basis.

Full name, address and telephone numbers will be required together with proof of identity and address. Bank and credit/debit card details are also necessary.

15. Absentee Bidding

Whilst every effort is made to execute absentee bidding, KA cannot be held responsible for any default or neglect in connection with this service.

All such arrangements are made entirely at the prospective buyer's risk.



0001. BACON WELLINGTON CODD
Codd 69, 6oz, 4 Tear, Rarity B, Bacon's
Celebrated Aerated Waters Wellington
NZ, JLB as trade mark, Dobson Nall
maker to lower rear, Very Good 9/10



0005. BENNETT DUNEDIN CODD
Codd 208, 6oz, 4 Tear, Spun Top, Rarity
B, Clear glass turned Amethyst, Bennett
& Son Dunedin, to rear Buying Selling
or Using This Bottle Is Illegal, entwined
letters as trade mark, M to base, inner
rim edge chip, minor marks, Very Good
7.5/10



0002. BACON WELLINGTON CODD
Codd 71, 10oz, 4 Tear, Rarity B, Bacon's
Celebrated Aerated Waters Wellington
NZ, JLB as trade mark, Cannington Shaw
maker to lower rear, 6188 on base, Very
Good 9/10



0006. BIRSS CARTERTON CODD
Codd 209, 6oz, All Way Pourer, A W
Birss Carterton, AWB as Trade Mark,
light internal haze, wear and marks,
Alexander maker, Good 7/10



0003. BARRY GISBORNE CODD
Codd 128, 10oz, 4 Tear, Rarity B/C, D J
Barry Gisborne, entwined letters as trade
mark, JK&S 4067 on base, Very Good
8/10



0007. BRAY ASHBURTON CODD
Codd 234, 6oz, 2 Tear, Rarity A, Alf Bray
Ashburton, entwined letters Trade Mark,
266 S to base, tiny rim edge bruise, Very
Good, 9/10



0004. BECK PALMERSTON NORTH
CODD
Codd 148, 10oz, Reliance Patent, Rarity
B, W Beck Palmerston North, large
Anchor as trade mark, Dan Rylands
Barnsley maker to lower rear, minor scuff
to top near collar, minor marks, Very
Good 8/10



0008. BRAY ASHBURTON CODD
Codd 227, 10oz, 4 Tear, Rarity B, Alf
Bray Ashburton, entwined letters as trade
mark, no maker, 10950 on base, 3 scuff
marks to rear, Very Good 8/10



0004A. BENNETT DUNEDIN CODD
Codd 201, Rarity B, 10oz, 4 tear, Bennett
& Son Dunedin, entwined letters Trade
Mark, Cannington Shaw around base
edge, minor marks, Very Good 9/10



0009. BRODIE MASTERTON CODD
Codd 245, 6oz, 2 Tear, Rarity B, B
Brodie Masterton, trade mark letters BB
inside stylised square, Cannington Shaw
maker to lower rear, 6643 on base, light
internal haze, light dull patch to left side
mid section, Very Good 7.5/10



0010. BRODIE WELLINGTON
Codd
Codd 257, 6oz, 2 Tear, Rarity B/C, C W
Brodie Wellington, Crossed keys as trade
mark, no maker, CWB on base, Very
Good 9/10



0015. CARSON PALMERSTON
NORTH Codd
Codd 312, Rarity A, 6oz, Bulb Shoulder,
Carson & Co Palmerston North, Maltese
Cross Trade Mark, YGM Co Japanese
Bottle to base, manufacturing fault in
glass, causing an internal star crack/
bruise to base, minor marks, Very Good
7.5/10



0011. BRODIE WELLINGTON
Codd
Codd 251, 6oz, 2 Tear, Rarity B/C, C W
Brodie Wellington, Crossed keys as trade
mark, Patent Safe Groove 4 Dan Rylands
maker to lower rear, CWB on base, light
dull patches down right side, Very Good
8/10



0016. CARSON PALMERSTON
NORTH Codd
Codd 308, 10oz, 4 Tear, Rarity B, Carson
& Co Palmerston North, Cross style trade
mark, J K & S 2804 around base edge,
Cross to base, Very Good 9/10



0012. BROGAN MASTERTON
Codd
Codd 267, 6oz, 2 Tear, Rarity B, E P
Brogan Masterton, Cannington Shaw
maker to lower rear, minor underside base
ding, minor marks, Very Good 8/10



0017. COKER WAIROA Codd
Codd 328, 6oz, 2 Tear, Rarity B, W Coker
Wairoa HB NZ, The Rylands 4 Barnsley
maker to lower rear, rim edge sliver chip,
light internal haze, Good 7/10



0013. BROGAN MASTERTON
Codd
Codd 268, 10oz, 2 Tear, Rarity B, E P
Brogan Masterton, Cannington Shaw
maker to lower rear, 6339 on base,
internal haze, inner rim edge bruise, crate
wear, Good 7/10



0017A. COLLIE BLENHEIM Codd
Codd 333, 10oz, 2 tear, Spun Top, W
Collie Blenheim, M on base, needs a
wash, Very Good 9.5/10



0014. BRUNSELL PICTON Codd
Codd 278, 10oz, 4 Tear, Rarity C,
Brunsell Bros Picton NZ, 3 Crowns Trade
Mark, Barnard maker to lower rear, Very
Good 9/10



0018. DEAN & RAWSON LEVIN
Codd
Codd 388, 10oz, 2 Tear, Rarity A, Dean
& Rawson Devon Street Works Levin,
Cannington Shaw maker, Very Good 9/10



0019. DEAN & RAWSON LEVIN Codd
Codd 387, 6oz, 2 Tear, Rarity A, Dean & Rawson Devon Street Works Levin, Cannington Shaw maker to lower rear, UGB 9962 on base, looks like a burst bubble and chip together to lower rear edge, rim edge chip, fish eyes, crate wear, Good 7/10



0024. DODSON NELSON Codd
Codd 482, 6oz, 2 Tear, Rarity B, J R Dodson & Son Nelson, trade mark picture of Lord Nelson, KB Ld L to base, crate wear/scuffs to lower area, Good 7.5/10



0020. DIXON BROS MASTERTON Codd
Codd 414, 6oz, Acme Reliance, Rarity A, Dixon Bros Masterton, initials JPM inside a Shamrock Trade Mark, note a P in the initials instead of the usual D, Dan Rylands maker, all over dull, internal haze, minor marks, would polish up well, Good 6.5/10



0025. DODSON NELSON Codd
Codd 483, 10oz, 2 tear, Rarity B, J R Dodson & Son Nelson, Lord Nelson Trade Mark, K B Ld L maker, star crack to marble chamber, light internal haze, light wear, a few fisheyes, minor marks, Good 7/10



0021. DIXON PALMERSTON NORTH Codd
Codd 452, 10oz, Bulb Neck, Rarity B, Dixon's Palmerston North, Crown as trade mark, Bagley Nottingham maker to rear, Very Good 9/10



0026. FOSTER WAIMATE Codd
Codd 531, 10oz, 4 Tear, Rarity A, D Foster Waimate, Swan Trade Mark, J K & S makers, light internal haze, minor marks, light dull patch to rear, Very Good 8.5/10



0022. DIXON PALMERSTON NORTH Codd
Codd 441, 6oz, 4 Tear, Rarity B, Dixon's Palmerston North, Anchor & chain as trade mark, Kilner London to lower rear, minor rust marks to right side lower, Very Good 8.5/10



0027. FULLER GREYTOWN Codd
Codd 559, 6oz, 2 tear, Rarity B, John T Fuller Cordial Maker Greytown, Cannington Shaw to lower rear, 7718 on base, light internal haze, Very Good 8/10



0023. DIXON WELLINGTON Codd
Codd 406, 10oz, Reliance Patent, George Dixon Wellington to one side and trademark Lion & GD to other, Dan Rylands Sole Makers around base edge, Reliance Patent to base, minor marks, light internal haze, Very Good 8/10



0028. FULLER GREYTOWN Codd
Codd 561, 6oz, 2 Tear, Rarity C, J Fuller Greytown, Cannington Shaw maker to lower rear, minor marks, Very Good 9/10



0029. FULLER GREYTOWN CODD
Codd 562, 10oz, 2 Tear , Rarity C , J
Fuller Greytown, minor variant to book
- this one has 2067 on base, Very Good
9/10



0034. SHELL PINT AND QUART OIL
BOTTLES
Shell Motor Oil One Pint bottle, plus
Shell Motor Oil One Quart bottle, both
have The Shell Company Of New
Zealand Limited, Pint has AGM tower
mark & E8 on base, Quart has J6 on base,
both Very Good 9/10 (2)



0030. FULLER GREYTOWN CODD
Codd 552, 10oz, 2 Tear, Rarity B, John
Fuller Greytown, # 4 to lower rear, light
wear, minor marks, Very Good 8/10



0035. CALTEX QUART OIL BOTTLE
One Imperial Quart Oil Bottle, Caltex
inside a Star & Circle to one side and to
rear the word Caltex written vertically,
with metal band on neck SAE-20w/50, to
lower edge This Bottle is the Property of
Caltex Oil (NZ) Ltd, to base 0 & 4, Very
Good 9/10



0031. GIBBONS MARTON CODD
Codd 574, 10oz, 2 tear, Rarity B, C E
Gibbons Marton, Horsehead Trade Mark,
Dan Rylands maker, Very Good 9/10



0036. EUROPA QUART OIL BOTTLE
One Quart Oil bottle, Europa - Lube on
one side, and Fill to one line One Pint,
Fill to Line one Quart to other, Associated
Motorists Petrol Co Ltd around base
edge, L6 to base, Very Good 9/10



0032. GIBBONS MARTON CODD
Codd 577, 6oz, 2 Tear, Rarity A (3), C E
Gibbons Marton, Horsehead Trade Mark,
J Kilner maker, light internal haze, small
shoulder bruise minor scratches, Very
Good 8.5/10



0036A. MOBIL QUART AND SHELL
PINT OIL BOTTLES
Mobiloil, One Imperial Quart with no
gargoyle, The Vacuum Oil Co Pty Ltd,
AGM B1 to base, minor marks, Very
Good 9/10 plus Shell Motor Oil One
Pint bottle, The Shell Company Of New
Zealand Limited, AGM A83 to base,
minor marks, Very Good 9/10 (2)



0033. WAKEFIELD CASTROL QUART
OIL BOTTLE & POURER
One Imperial Quart Oil Bottle, clear
glass, Wakefield Castrol Motor Oil,
Property of C C Wakefield & Co Ltd to
the rear, with metal pourer, Castrol XL
Supergrade with Liquid Tungsten, 30-40,
paint loss, surface rust to pourer, some
scratches, Very Good 7/10, Bottle Very
Good 9/10



0036B. WAKEFIELD CASTROL PINT
OIL BOTTLE
Oil Bottle, Castrol Motor Oil, Property
of CC Wakefield & Co to the rear, One
Imperial Pint, NSW Govt Crown etched
on shoulder, AGM maker, plastic pourer,
with top, Castrol RX super, minor wear,
Very Good 8/10



0037. BAKER MARTON GINGER BEER
GB13, tan top, blob top, internal thread, H Baker Stone Ginger Beer Marton, very indistinct Pearson potter mark, small nibbles to rim edge, light wear to shoulder, wear to right hand side of transfer, small glaze wear to base edge, Good 7/10



0042. BRAY ASHBURTON GINGER BEER
GB 44, blue top, crown top, Alfd Bray Ashburton, entwined letters Trade Mark, Port Dundas potter, small rim edge chip, kiln kiss by transfer, minor marks, Very Good 8.5/10



0038. BALLIN BROTHERS CHRISTCHURCH GINGER BEER
CABC_051, GB15, all white, internal thread, blob top, Ballin Brothers Christchurch, Prussian eagle trade mark, Bourne 08 potter, light wear, a few scratches, base edge chip, Very Good 8/10



0043. BRAY ASHBURTON GINGER BEER
GB45, Blue top, crown top, Alfd Bray Ashburton, entwined letters Trade Mark, Govancroft 4 potter, 2 tiny rim edge bruises, minor marks, Very Good 8.5/10



0039. BALLIN BROTHERS CHRISTCHURCH GINGER BEER
CABC_053, GB17, all white, internal thread, blob top, Ballin Brothers Christchurch, Prussian Eagle Trade Mark, with Original Stopper, Stiff potter, rim edge chips, Very Good 8/10



0044. BRAY ASHBURTON GINGER BEER
GB46, Tan Top, Crown Top, Rarity C, Alfd Bray Ashburton, entwined letters Trade Mark, Govancroft 1 potter, minor marks, Very Good 9/10



0040. BALLIN BROS CHRISTCHURCH GINGER BEER
GB19, CABC_055, Green Top, Crown Top, Ballin Bros Ltd Christchurch, BB Trade Mark, Mauri Bros pottery, speckled glaze from manufacture, Good 7.5/10



0045. CLARKE ROTORUA GINGER BEER
GB54, all white, blob top, internal thread, C A Clarke Rotorua entwined letters Trade Mark, no potter, potstone below R of Rotorua, minor rim edge nibble, minor marks, Very Good 8/10



0041. BARRY GISBOBNE GINGER BEER
GB24, tan top, blob top, D J Barry Gisbobne (note spelling error), Kennedy Potter, with original DJB stopper, minor marks, Very Good 8/10



0046. CLARKE ROTORUA GINGER BEER
GB59, tan top, crown top, Govancroft 1 potter, C A Clarke & Son Ltd Ginger Beer Rotorua entwined letters Trade Mark, rim edge glaze loss/fleabite, minor marks, Good 8.5/10



0047. CLARK ROTORUA GINGER BEER
GB 58, tan top, crown top, C A Clarke & Son Ltd Stone Ginger Rotorua, Bourne Z Denby, Very Good 9/10



0052. DIXON'S PALMERSTON NORTH GINGER BEER
GB84, Large Champagne style, tan top, internal thread, Dixon's Palmerston North, Anchor Trade Mark, no potter, body scrape above transfer, 130mm hairline to right hand side, kiln kiss to rear, small base edge chip, other minor scrapes and marks, Good 6.5/10



0048. CHRISTENSEN SUMNER GINGER BEER
GB53, CABC_082, Tan Top, Blob Top Internal Thread, Rarity 6-8 known, Christensen Sumner, letters JKC inside a cross as trade mark, Bourne 12 potter, repairs to top section (good), hairline off shoulder at front, Good 7/10



0053. DIXON MASTERTON GINGER BEER
GB79, Rarity 10-15, dumpy cork blob, internal thread, Joseph Dixon Masterton, Mauri Bros, minor marks, Very Good 9/10



0049. COLLIER CHRISTCHURCH GINGER BEER
GB70, CABC_088, all White Blob Top, Internal thread, Collier & Co Christchurch Steam Sail boat as trade mark, no potter, rust/scrape marks to body (see images), hairline crack off rim edge through blob top to start of shoulder, rim edge chips, Rare bottle needs some tlc, Good 7/10



0054. DODSON NELSON GINGER BEER
GB95, tan top, crown top, Dodson & Son Nelson Ye Old Fashioned Fermented Ginger Beer, picture of Lord Nelson, Bourne 31 potter, minor marks, Very Good 9/10



0050. CLARKE ROTORUA GINGER BEER
GB55, blue top, blob top, internal thread, C A Clarke Rotorua Ye Olde Englyshe Ginger Beer, Bourne 12 Denby, minor marks, Very Good 9/10



0055. GIFFORD PLOWMAN NAPIER GINGER BEER
GB107, blue lip, blob top, Blue Print, Gifford Plowman & Co Napier 1898, entwined letters Trade Mark, property rights to rear, Bourne Denby potter, inner lip hairline, not visible on the outside, minor shoulder chips/wear, minor base edge chips, Very Good 8/10



0051. DANKS BROS DARGAVILLE GINGER BEER
GB72, tan top, crown top, Danks Bros Ginger Beer Dargaville, Govancroft 1 potter, minor marks, Very Good 9/10



0056. GREY & MENZIES NEW ZEALAND GINGER BEER
GB136, tan top Crown Top, Grey & Menzies Ltd New Zealand, Bourne 30 Denby, Mint 10/10



0057. THOMSON DUNEDIN HAMILTONS
Hamilton TCD04, 10oz, Thomson & Co Crystal Springs Mineral Water Works Dunedin 1897, Purity Cross Trade Mark to rear, dull, light wear, Good 7/10 plus Hamilton TCD05, 10oz, Thomson & Co Crystal Springs Mineral Water Works Dunedin 1898, Purity Cross Trade Mark to rear, small rim edge bruise, minor marks, Very Good 8.5/10 (2)



0060. THOMSON WAIRONGOA 10 SIDED MAUGHAM
10-sided aqua Maugham style patent, Thomson & Co, Wairongoa Natural, Mineral Water, Bottled Only, At The Springs, Purity Cross Trade Mark to end and dated 1895, minor marks, Very Good 9/10



0057A. THEYERS & BECK ALEXANDRA HAMILTON
Hamilton, TBA 02, 10oz, Theyers & Beck Alexandra (writing in straight lines), light internal haze, light wear, tiny rim edge chip, minor scuffs and marks, Very Good 7.5/10



0061. T & CO D LAMONT PATENTS
10oz Lamonts Patent, T & Co D (Thomson & Co Dunedin), John Lamont maker, different & layout of makers name, Rarity A, tiny rim edge chip, minor marks, Very Good 8/10 plus 10oz Lamont Patent, T & Co D (Thomson & Co Dunedin), John Lamont maker, minor marks, Very Good 8.5/10 (2)



0058. REEVES DUNEDIN HAMILTON
Hamilton RCD 02, 10oz, Reeves & Co Dunedin, dull to one side, minor marks, Very Good 7.5/10



0062. THOMSON DUNEDIN & OAMARU EDWARDS PATENT
10oz, 203mm tall, Thomson & Co Dunedin & Oamaru, Established 1865, Breffitt & Co Makers London, star crack/bruise to right of Thomson, light internal haze, Very Good 7.5/10



0059. BUTEMENT BROTHERS DUNEDIN HAMILTON
Hamilton BBD 01, 10oz, Butement Brothers Prince's Street Dunedin, all over dull, small rim edge chip and rim edge nibbles, Good 6.5/10



0063. KEMPTHORNE PROSSER EDWARDS PATENT
10oz, 205mm, Edwards Patent to one side and Sole Agents for New Zealand Kempthorne Prosser & Cos Drug Co to the other, Breffitt & Co Sole Makers London to the base, light internal haze, Very Good 8.5/10



0064. WAI RONGOA NATURAL MINERAL WATERS
205mm tall, mid green, cork stoppered, Wai Rongoa Natural mineral waters, Purity Cross Trade mark, an unusual patent, Very Good 9/10



0059A. BECK ALEXANDRA HAMILTON
Hamilton, BCP02, 10oz, C P Beck Alexandra, Wm Barnard & Sons London maker, nice amber swirl in the blob top, light marks, Very Good 9/10



0065. BENNETT & SON DUNEDIN BLOB TOPS
Blob Top Sodas, 10oz, Bennett & Son Dunedin, Buying Selling or Using this Bottle is illegal to reverse on the first two, Left to right, Aqua, KB Ltd maker, minor body scuffs and marks, Very Good 8/10 plus clear glass M to base, base edge bruise, minor rust marks, Very Good 7.5/10 plus no maker, no Buying Selling or Using this Bottle to rear, deep aqua, full of bubbles, light wear, Very Good 8.5/10 (3)



0066. LANES LTD DUNEDIN CROWN TOPS
10oz ABM, Crown Top, Lane's Ltd Dunedin, L & Co in Shield Trade Mark, intertwined AGM L to base, property rights to rear, Very Good 9/10 plus 10oz Spun Top Crown Top, Lane's Ltd Dunedin, L Ltd in Shield Trade Mark, Crown 470 on base, minor marks, Very Good 8/10 plus 6oz Spun Top Crown Top, Lane's Ltd Dunedin, L & Co in Shield Trade Mark, no maker, Very Good 9/10 (3)



0071. THOMSON DUNEDIN 26OZ CROWN TOP
26oz, aqua, ABM, Thomson's Registered Bottle Dunedin, Trade Mark Registered Purity Cross to front, large 1914 and 2047 to base, no maker, dull patch to rear, Very Good 8/10



0067. KEMP GORE BLOB TOP 1911
Blob Top Soda, 10oz, The Property of A. E. Kemp Gore, Elephant Trade Mark, Kilner Bros maker, 1911 on base, minor marks, minor base edge chip, Very Good 8.5/10



0072. THOMSONS PYRO CROWN TOPS FULL
6oz Pyro, ACL Crown Top, Thomsons Flavoured Beverage, Purity Cross, Thomsons Ltd Dunedin and Invercargill to the rear, with original contents, also embossed on the shoulder Thomsons Purity, Lemonade with Purity on cap, light marks to cap, Very Good, 9/10 plus 10oz Pyro, ACL Crown Top, Thomsons Flavoured Beverage, Purity Cross, Thomsons Ltd Dunedin and Invercargill to the rear, with original contents, Dry Ginger Ale cap, light marks to cap, Very Good 9/10 (2)



0068. LANES DUNEDIN CROWN TOP, BLOB TOP, INTERNAL
Three Lane Dunedin bottles left to right, Blob Top Soda, Lane & Co Dunedin, CS & Co Ltd maker, minor marks, Very Good 9/10 plus 26oz ABM, Crown Top, Lane's Ltd Dunedin, intertwined AGM to base, internal haze, Very Good 7.5/10 plus Lane's Ltd Dunedin Internal Thread, minor rim edge chip, small chip to collar, light wear, Very Good 7.5/10 (3)



0073. DUNEDIN LABELLED CROWN TOPS
6oz clear, ABM, Crown Top, embossed Lane's Ltd with shield to shoulder, label for Lane's Flavoured Lemonade, Lane's Dunedin, minor damage to label, Very Good 9/10 plus 10oz clear ABM, Thomsons Purity with cross to shoulder, label for Fruit Beverage, 27 Gold medals, Crushed Lemon, Thomsons, light marks on bottle, Very Good 8.5/10 plus 10oz clear ABM, embossed T West & Co Dunedin with label, West's Flavoured Lemonade West & Co Dunedin, minor damage to label, Very Good 9/10 (3)



0069. THOMSON DUNEDIN HOGBEN PATENT
10oz, aqua, Thomson & Co Dunedin Hogben's Patent, pictorial lion, Trade Mark, all over dull, sea washed, small base edge chip, minor marks, Good 6.5/10



0074. WEST'S DUNEDIN AMBER ACL
6oz Amber glass ACL Pyro labelled, West's Ginger Beer, Flavoured Beverage, Artificially Coloured, Contains Preservative, W in sunshine to shoulder, to the rear is West's Cordials 135 Bayview Road Dunedin, minor marks, Very Good 9/10



0070. THOMSON DUNEDIN 26OZ CROWN TOP
26oz, aqua, Applied Top, Thomson Dunedin embossed vertically, Purity Cross Trade Mark to base, KB Ltd 1913 to lower rear, all over wear, Very Good 7.5/10



0075. WEST'S DUNEDIN DARK AMBER ACL
6oz Dark Amber glass ACL Pyro labeled, West's Ginger Beer Nett 200ml, W in sunshine to shoulder, to the rear Colour Added, Contains Preservative, West's Cordials Ltd Dunedin, minor marks, Very Good 9/10



0076. WEST'S DUNEDIN KOLA
ACL
6oz Clear glass ACL, Pyro label,
Compound Beverage Kola Artificially
Coloured, W in sunshine to shoulder, to
the rear is West's Cordials 135 Bayview
Road Dunedin, minor marks, Very Good
9/10



0081. GIBBONS MARTON CODD
Codd 578, 10oz, 2 Tear, Rarity A/B, C E
Gibbons Marton, Horsehead Trade Mark,
J Kilner maker, light internal haze, crate
wear, minor bruise on shoulder, Good
7/10



0077. NEILSON VICKERS DUNEDIN
INTERNAL THREADS
The 2 known versions, Internal 175,
10oz, Aqua, Rarity A, Neilson Vickers &
Co Dunedin, A Alexander maker, small
rim edge chip, light wear, Very Good 8/10
plus Internal 176, 10oz, Aqua, Rarity
B, Neilson Vickers & Co Dunedin, The
Riley MNFG Co maker, small base edge
chip, minor marks, Very Good, 8.5/10 (2)



0082. GIFFORD PLOWMAN NAPIER
CODD
Codd 594, 6oz, 4 Tear, Rarity B, Gifford
Plowman & Co Napier, entwined letters
inside a shield as trade mark, Cannington
Shaw maker to rear shoulder, 1903 on
base, minor base chip at rear, Very Good
8.5/10



0078. THOMSON & CO AND T & CO
HOGBEN PATENTS
10oz Hogben Patent, T & Co D 1883 to
base, (Thomson & Co Dunedin) E Breffit
& Co Makers London on base edge,
patchy internal haze, Very Good 8/10 plus
plus 10oz, aqua, Thomson & Co Dunedin
& Oamaru, Established 1865, Hogben's
Patent, Lumb & Co makers, top has been
broken off and reglued, a clean break,
Good 6/10 (2)



0083. GIFFORD PLOWMAN NAPIER
CODD
Codd 591, 10oz 4 Tear, Rarity B, Gifford
Plowman & Co Napier, entwined letters
in shield trademark, Cannington Shaw
maker, 1900 to base, minor inner rim
nicks, minor marks, Very Good 8/10



0079. KEMPTHORNE PROSSER
EDWARDS PATENT
205mm, 10oz, Edwards Patent to one
side and Sole Agents for New Zealand
Kempthorne Prosser & Cos Drug Co
to the other, Breffit & Co Sole Makers
London to the base, scuff to one side,
Very Good 8.5/10



0084. GOW'S WELLINGTON HOTEL
CODD
Codd 685, 6oz, 4 Tear, Rarity A, Gow's
Wellington Hotel, no maker, small bruise
between tears and upper body at rear,
small base edge chip, minor marks, Very
Good 8/10



0080. GIBBONS MARTON CODD
Codd 573, 6oz, 2 Tear, Rarity B, C E
Gibbons Marton, large Horse head as
trade mark, Dan Rylands maker to lower
rear, Very Good 9/10



0085. GREY & MENZIES NEW
ZEALAND CODD
Codd 725, 6oz 4 Tear, Rarity B, Grey &
Menzies Ltd New Zealand large entwined
letters as trade mark, J K & S embossed
around base edge, M & 2671 on base,
Very Good 8.5/10



0086. GREY & SONS AUCKLAND Codd
Codd 709, 6oz, 4 Tear, Rarity B, J Grey & Sons Auckland, large entwined letters as trademark, Kilner Bros Thornhill entwined letters on base, Very Good 9/10



0091. HATHAWAY BULLS Codd
Codd 820, 10oz bulb shoulder, Rarity B, G H Hathaway Bulls, Bulls head trademark, light internal haze, minor marks/scuffs, Very Good 8/10



0087. GRIFFITHS CHRISTCHURCH Codd
Codd 758, 10oz, 4 Tear, Spun Top, Griffiths & Co Springfield Road Christchurch NZ, Pine Tree as trade mark, M to base, internal rust marks (needs a clean), Very Good 8/10



0092. HENNING AKAROA Codd
Codd 823, 10oz, 4 Tear, Basil Henning Onawe Mineral Water Works Akaroa, written vertically, HPF/BLL 1234 on base, Very Good 9/10



0088. GRIFFITHS CHRISTCHURCH Codd
Codd 759, CABC 127 10oz, 4 Tear, clear turning amethyst, Rarity B, Griffiths & Co Springfield Road, Christchurch NZ, Tree Trade Mark, M maker to base, small rim edge bruise, minor marks, Very Good 8/10



0093. HILL & CO SYDENHAM Codd
Codd 827, 10oz, 2 tear, Hill & Co Sydenham, Johnsen & Jorgensen maker, light wear, minor marks, Very Good 8/10



0089. GROGAN GREYMOUTH Codd
Codd 763, 10oz, 4 Tear, P Grogan Greymouth, entwined letters Trade Mark, J W Dobson maker, small chip to left hand side near marble chamber, minor marks, Very Good 8.5/10



0094. HILL WALTHAM CHRISTCHURCH Codd
Codd 831, 10oz, 2 Tear, T C Hill Waltham ChCh NZ, trademark Zebra, Alexander maker to lower rear, 860 on base, light internal haze, Very Good 8/10



0090. HART WANGANUI Codd
Codd 814, 10oz, Side Groove, J Hart & Co Wanganui, Kiwi bird trademark, Trident on base, minor marks, Very Good 9/10



0095. HITCHINGS & MILSOM ASHBURTON Codd
Codd 856, 6oz, 4 Tear, Rarity A/B, Hitchings & Milsom Ashburton, entwined letters Trade Mark, BGW on base, all over light wear, unusual internal brown streak in the glass, Very Good 7.5/10



0096. HODREN WANGANUI Codd
Codd 860, 6oz, 4 Tear, Rarity B, E.
Hodren Wanganui, Dan Rylands maker
to lower rear, on base words Hodren
entwined to form a cross, rim edge
nibbles, Very Good 7.5/10



0101. HOLDER PAHIATUA Codd
Codd 894, 6oz Reliance Patent, Rarity
B, Frank Holder & Co Pahiatua, Rylands
maker to lower rear, trade mark picture of
Mr. Holder, minor marks, Good 9/10



0097. HOLDER MARTON Codd
Codd 884, 6oz, Bulb Shoulder, Rarity
A/B, Holder & Co Crystal Water Marton
NZ, Crystal Springs Trade Mark, light
internal haze, minor marks, Very Good
8/10



0102. HOLDER PAHIATUA Codd
Codd 896, 10oz, 2 Tear, Rarity A, Frank
Holder Pahiatua, 307 P W & S on base,
internal haze and light wear, minor marks,
Very Good 8/10



0098. HOLDER MARTON Codd
Codd 886, 6oz, 4 Tear, Rarity B, Holder
& Cos Crystal Waters Marton NZ,
Handshake Trade Mark, Dobson & Nall
maker, light internal haze, Very Good
8.5/10



0103. HOLLIS WALLS AUCKLAND
Codd
Codd 905, 10oz, 2 Tear, Rarity B, Clear
glass turned Amethyst, Spun Top, Hollis
Walls & Co Auckland, Horse trademark
with GG, S on base, Very Good 9/10



0099. HOLDER MARTON Codd
Codd 887, 10oz, 4 Tear, Rarity B, Holder
& Cos Crystal Waters Marton NZ,
Handshake Trade Mark, Dobson & Nall
maker, Very Good 9/10



0104. KEMP GORE Codd
Codd 958, 6oz, 4 Tear, Rarity B, A E
Kemp Gore written vertically, KCB 6933
monogram to base, large star crack in
chamber at rear, Good 7/10



0100. HOLDER MARTON Codd
Codd 888, 6oz, 4 Tear, Spun Top, Rarity
B, Holder & Co Marton, Handshake
Trade Mark, S on base, minor marks,
Very Good 9/10



0105. KEMP GORE Codd
Codd 977, 10oz, 4 Tear, A E Kemp Gore,
Elephant trade mark, 1911 on base, Kilner
Bros maker to lower rear, minor marks,
Very Good 8/10



0106. KEMP GORE CODD
Codd 982, 10oz, 4 Tear, Rarity B, The Property of A E Kemp Gore, Elephant trade mark, Alexander maker to lower rear, 996 on base, light internal haze, Very Good 8/10



0110B. LANE DUNEDIN CODDS
Codd 1013, 6oz, 4 Triangle, Rarity B, Lane & Co Dunedin, L&Co D inside a shield as Trade Mark, minor marks, Very Good 9/10 plus Codd 1017 x 2, 10oz, 4 dimple, Lane & Co Dunedin, L&Co D inside a shield as Trade Mark, Kilner Bros maker 11187 to base, rim edge chips and star crack to one, Good 7/10 and Very Good 9/10 plus Codd 1027, 10oz, 4 dimple, Lane & Co Dunedin, L&Co D inside a shield as Trade Mark, Cannington Shaw maker, Dull wear, rim edge chip, Good 6/10 (4)



0107. KINKADE & HARKNESS WANGANUI CODD
Codd 996, 6oz, unusual Reliance style patent, Kinkade & Harkness Wanganui, large Kiwi bird as trade mark, BGW maker to base, Very Good 9/10



0111. LANE DUNEDIN CODD
Codd 1038, 6oz, 4 Dimple, Rarity A, Lane's Ltd Dunedin, L&CO D inside a shield as trade mark, Cannington Shaw maker to lower rear, small rim edge chip has been polished, Good 7.5/10



0108. KINKADE & HARKNESS WANGANUI CODD
Codd 997, 10oz, unusual Reliance style patent, Kinkade & Harkness Wanganui, large Kiwi bird as trade mark, BGW maker to base, minor inner rim edge chip, Very Good 8/10



0112. LEWIS WANGANUI CODD
Codd 1070, 6oz, 2 tear, Rarity A, Walter Lewis Wanganui, Kiwi bird Trade Mark, no maker, small chip to collar, minor marks, Very Good 8.5/10



0109. KORTEGAST HOKITIKA CODD
Codd 1009, 6oz, 4 Dimple, Rarity B, W C J Kortegast Hokitika, large glass as trade mark, a departure from all other which used a Crown, Barnard maker to lower rear, wear to some lettering, rim edge frit, Very Good 8/10



0113. MOBIL QUART OIL BOTTLE
Oil bottle, Mobiloil, One Imperial Quart with the gargoyle, The Vacuum Oil Co Pty Ltd around base edge, AGM tower mark & A9 to base, Very Good 9/10



0110. LANE DUNEDIN CODD
Codd 1016, 6oz, 4 Dimple, Rarity B, Lane & Co Dunedin, L&CO D inside a shield as trade mark, Kilner Maker to lower rear, Very Good 9/10



0110A. LANE DUNEDIN CODD
Codd 1020, 6oz, 4 Dimple, with unusually small dimples, Rarity A, Lane & Co Dunedin, L&Co D inside a shield as Trade Mark, Cannington Shaw maker to lower rear, Very Good 9/10



0113A. MOBIL QUART AND SHELL PINT OIL BOTTLES
Mobiloil, One Imperial Quart with the gargoyle, The Vacuum Oil Co Pty Ltd, AGM B1 to base, minor marks, Very Good 9/10 plus Shell Motor Oil One Pint bottle, The Shell Company Of New Zealand Limited, AGM D3 to base, tiny base edge bruise, minor marks, Good 8.5/10 (2)



0113B. HELL QUART OIL BOTTLE
Shell Motor Oil One Quart bottle, with a light aqua tinge to the glass, The Shell Company Of New Zealand Limited, back to front 2 1 on base, Very Good 9/10



0118. GREY AND MENZIES NEW ZEALAND GINGER BEER
GB127, Tan Top Cork Stopper, Rarity 6-8 known, Grey and Menzies Ltd Fermented Ginger Beer New Zealand, Pearson 12 potter, rim edge hairline and minor chip, Very Good 8/10



0114. ENERGOL PINT OIL BOTTLE
One Pint Oil Bottle, printed green & gold with words BP (inside a shield) Energol Motor Oil, fill one pint to line on shoulder, no maker marks, Very Good 9/10



0119. GREY AND MENZIES NEW ZEALAND GINGER BEER
GB127, Tan Top Internal Thread, Rarity 10-12 known, Grey and Menzies Ltd Fermented Ginger Beer New Zealand, Pearson 12 potter, rim edge chips, base edge chip, hairline to shoulder & rear, Good 7/10



0115. CALTEX QUART OIL BOTTLE
One Imperial Quart Oil Bottle, Caltex & Star logo to front, to rear word Caltex written vertically, This Bottle is the Property of Caltex Oil (NZ) Ltd around base edge, to base ISP 438 D8, Very Good 9/10



0120. GRIFFITHS CHRISTCHURCH GINGER BEER
CABC 135, Rarity E, GB138, tan top blob top, Griffiths & Co Christchurch, Pine Tree trademark, Bourne 12 potter, 95mm hairline to left hand side of transfer, Very Good 7.5/10



0116. CALTEX PINT OIL BOTTLE
Oil bottle, Pint, Clear Glass, Caltex inside Star logo, One Imperial Pint to shoulder, This Bottle is the Property of Caltex Oil (NZ) Ltd around base edge, with metal band on neck SAE-40, AGM E9 on base, Very Good 9/10



0121. GOODWIN DAVY HAWERA GINGER BEER
GB113, large Champagne style, Goodwin Davy & Co Ginger Beer Hawera, Pearson potter, minor marks, Very Good 8.5/10



0117. GREY AND MENZIES NEW ZEALAND GINGER BEER
GB125, Tan Top Cork Stopper, Rarity 8-10 known, Grey and Menzies Ltd Fermented Ginger Beer New Zealand, no potter, rim edge nibbles, some staining/rust marks, Very Good 7.5/10



0122. GOODWIN DAVY HAWERA GINGER BEER
GB112, champagne style, internal thread, Goodwin Davy & Co Brewed Ginger Beer Hawera, Mauri Bros potter, minor marks, Very Good 8.5/10



0123. GORMAN NELSON GINGER BEER
GB116, tan top, blob top, internal thread, T Gorman Aerated Water Works Nelson, triangle with 3 Stars Trade Mark, Barnard maker, base edge chip, under base edge chip, minor marks, Very Good 8/10



0128. HILL SYDENHAM GINGER BEER
GB158, CABC 160, tan top blob top internal thread, Hill & Co Sydenham, entwined letters Trade Mark, Bourne 08 potter, rim edge chip has been restored (good), Very Good 7.5/10



0124. GORMAN NELSON GINGER BEER
GB118, tan top, blob top, internal thread, Gorman's Ltd Aerated Water Works Nelson, triangle with 3 Stars Trade Mark, Bourne 13 potter, 95mm rear hairline, minor marks, Very Good 8/10



0129. HODREN WANGANUI GINGER BEER
GB 161, large champagne style, tan top, cork stoppered, Ye Beste Ginger Beer Walter Hodren Steam Works Wanganui to front W H W in diamond to rear, no potter, minor rim edge chips, 90mm hairline to the rear, Very Good 7.5/10



0125. HALL TAURANGA GINGER BEER
GB142, blue top, blob top, dumpy T H Hall Tauranga, Bourne 26 potter, tiny base edge chip, Very Good 9/10



0129A. INNES AUCKLAND & HAMILTON GINGER BEER
GB175, Tan Top, Crown Top, C L Innes & Co Ltd Auckland & Hamilton, Govancroft 4 potter, minor scuff marks, Very Good 8/10



0126. HANDLEY AUCKLAND GINGER BEER
GB146, tan top blob top internal thread, has original ceramic stopper, W Handley Ginger Beer Auckland, Cannon Trade Mark, Port Dundas potter, tiny rim edge glaze chip, light wear/marks, small chips to ceramic stopper, Very Good 8.5/10



0130. KINKADE & HARKNESS WANGANUI GINGER BEER
GB183, Large Dumpy, tan top, internal thread, Kinkade & Harkness Celebrated Ginger Beer Glasgow Street Wanganui, with diamond transfer including the Kiwi Trade Mark, indistinct Port Dundas potters mark, grubby glaze to left hand side and rear, minor shoulder chip, minor marks, Very Good 8/10



0127. HILL HAWERA GINGER BEER
GB 156, large champagne style, internal thread, T H Hill Hawera, Pearson 12 potter, tiny rim edge fracture, small base edge chip, minor marks, Very Good 8/10



0131. LANE'S LTD DUNEDIN GINGER BEER
GB191, tan top blob top internal thread, Lane's Ltd Ye Olde English Brewed Ginger Beer Dunedin, Pearson potter, light wear and scratches, Very Good 8/10



0132. LANE'S LTD DUNEDIN GINGER BEER
GB 195, tan top crown top, Lane's Ltd Ye Olde English Ginger Beer Dunedin, Bourne Denby England maker, small glaze fault to the left hand side, minor marks, Very Good 9/10



0137. THOMSON WAI-RONGO INTERNAL PANEL SYPHON
Syphon 665, Rarity B (6), 30oz clear Internal panel, Special Gold Medal, Wai-rongoa Natural Mineral Water, From The Famous Curative & Effervescing Springs Flowing From The Foot Of The Maungatoka, Bottled only at the springs, Thomson & Co Table Waters Purity Cross Trade Mark, to the rear Charged with its own natural gas, Thomson's Purity top, minor marks, Very Good 8.5/10



0133. LEES & EVANS CHRISTCHURCH GINGER BEER
CABC 211, GB204, Blue top, Lees & Evans Reliance Christchurch, Anchor as Trade Mark, Bourne 06 potter, minor base edge and under base edge chips, Very Good 8/10



0138. THOMSON WAI-RONGO GOLD MEDALS SYPHONS
Three Thomson Syphons, all 30oz, Clear, Plain, Wai-Rongoa Mineral Water Works, Thomson & Co with the Purity Cross Trade Mark, Charged with it's Own Natural Gas to the rear, Left to right, Syphon 670, Rarity B, 14 Special Gold Medals, Thomsons Ltd top, light internal haze, minor marks, Very Good 8/10 plus Syphon 672, Rarity B, 15 Special Gold Medals, Thomsons Purity top, internal haze, minor base edge chip, Very Good 7.5/10 plus Syphon 673, Rarity B, 19 Special Gold Medals, Thomsons Purity top, light internal haze, mostly at base, Very Good 8/10 (3)



0134. LEES & EVANS CHRISTCHURCH GINGER BEER
GB200, CABC 208, all white blob top, Lees & Evans Reliance Christchurch, Anchor Registered trademark, no potters marks, rim edge chips, Good 7/10



0139. THOMSON'S SODA SYPHONS
Syphon 682, 30oz clear, plain, Rarity A (3), Thomson's Purity, Thomson's Soda, Purity Cross Trade Mark, Purity to rear, Thomson's Ltd top, light internal haze, Very Good, 8/10 plus Syphon 677, 30oz Clear, Plain, Thomson's Invalid Soda, Purity Cross to the rear, Thomson's Ltd top, Internal haze, Very Good 8/10 (2)



0135. LUDECKE PAHIATUA GINGER BEER
GB 212, Rarity A, tan top, dumpy internal thread, Ludecke & Co Pahiatua, no potter, repair to blob top, repair to base edge, scrape to the rear, minor marks, Good 6.5/10



0140. THOMSON WAI-RONGO 25 GOLD MEDALS SYPHONS
Syphon 675, 30oz, Clear, Plain, Rarity A, 25 Special Gold Medals, Wai-Rongoa Mineral Water Works, Thomson & Co with the Purity Cross Trade Mark, Charged with it's Own Natural Gas to the rear, Thomsons Purity top, tiny base edge chip, minor marks, Very Good 8.5/10 plus Syphon 679, 30oz, Clear, Plain, Rarity B, 25 Gold Medals, Thomson & Co Dunedin, Purity Cross Trade Mark, Crystal Springs Mineral Water Works, Charged with it's Own Natural Gas Thomsons Purity top, cracks to top, light internal haze, minor marks, Good 6.5/10 (2)



0136. MACE CHRISTCHURCH GINGER BEER
GB221, CABC 289, Green Top Crown Top, H Mace & Co Christchurch, Dogs head in shield trade mark, Bourne Denby potter, has some glaze crazing/misses, rim edge graze, Very Good 8/10



0141. HOTTON NASEBY SYPHON
Syphon 339, Rarity B (6), 30oz Pall Mall, Clear, Thos Hotton Naseby, correct top, light internal haze, Very Good 8.5/10



0142. HEMSLEY BROS ST JAMES
SYPHON
Syphon 315, 30oz St James Clear, Rarity
B 6, Hemsley Bros Highest Quality
Products Dunedin, Hemsley Bros top,
light internal haze, Very Good 9/10



0146A. BUCKHAM QUEENSTOWN
SYPHON
Syphon 109, 30oz, St James, clear, H C
Buckham Queenstown, with correct top,
minor internal residue, minor marks, Very
Good 8.5/10



0143. HEMSLEY BROS REGENT
SYPHON
Syphon 315, 30oz Regent Clear, Rarity
B 6, Hemsley Bros Highest Quality
Products Dunedin, This Syphon is
the property of Ballins Industries Ltd
Christchurch sticker to shoulder, Hemsley
Bros top, Very Good 9/10



0147. VAN GENT SCHIEDAM CASE
GIN
270mm tall, olive green, J H Van Gent
Schiedam, light wear, Very Good 8.5/10



0144. LANE & CO DUNEDIN &
OAMARU SYPHON
Syphon 401, 26oz Plain Clear, Rarity A 2,
Lane & Co Dunedin and Oamaru, Lane's
Ltd, top, light internal haze, minor marks,
a very rare Dunedin syphon, Very Good
8/10



0148. DUTCH ONION FREE BLOWN
BOTTLE
185mm tall, free blown Dutch Onion,
large kick up with pontil, dull, overall
body scratches, very crude lip, Good 7/10



0145. STEVENS FEILDING BLUE
SYPHON
Syphon 647, 30oz, Blue, St James, C H
Stevens Feilding Soda Water, blue straw,
correct top, light internal haze, minor
marks, Very Good 8/10



0149. THE STARLING BRAND
SEALED CASE GIN
305mm tall olive green glass, with
applied seal to the shoulder, The
"Starling" Brand Schiedam, with
chamfered corners, light wear, minor
marks, needs a wash, Very Good 8/10



0146. BLACKMORE GREYMOOUTH
SYPHON
Syphon 74, 30oz, Blue, Pyramid shape,
Blackmores Greymouth, has original
metal fitting, minor base edge ding, rear
shoulder minor ding, internal haze, Very
Good 8/10



0150. KIDERLEN, HENKES CASE
GINS
280mm dark olive green, E. Kiderlen,
small rim edge chip/bruise, minor
scratches, Very Good 8/10 plus 178mm
tall olive green, case gin, J H Henkes,
chamfered corners, minor rim edge
nibble, Very Good 8/10 (2)



0151. DEWAR'S WHISKY ETCHED BLACK GLASS
210mm tall, dark olive amber, etched black glass onion shaped bottle, Dewar's Perth Whisky John Dewar & Sons Distillers, AQB Co on base, Very Good 9/10



0156 KENNAWAY CASE GIN
255mm tall, dark olive green, case gin, Kennaway & Co, chamfered corners, lower edge and base scrape, Very Good 8/10



0152. HOPPE SEALED CASE GINS
293mm tall, green, shoulder seal, P Hoppe Schiedam, minor rim edge nibble, minor marks, Very Good 8.5/10 plus
289mm tall, green, shoulder seal, P Hoppe Schiedam, chip to edge of seal, Very Good 8/10 (2)



0157. FREE BLOWN TAPERED CASE GIN
294mm tall, free blown tapered gin, unusual flared top, large pontil pipe scar to base, possibly made in USA, very early item, minor scratches/marks, Rare & Unusual item, Very Good 8/10



0153. SCHNAPPS AROMATICO
235mm tall, dark olive green, Schnapps Aromatico Schiedam to two sides, Very Good 9/10



0158. NOLET PEACOCK SEALED CASE GIN
272mm tall, olive green, shoulder sealed, I A I Nolet with Peacock Trade Mark, has been polished to a high standard, base edge chip, Very Good 8/10



0154. LOUIS MEEUS ANVERS CASE GIN
275mm tall, dark olive green, case gin, heavy embossing, Louis Meeus Anvers, minor marks, Very Good 9/10



0159. HOYTEMA GIN BOTTLES
250mm tall & 243mm tall, tallest has pig snout, olive amber, embossed V Hoytema & Co, chamfered corners, light wear to panels, Very Good 7/10, plus smaller is dark green, heavy embossing V Hoytema & Co, small rim edge chip, needs a clean, Very Good 7/10 (2)



0155. AVH SEALED CASE GIN
280mm tall case gin, olive green, with shoulder seal, AVH, and embossed on two panels A van Hoboken & Co Rotterdam, minor marks, Very Good, 9/10



0160. LEWIS WANGANUI CODD
Codd 1072, 6oz, 4 tear, Rarity B, Walter Lewis Wanganui, Kiwi bird Trade Mark, 4896 on base, Very Good 9/10



0161. LEWIS WANGANUI CODD
Codd 1080, 10oz, 4 Dimple, Spun Top,
Walter Lewis Wanganui, Kiwi Bird trade
mark, S to base, minor marks, inner rim
edge chip, Very Good 7.5/10



0166. MCLACHLAN WANGANUI
CODD
Codd 1167, 6oz, 4 Tear, Rarity B, J
McLachlan Wanganui, trade mark image
of a hand holding 3 Codd's, Cannington
Shaw to lower rear, Very Good 9/10



0162. MACKINNON WANGANUI
CODD
Codd 1116, 6oz, 4 Tear, Rarity B,
Mackinnon & Co Wanganui M & Co,
Kilner maker to lower rear, 1845 on base,
light internal haze, Very Good 8/10



0167. MILSOM ASHBURTON CODD
Codd 1193, 6oz, 4 Dimple, Rarity A,
H Milsom Ashburton, entwined letters
trade mark, E Breffit maker, needs a good
clean, minor marks, Good 7/10



0163. MACLELLAN & HARKNESS
WANGANUI CODD
Codd 1120, 10oz side groove, MacLellan
& Harkness Wanganui, Kiwi bird Trade
Mark, no maker, stunning pictorial, great
colour, Very Good 9.5/10



0168. MILSOM ASHBURTON CODD
Codd 1196, 10oz, 4 Tear, Rarity B, Hy
Milsom Ashburton, entwined letters as
trade mark, Breffit maker, Very Good
8.5/10



0164. MARLBOROUGH BREWERY
LABELLED CODD
10oz Codd, 2 Tear, Blue Marble, ABM,
embossed Flag Brand Heavy Duty with
twin flags trade mark (Indian made
bottle), labelled to rear for Marlborough
Brewery Flavoured Lime Smash, minor
tear to top centre of label, Very Good 8/10



0169. MILSOM TEMUKA CODD
Codd 1207, 6oz, 4 Tear Spun Top, Rarity
A, H J Milsom Temuka, HJM Trade
Mark, all over fine crazing effect in glass,
light internal haze, minor base edge chip,
Fair 5/10



0165. MCLACHLAN WANGANUI
CODD
Codd 1165, 6oz, 4 Tear, Rarity B, J
McLachlan Wanganui, trade mark image
of a hand holding 3 Codd's, M to base,
minor marks, minor rust marks, Very
Good 7.5/10



0170. MITCHELL INVERCARGILL
CODD
Codd 1240, 6oz, 4 Dimple, Rarity B,
Spun Top, clear glass turned Amethyst,
Mitchell & Co Crystal Springs Mineral
Water Works Invercargill, Purity Cross
Registered Trade Mark to rear, MGB
Co maker to lower base edge, minor
underside ding, minor marks, light wear,
Very Good 8/10



0171. MOFFETT INVERCARGILL Codd
Codd 1278, 10oz, 4 Tear, Rarity A/B, Moffett & Co Invercargill, Anchor trade mark, no maker, crate wear, minor marks, Very Good 7/10



0176. NEWBIGIN HASTINGS Codd
Codd 1316, 6oz, Bulb Neck, Rarity B, E Newbiggin Hastings embossed around lower section, CS & Co 10062 on base, Very Good 9/10



0172. MURRAY DANEVIRKE Codd
Codd 1302, 2 Tear, Rarity A, R Murray Danevirke (note spelling), Dan Ryland Patent Safe Groove makers, light wear, dull patches, Good 7/10



0177. NICHOLLS AUCKLAND Codd
Codd 1338, 10oz, 2 Tear, C Nicholls Auckland, Masonic motif as trade mark, BGW OO to base, minor marks, Very Good 8/10



0173. NEILSON GORE Codd
Codd 1307, 10oz, 4 Tear, Rarity B, A Neilson Gore, Kilner Bros maker, light wear, internal haze, Good 7/10



0178. NICHOLS LAWRENCE AMBER MARBLE Codd
Codd 1349, 6oz, 4 dimple, J T. Nichols Lawrence, no maker, light amber marble, minor 15mm base edge crack, Very Good 7.5/10



0174. NEW ZEALAND AERATED WATER CORDIAL WELLINGTON Codd
Codd 1325, 6oz, 2 Tear, Rarity A/B The New Zealand Aerated Water & Cordial Co Ltd Wellington, Codd's Patent 4 Dan Rylands Barnsley, internal sickness/haze, external light wear, Very Good 7/10
DSC_1077.jpg DSC_1077.jpg



0179. PHILLIPS MANGAWHARE Codd
Codd 1419, 4 Tear, Rarity B, W&L Phillips Mangawhare, (near Dargaville), Kilner Bros London to rear, large 80mm crack rear off rim into the marble chamber, internal haze, crate wear, Good 6.5/10



0175. NEW ZEALAND AERATED WATER CORDIAL WELLINGTON Codd
Codd 1326, 10oz, 2 Tear, Rarity A, The New Zealand Aerated Water & Cordial Co Ltd Wellington, Codd's Patent 4 Dan Rylands Barnsley, hairline off rim edge, internal sickness/haze, Good 6.5/10



0180. PHOENIX WELLINGTON Codd
Codd 1426, 6oz, 4 Tear, Rarity A, The Phoenix Aerated Water Co Ltd Wellington, Phoenix as trade mark, no maker, minor marks, Very Good 8/10



0181. PHOENIX WELLINGTON Codd
Codd 1431A, 6oz, 4 Tear, Rarity A,
The Phoenix Aerated Water Co Ltd
Wellington, Phoenix as trade mark, 1619
to base, Cannington Shaw to rear, Very
Good 8.5/10



0186. PLOWMAN NAPIER Codd
Codd 1525, 6oz, 4 Tear, Spun Top,
Rarity A/B, W Plowman & Sons Napier,
entwined letters as trade mark, no maker,
nice bluish tint, minor inner rim edge
chip, Very Good 8/10



0182. PHOENIX WELLINGTON &
PETONE Codd
Codd 1461, 10oz, 2 Tear, Rarity B,
The Phoenix Aerated Water Co Ltd
Wellington & Petone, Phoenix as
trademark, Dale Brown maker to rear,
minor marks, very light internal haze,
Very Good 8.5/10



0187. PURDIE DUNEDIN Codd
Codd 1543, 10oz, 4 Tear, Rarity A, Purdie
& Co Dunedin, Maltese Cross as trade
mark, Cannington Shaw maker to lower
rear, 4424 on base, impact bruise right
rear on the top, very light internal haze,
Very Good 7.5/10



0183. PHOENIX WELLINGTON &
PETONE Codd
Codd 1462, 6oz, 2 Tear, Rarity B,
The Phoenix Aerated Water Co Ltd
Wellington & Petone, Phoenix as trade
mark, P Coy to base, T G MFG CO
embossed around base edge, strong sharp
embossing, Very Good 8.5/10



0188. PURDIE DUNEDIN Codd
Codd 1547, 10oz, 4 Tear, Rarity A, Purdie
& Co Dunedin, Maltese Cross trade mark,
K&S 2921 embossed around base edge,
light wear, minor marks, Good 7.5/10



0184. PLOWMAN HASTINGS Codd
Codd 1494A, 6oz, Bulb neck, Rarity
B, Spun Top, Plowman & Co Hastings
around bottom, W B & S 2436 on base, 2
rim edge bruises/dings, Very Good 7.5/10



0189. QUILTER MATAURA Codd
Codd 1553, 6oz, 4 tear, Spun Top, Rarity
A, T F Quilter Cordial Maker Mataura,
Dot/Pimple to base, minor marks, Very
Good 9/10



0185. PLOWMAN NAPIER Codd
Codd 1521, 6oz, Bulb neck, Rarity B, W
Plowman & Sons Napier, man ploughing
as trade mark, Kilner Brothers maker
to rear shoulder, light embossing, Very
Good 8/10



0190. CURTIS REYNOLDS
WESTPORT Codd
Codd 1567, 10oz, 2 Tear, Rarity A, Curtis
Reynolds & Co Cordial Manufacturers,
Westport, no maker, tiny rim edge bruise,
minor marks, some fisheyes, and wear to
shoulder, Very Good 8/10



0191. RICHDALE MARTON CODD
Codd 1571, 6oz, 4 Dimple, Rarity B, A
Richdale Marton written vertically, M to
base, light wear to bulb shoulder, 2 minor
dings to front (see picture), Good 7.5/10



0196. MACE CHRISTCHURCH
GINGER BEER
GB218, CABC 286, Blue Lip, Internal
Thread, H Mace & Co Christchurch,
Dogs head as trade mark, Christchurch
Brick Co marked, lip chips, base edge
chips, all over speckled, light rust marks,
Fair 6/10



0192. RICHDALE MARTON CODD
Codd 1572, 10oz, 4 Dimple, Rarity B, A
Richdale Marton written vertically, Very
Good 9/10



0197. MARLBOROUGH BREWERY
GINGER BEER
GB 229 Tan top, Crown Top,
Marlborough Brewery Company Ltd
Stone Ginger Beer Blenheim, Bourne 38
potters mark, Very Good 8/10



0193. WAKEFIELD CASTROL PINT
OIL BOTTLE
Oil Bottle, Castrol Motor Oil, Property
of C C Wakefield & Co Ltd to the rear,
One Imperial Pint, L816 M 5 embossed
on base, with metal pourer, Castrol XXL
Supergrade, 40-50, Pourer has light
surface rust, light fading, minor marks
7/10, Bottle Very Good 9/10



0198. MARTIN GISBORNE GINGER
BEER
GB232, tan top, blob top, internal thread,
H Martin Gladstone Road Ginger Beer
Gisborne, Kennedy potter, minor rim
edge nibble, minor base edge graze,
minor marks, Very Good 8/10



0194. CALTEX QUART OIL BOTTLE
One Imperial Quart Oil Bottle, Caltex
inside a Star & Circle to one side and to
rear the word Caltex written vertically,
with metal band on neck SAE-20w/50,
also has original cap, (some pitting/wear)
to lower edge This Bottle is the Property
of Caltex Oil (NZ) Ltd, to base ISP 438
D8, Very Good 9/10



0199. MARTIN GISBORNE GINGER
BEER
GB 234, Blob Top, Tan Top, Internal
Thread, H Martin Gisborne, Home
Brewed Ginger Beer, Fowler potter,
minor marks, Very Good 8/10



0195. EUROPA QUART OIL BOTTLE
One Quart oil bottle, Europa - Lube on
one side, and Fill to one line One Pint,
Fill to Line one Quart to other, Associated
Motorists Petrol Co Ltd around base
edge, I6 to base, metal SAE40 band to
neck, minor ding to lower base edge, Very
Good 8/10



0200. MCLACHLAN & RICHDALE
HAWERA GINGER BEER
GB 224, all white, blob top, internal
thread, McLachlan & Richdale Hawera,
small rim edge bruise and internal
hairline, base edge chips, kiln kiss over
transfer, minor marks, Good 7/10



0201. NEWBIGIN HASTINGS GINGER BEER
GB 250, tan top, crown top, E Newbigin Hastings Ginger Beer, Govancroft 1 potter, minor base edge chip, minor marks, Very Good 9/10



0206. SIMONS WHANGAREI GINGER BEER
GB 298, tan top, champagne style, cork stopper, Simons Ginger Beer Whangarei, Pearson potters mark, light rim edge wear, base edge wear, light marks, Very Good 8/10



0202. QUILL MORRIS CHRISTCHURCH GINGER BEER
GB277, CABC_321, Tan Top, Crown Top, Quill Morris (1936) Ltd Christchurch, Coronet Brand with Crown trade mark, Govancroft 5 potter, has 3 scrape marks to body, minor rim edge nick, Very Good 7.5/10



0207. STEFFENSEN NEW PLYMOUTH GINGER BEER
GB310, Tan Top, Blob Top, Internal Thread, C O Steffensen New Plymouth, Bourne 36 Denby potter, Very Good 9/10



0203. RIGHTON WHAKATANE GINGER BEER
GB 282, tan top crown top, A Righton Genuine Brewed Ginger Beer Whakatane, Bourne 27 potter, light scuff to the rear, Very Good 9/10
DSC_6413.jpg, DSC_6414.jpg
DSC_6413.jpg



0208. THOMSON'S DUNEDIN GINGER BEER
GB325, all white, dumpy, internal thread, blue print, Thomson's Home Brewed Ginger Beer, Purity in Cross, Trade Mark below the cross, Bourne 13 potter, small rim edge hairline, minor marks, Very Good 8.5/10



0204. ROBINSON CHRISTCHURCH GINGER BEER
GB 284, CABC_362, tan top, blob top, J Robinson & Sons Linwood Christchurch, Bicycle as Trade Mark, Bourne H potter, crazing, minor marks, Good 8.5/10



0209. THOMSON DUNEDIN GINGER BEER
GB323, all white, dumpy, internal thread, blue print, Thomson & Coy's Crystal Springs Mineral Water Works, Dunedin, Purity in Cross Trade Mark, Bourne 07 potter, small base edge hairline, minor marks, Very Good 8/10



0205. SCHUMACHER LYTTELTON GINGER BEER
GB294, CABC_669, all white dumpy internal thread, N C Schumacher Lyttelton, soldier with shield & spear Trade Mark, Bourne 5 potter, minor marks, Very Good 9/10



0210. THOMSON LEWIS WELLINGTON WANGANUI GINGER BEER
GB 330, blob top, tan top, internal thread, Thomson Lewis & Co Home Brewed Ginger Beer Steam Works Wellington & Wanganui, Port Dundas potter, Thomson Lewis stopper, base edge hairlines, minor marks, Very Good 8/10



0211. THOMSON LEWIS 3 CITIES GINGER BEER
GB 337, Tan Top, Crown Top, Thomson Lewis & Co Ltd Wellington Wanganui & Petone, Bourne 37 Denby potter, Very Good 9.5/10



0215. WRIGHT KODO CHRISTCHURCH GINGER BEER
GB 368, CABC_535, blue top, crown top, Kodo Carbonated Beverage Stone Ginger Bottled by Wright & Co ChCh, Price Bristol potter, minor rim edge glaze miss, light crate wear, Very Good 8/10



0212. WERE BROS CHRISTCHURCH GINGER BEER
CABC 476, GB351, tan top, crown top, Were Bros Christchurch, Tower trade mark, Bourne 37, Very Good 9/10



0216. ABC RING SEAL BEERS
Ring Seal Beer 1, 26oz ABM, bright teal green with ABC in triangle as Trade Mark, 1920 to base, minor marks, Very Good 9/10 plus Ring Seal Beer 2, 12oz ABM, bright teal green, with ABC in triangle as Trade Mark, 1920 to base, some light wear, minor marks, Very Good 8.5/10



0213. WESTBURY & SONS AUCKLAND GINGER BEER
GB 354, all white, blob top, champagne shape, with plain white ceramic stopper, Westbury & Sons (in script writing) Auckland, Kennedy potter, minor rim edge wear and fracture, speckled white glaze, Very Good 8.5/10



0217. POWLEY & KEAST RING SEAL BEER
Ring Seal Beer 27, 26oz, applied top, olive green glass, Powley & Keast The Moa Bottling, with Moa bird Trade Mark, known as small Moa big print version, small inner rim edge chip, body wear mostly to the back, Good 7/10



0214. WESTBURY & SONS AUCKLAND GINGER BEER
GB355, tan top, crown top, Westbury & Sons Genuine XLO Stone Ginger Auckland, Govancroft potter, light lip wear, minor marks, Very Good 8.5/10



0218. GREY & MENZIES CROWN TOP BEER
Unlisted, 26oz, ABM, Amber, Grey & Menzies New Zealand, entwined letters trade mark, M 1946 on base, (this year and colour not recorded in new Auckland Book), minor marks, Very Good 8/10



0214A. WESTBURY AUCKLAND GINGER BEER
GB 356, tan top, crown top, Westbury's Limited Genuine XLO Stone Ginger Auckland, Bourne 30 Denby potter, minor marks, Very Good 9/10



0219. MCGAVIN DUNEDIN CROWN TOP BEERS
Beer 182, Olive Green & Dark Olive Green, 26oz, ABM, McGavin & Co Ltd Brewers and Bottlers Dunedin NZ, 2 hands holding chain link as trade mark, no maker marks, minor marks, both Very Good 8.5/10 (2)



0220. OTAGO BREWERY, WHOLESALERS DUNEDIN CROWN TOP BEERS
Beer 261, 26oz Amber ABM, The Otago Brewery Dunedin, Bulls Head Trade Mark, UGB 11847 to base, Very Good, 9/10 plus Beer 395 26oz Amber ABM, Wholesalers Dunedin Shamrock Trade Mark, made in NZ to base, Very Good 9/10 (2)



0222. DIGGER BRAND WHIITINGHAM CROWN TOP BEERS
Beer TH394 & TH393, both 26oz, Amber & Dark Amber, left - Digger Brand Ale & Stout Whittingham & Co Waikiwi, right - Digger Brand (no Ale & Stout) Whittingham & Co Waikiwi, left has label, right has wear to rear, minor marks, Both Good 7.5/10 (2)



0221. THOMSON'S PURITY ETCHED CROWN TOP BEER
Beer 336, 26oz, Spun Top, Green, etched Thomson's Purity, tiny rim edge fracture, minor marks, Very Good 8/10



0223. DUNEDIN BREWERY GLASS DECANTER
285mm tall, clear glass stoppered decanter with red print, Dunedin Brewery, 40mm crack to the lower body, Very Good 7.5/10



0221A. THOMSON'S PURITY ETCHED BEER AMBER
Unlisted Beer, 26oz, ABM, Amber, etched Thomson's Purity, no maker, small base edge bruise and some fisheyes to base edge, light wear and shoulder scuff, Very Good 7.5/10



0224. LABELLED BEERS MT IDA CORDIALS & UNITED SERVICE HOTEL
26oz labelled beer, Mt Ida Cordials Naseby Flavoured Lemonade, bottle itself is an embossed Great Northern Brewery Ring Seal, rim edge chips, label some wear/fade, plus early ring seal with label for United Service Hotel Christchurch, has been written on (pencil) and rubbed out, bottle has crate wear & de-corking chip Good 7.5/10 (2)



0221B. MITRE HOTEL LYTTELTON 26OZ BEER
Beer 215, 26oz, ABM Crown Top, Mitre Hotel Lyttelton, The Mitre Registered Trade Mark, Very Good 9/10



0225. GRIEVE WINE MERCHANT DUNEDIN
297mm tall, amber, ABM, Walter A Grieve Wine Merchant Dunedin, Trade Mark of two men carrying a box of product marked WGD, made in NZ AGM to base, to reverse a partial label, Sherry 650 Prepared and bottled by Walter A Grieve, minor scratches on shoulder, Very Good 8/10



0221C. THOMSON'S DUNEDIN BEER WITH HOP ALE LABEL
Beer 339, 12oz, amber, Thomson's Purity, with Purity Cross to shoulder, Thomson & Co Dunedin in property rights to the base, with label, 25 Gold Medals Awarded, Thomsons Pure Fermented Hop Ale, faint Illinois Pacific to base, minor wear, Very Good 8/10



0226. JOHNSON LIVERPOOL COMPASS BEERS
Johnson Liverpool beer bottles all with compass Trade Mark, Left to right, 26oz Ring Seal, Dark Olive Green, minor marks, Very Good plus 26oz Collar Top, L B S 14 to base, minor marks, Very Good 9/10 plus 12oz Collar Top, Z or N to base, Very Good 9/10 (3)



0227. WELL PARK MFG CO DUNEDIN
270mm tall, Applied Top, Dark Olive Green, This Bottle is the Property of The Well Park MFG Co Dunedin, minor marks, Very Good 9/10 plus Applied Top, Olive Green, Well Park MFG CO Dunedin, to shoulder, minor marks, Very Good 9/10 (2)



0232. PIG SNOOT CASE GIN
250mm tall, yellow olive, tapered free blown Pig Snout Gin, rough manufacturing fault to inner rim edge, minor marks, Very Good 9/10



0228. POCKOCK CAMPERDOWN SYDNEY BEER
26oz, Ring Seal, applied top, dark green, etched Pocock & Co Camperdown Sydney, horseshoe as trade mark, minor nibble on top of ring edge, base edge chip, light wear/marks, Good 7.5/10



0233. SEALED THREE BARRELS CASE GIN
287mm tall, mid olive green, moulded case gin, with pig snout style lip, shoulder applied seal of Three Barrels, with chamfered corners, minor marks, Very Good 8.5/10



0229. BEER FLAGON WITH STICKERS
265mm tall clear glass screw top beer flagon with stickers from various New Zealand hotels including, Clarendon Hotel Picton with a blackbird Trade Mark, Mosgiel Hotel, Marine Hotel Port Chalmers, Captain Cook Hotel, Hotel Dunedin Cellars, Dunsandel Hotel etc, some labels have minor damage, Very Good 9/10



0234. VAN DEN BERGH FREE BLOWN SEALED GIN
265mm tall, yellow olive green, pig snout lip, free blown gin with applied shoulder seal, Van Den Bergh with Bell Trade Mark, light scratches, minor marks and scuffs, Very Good 8/10



0230. BEER FLAGON WITH STICKERS
265mm tall clear glass screw top beer flagon with stickers from various New Zealand hotels including, Hotel Federal Picton, Betts Terminus Hotel Picton Ferry Trade Mark, Woodend Hotel, Club Hotel Christchurch, Oxley's Rock Hotel Picton, Hotel Dunedin Cellars, etc, Speights Gold medal Ale top, some labels have damage, Very Good 9/10



0235. VAN HOBOKEN ROTTERDAM CASE GIN
283mm tall, Olive Amber, blob style top, A Van Hoboken & Co Rotterdam, shoulder seal A V H, Very Good 8.5/10



0231. BEER FLAGON WITH STICKERS
298mm tall clear glass screw top beer flagon with Speights Gold Medal lid, pyro label, Cool Fresh Beer Balfour Hotel John Brun, Propr Balfour, numerous hotel stickers, from various New Zealand hotels including, Beach Hotel Dunedin, Criterian Club Hotel Alexandra, The prince Of Wales Christchurch, Hotel Federal Picton, Crown Hotel Dunedin, etc, some labels have damage, Very Good 9/10

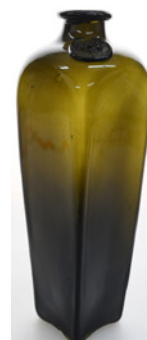

0236. VAN DEN BERGH SEALED GIN
260mm tall, free blown, dark olive green, pig snout, shoulder seal, Van Den Bergh & Co with Bell Trade Mark, minor base edge chip and minor edge to side panel edge near base, Very Good 7.5/10



0237. MARKEN CASE GIN
240mm tall, olive green glass, embossed
V. Marken & Co, light wear, minor
marks, Very Good 8/10



0240. SAUNDERS CHRISTCHURCH
Codd
Codd 1606, ChCh Book CAB_376,
10oz, 4 Tear, reinforced ring to top, Spun
top, Rarity B, note the marble is a light
yellow/green colouring, Saunders & Co
Christchurch NZ, image of Mr. Saunders
as trade mark, Very Good 9/10



0238. BLANKENHEYM & NOLET,
MARKEN CASE GINS
240mm tall, olive green, Blankenheym
& Nolet, case gin, fantastic large bubble
in glass, tiny rim edge chip, Very Good
8/10 plus 240mm tall, olive green glass,
embossed V. Marken & Co, light wear,
minor marks, Very Good 8/10



0241. SAUNDERS WELLINGTON
Codd
Codd 1592, 10oz, 2 Tear, Rarity B, A G
Saunders Wellington, Crossed Keys as
trade mark, AGS on base, Cannington
Shaw to rear, minor dull patches to side/
rear, minor marks, Very Good 8/10



0239. VAN DEN BERGH FREE
BLOWN SEALED GIN
278mm tall, yellow olive green, free
blown gin with applied shoulder seal, Van
Den Bergh & Co with Bell Trade Mark,
light scratches, minor marks and scuffs,
Very Good 8/10



0242. SCHUMACHER LYTTTELTON
Codd
Codd 1616, 10oz, 4 Dimple, Slug Plate,
N C Schumacher Lyttelton, trade mark
image of Soldier holding a sword &
shield, 5099 to base, crate wear to
shoulder & base edge, minor marks,
Good 7/10



0239A. ZARA SEAL BOTTLES
335mm tall green with embossed to the
shoulder like a seal but its moulded in the
glass, Luxardo 1821 Zara, rim edge chip,
Very Good 8/10 plus 210mm tall light
green, rolled lip, unembossed cylindrical
round, Very Good 9/10 plus 330mm tall,
rolled lip, square shaped with smooth
rim, applied seal for Maraschino with
German eagle Trade Mark, patchy dull
appearance, Very Good 8/10 (3)



0243. SIMONS WHANGAREI Codd
Codd 1650, 10oz, 2 Tear, Spun Top,
Simons Aerated Waters Whangarei, S to
base, ding/bruise to left side mid section
and on base edge at rear, minor marks,
Good 7/10



0239B. CAMBUS WHISKEY FLASK
150mm tall, clear turning amethyst, flask,
Cambus Whiskey, with entwined letters
LDN (L D Nathan Auckland), trident
symbol 7589 to base, light internal haze,
Very Good 9/10



0244. SLATER FEILDING Codd
Codd 1658, 10oz, 4 Tear, Rarity A, E H
Slater & Co Feilding, Duco Trade Mark,
J K & S maker, small burst air bubble
to inner rim, wear to rim, internal haze,
minor marks, Very Good 8/10



0245. SLATTERY LEESTON CODD
Codd 1664, CABC_592, 6oz, 4 dimple,
Rarity B, P Slattery Leeston, PS as Trade
Mark, Kilner Bros maker to lower rear,
KCC 1275 on base, light internal haze,
minor rim edge nibble, Very Good 8/10



0250. SMITH BROS WELLINGTON
CODD
Codd 1678, 10oz, Bulb Shoulder, Rarity
A/B, Smith Bros Wellington, This Bottle
Must Be Returned When Empty written
vertically to the rear, Compass as trade
mark, Barnard maker to base edge, Very
Good 8.5/10



0246. SLATTERY LEESTON CODD
Codd 1667, CABC_595, 10oz, 4 dimple,
Deep Aqua, Rarity A, P Slattery Leeston,
PS as Trade Mark, J & J maker, light
internal haze and wear, minor rim edge
nibble, Very Good 7.5/10



0251. SMITH BROS WELLINGTON
CODD
Codd 1683, 10oz, 2 Tear, Rarity B, Smith
Bros Wellington, Compass as trade mark,
5125 on base, very light internal haze,
minor rim edge flea bite, Very Good 8/10
DSC_0975.jpg DSC_0975.jpg



0247. SMITH & REID WELLINGTON
CODD
Codd 1692, 6oz, 2 Tear, Rarity B, Smith
& Reid Wellington, Compass trade mark,
Barnard London maker around base edge,
minor marks, Very Good 8/10



0252. SUMMERS FEILDING CODD
Codd 1735, 6oz, 2 Tear, William
Summers Feilding, Dan Rylands Patent
Groove 4 maker to rear, light wear, Very
Good 8/10



0248. SMITH & REID WELLINGTON
CODD
Codd 1693, 10oz, 2 Tear, Rarity B, Smith
& Reid Wellington, Compass trade
mark, Barnard & Sons to base edge, light
internal haze, needs a clean, light wear,
Very Good 8/10



0253. SUMMERS FEILDING CODD
Codd 1732, 10oz, 2 Tear, Rarity B,
William Summers Feilding, Dan Rylands
Patent Safe Groove 4 to rear, internal
haze, minor marks, Very Good 7.5/10



0249. SMITH BROS GISBORNE
CODD
Codd 1672, 6oz, 2 Tear, Rarity B, Smith
Bros Te Hapara Gisborne, entwined
letters as trade mark, 4896 to base, ding
to letter E of Te Hapara, light crate wear/
scratches (mainly to rear), light internal
haze, Good 7/10



0254. SWAN WANGANUI CODD
Codd 1739, 6oz, Bulb Shoulder, J G
Swan & Co Wanganui, Swan Trade Mark,
Cannington Shaw maker, Excellent 9.5/10



0255. SWAN WANGANUI CODD
Codd 1740, 10oz, Bulb Shoulder, J G
Swan & Co Wanganui, large Swan as
trade mark, great pictorial, 5103 on base,
interesting note this firm only in business
for one year 1900-1901, Very Good 9/10



0259A. THOMSON DUNEDIN GREEN
MARBLE CODD
Codd 1787, 10oz 4 tear, Rarity A/B,
Thomson & Co Crystal Springs Mineral
Water Works, Dunedin, with green
marble, Purity cross to rear, 1901 to base,
Cannington Shaw makers, rust marks to
front, minor marks, Very Good 8.5/10



0256. THOMSON DUNEDIN CODD
Codd 1768, 6oz, Reliance Patent, Rarity
A, Thomson & Co Crystal Springs
Mineral Water Works Dunedin, Purity
cross trade mark, 1893 to base, Dan
Rylands maker, 40mm crack to left side
upper chamber, Good 7/10



0259B. THOMSON DUNEDIN GREEN
MARBLE CODD
Codd 1798, 10oz, 4 tear, Thomson & Co
Crystal Springs Mineral Water Works,
Dunedin, with green marble, 1905 to
base, Cannington Shaw makers, light
internal haze, crate wear, minor marks,
rim edge nibble and rust mark, Very Good
7.5/10



0257. THOMSON DUNEDIN GREEN
MARBLE CODD
Codd 1777, 6oz, 4 Tear, Rarity A,
Thomson & Co Crystal Springs Mineral
Water Works Dunedin, with Green
Marble, Purity cross to rear, 1898 to
base, Cannington Shaw maker around
lower rim edge, all over crate wear, wear/
nibbles to rim edge, Very Good 7.5/10



0260. THOMSON DUNEDIN CODD
Codd 1776, 10oz, 4 Tear, Rarity
A, Thomson & Co Crystal Springs
Mineral Water Works Dunedin, Purity
Cross Registered Trade mark to rear,
Cannington Shaw maker around base
edge, 1897 on the base, base edge chip
to front edge, minor marks, Very Good
7.5/10



0258. THOMSON DUNEDIN GREEN
MARBLE CODD
Codd 1778, 10oz, 4 Tear, Rarity A,
Thomson & Co Crystal Springs Mineral
Water Works Dunedin, with Green
Marble, Purity cross to rear, 1898 to base,
Cannington Shaw maker around lower
rim edge, light crate wear to embossing,
Very Good 7.5/10



0261. THOMSON DUNEDIN GREEN
MARBLE CODD
Codd 1795, 6oz, 4 Tear, Rarity B,
Thomson & Co Crystal Springs Mineral
Water Works Dunedin, with Green
Marble, Purity cross to rear, 1904 to base,
Cannington Shaw maker around lower
rim edge, light crate wear, Very Good
8/10



0259. THOMSON DUNEDIN GREEN
MARBLE CODD
Codd 1786, 6oz, 4 Tear, Rarity B,
Thomson & Co Crystal Springs Mineral
Water Works Dunedin, with Green
Marble, Purity cross to rear, 1901 to base,
Cannington Shaw maker, minor nick off
bottom of collar, minor marks, Very Good
8.5/10



0262. THOMSON DUNEDIN CODD
Codd 1797, 10oz, 4 Tear, Rarity A/B,
Spun Top, Clear glass turned Amethyst,
Thomson & Co Crystal Springs Mineral
Water Works Dunedin, Purity Cross
Registered Trade mark to rear, MGBW
Co maker to lower rear, 1905 on the base,
minor marks, Very Good 9/10



0262A. THOMSON DUNEDIN CODDS
Codd 1810, 10oz, 4 tear, Thomson & Co Crystal Springs Mineral Water Works, Dunedin, 1910 to base, rim edge nibbles, light internal haze, minor marks, Good 7/10 plus Codd 1813, 6oz, 4 tear, Thomson & Co Dunedin, Purity Cross Trade Mark, 1912 on base, Kilner Bros makers, few body scuff and marks, Very Good 8/10 (2)



0267. TURNER GERALDINE CODD
Codd 1929, 10oz, Blub Neck, Spun Top, Rarity B, Slug Plate, James Turner Geraldine NZ inside 2 circles, a triangle with 242 inside it to base, Very Good 8.5/10



0263. THOMSON INVERCARGILL CODD
Codd 1802, 10oz, 4 Tear, Rarity B, Spun Top, Clear Glass - light Amethyst, Thomson & Co Crystal Springs Mineral Water Works Invercargill, Purity Cross Registered Trade Mark, 1906 on the base, scuff mark to front at top, wear to top of letters in word Thomson, Good 7.5/10



0268. UNION BREWERY WAIPAWA CODD
Codd 1934, 10oz, 4 Dimple, Rarity A (1), Union Brewery and Aerated Water Co Waipawa, 631 on base, minor marks and wear, Very Good 8/10



0264. THOMSON LEWIS WELLINGTON CODD
Codd 1854, 10oz, Reliance Patent, Rarity A/B, Thomson Lewis & Co Crystal Springs Mineral Water Works Wellington, 1893 on base, Rylands maker, very minor inner rim flea bite, minor marks, Very Good 8.5/10



0269. UNION BREWERY WAIPAWA CODD
Codd 1938, 6oz, Reliance Patent, Union Brewery and Aerated Water Co Waipawa, Dan Rylands Reliance Patent 4 to rear, minor base edge (at rear) ding, light crate wear, minor rim edge bruise, Good 7/10



0265. THOMSON LEWIS 3 CITIES CODD
Codd 1868, 10oz, Bulb neck, Rarity B, Slug Plate version, Thomson Lewis & Co Wellington Wanganui & Otaki, Fountain as trade mark, Very Good 8.5/10



0270. UNION BREWERY WAIPAWA CODD
Codd 1940, 6oz, 2 Tear, Union Brewery and Aerated Water Co Waipawa, Rylands 4 to rear, minor base edge ding to front, minor marks, Very Good 7.5/10



0266. THOMSON LEWIS 3 CITIES CODD PATENT
Codd 1920A, 10oz, 4 Dimple at the top, Rarity B, Spun Top, Thomson Lewis & Co Ltd Wellington Wanganui & Petone, no maker, dated 1922 on base, Very Good 9/10



0271. VINCENT PAHIATUA CODD
Codd 1954, 10oz, 2 tear, Rarity A, W C Vincent Pahiatua, Cannington Shaw maker, impact marks inside marble chamber, tiny rim edge bruise, small scuff to base edge at rear, minor marks, Very Good 7.5/10



0272. WAI WAI AUCKLAND CODD
Codd 1980, 6oz, 4 Tear, Spun Top, Rarity
B, Clear Glass turned Amethyst, large
Y-Y inside circle Stanley Street Auckland,
Y-Y on base, minor marks, Very Good
8/10



0277. WRIGHT CHRISTCHURCH
GINGER BEER
GB 366, CABC_527, tan top, dumpy
crown top, Wright & Co Christchurch,
steam & sail boat Trade Mark, Mauri
Bros potter, minor rim edge and shoulder
glaze wear, Very Good 8/10



0273. SHELL QUART OIL BOTTLE
Shell Motor Oil One Quart bottle, The
Shell Company Of New Zealand Limited,
L7 on base, Very Good 9/10



0278. WRIGHT KODO
CHRISTCHURCH GINGER BEER
GB 368, CABC_535, blue top, dumpy
crown top, Kodo Carbonated Beverage
Stone Ginger Bottled by Wright & Co
ChCh, no potter, rim edge glaze miss,
minor underside base edge nick, Very
Good 8/10



0274. WAKEFIELD CASTROL QUART
OIL BOTTLE
One Imperial Quart Oil Bottle, clear
glass, Wakefield Castrol Motor Oil,
Property of C C Wakefield & Co Ltd to
the rear, F 36 418 4 on base, Very Good
9/10



0279. WILSHIRE & SCOTT
CHRISTCHURCH GINGER BEER
GB363, CABC_484, tan top, internal
thread, Wilshire & Scott Tuam St
Linwood (Christchurch), 3 masted sailing
ship as Trade Mark, Barnard maker, tiny
rim edge and shoulder glaze chips, Good
7/10



0275. WRIGHT CHRISTCHURCH
KODO GINGER BEER
GB 372, blue top, dumpy crown top,
Wright & Co Christchurch Kodo
Carbonated Stone Ginger, 3 masted sail
boat Trade Mark, Bourne 37 potter, minor
marks, Very Good 9/10



0280. WILSHIRE & SCOTT
CHRISTCHURCH GINGER BEER
GB363, CABC_484, tan top, internal
thread, Wilshire & Scott Tuam St
Linwood (Christchurch), 3 masted sailing
ship as Trade Mark, Barnard maker, has
been broken and glued back together



0276. WRIGHT CHRISTCHURCH
KODO GINGER BEER
CABC_530, GB370, Blue top, dumpy
crown top, Kodo Carbonated Stone
Ginger Wright & Co Christchurch, 3
masted Sailing Ship as Trade Mark, no
potter, minor marks, Very Good 9/10



0281. BACON WELLINGTON
IMPRESSED GINGER BEER
GB1-5A, blob top, cork stoppered, Rarity
5-10, J L Bacon Registered, JLB Trade
Mark, Extra Quality Wellington, Doulton
Lambeth 42 potter, small crack in neck
area, shoulder nibbles, base edge chips,
Good 7/10



0282. COOPER WELLINGTON IMPRESSED GINGER BEER
GBI-13, all over white, cork stoppered, impressed G Cooper Wellington, with crossed Keys Trade Mark, no potter, minor marks to rear, Very Good 8.5/10



0287. ROBINSON CHRISTCHURCH IMPRESSED GINGER BEER
GBI-68, CABC_361, salt glazed, blob top, internal thread, J Robinson & Sons Linwood Christchurch NZ, Bicycle as trade mark, Lovatt 1900 Lovatt potters mark, all over light crate wear, base edge nibbles, Very Good 8/10



0283. COOPER WELLINGTON IMPRESSED GINGER BEER
GBI-14, all over tan, impressed vertically G Cooper Wellington, no potter, body crack around 70% of the body, small rim edge chip, shoulder and base wear/minor chips, minor marks, Good 5.5/10



0288. THOMSON NZ IMPRESSED GINGER BEER
GBI-75, all over salt glaze, impressed Thomson & Co N.Z., minor marks, Very Good 9/10



0284. DIXON WELLINGTON IMPRESSED GINGER BEER
GBI-27, all over salt glaze, cork stoppered, George Dixon Wellington, written vertically, Lion and GD to rear, Fulham pottery Co maker, small shoulder body and base edge chips, Very Good 7/10

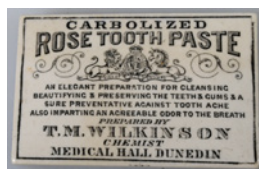

0289. WILKINSON DUNEDIN TOOTH PASTE POT LID
83mm x 53mm oblong ceramic lid, T M Wilkinson Chemist Medical Hall Dunedin Carbolized Rose Tooth Paste, hairline to front edge, and underneath, not visible in the transfer, tiny base edge chipping, Very Good 8/10



0285. GORMAN NELSON IMPRESSED GINGER BEER
GBI-39, Salt Glazed Cork Stoppered, T Gorman Nelson NZ, with 3 Stars inside triangle trade mark, Lovatt potter, light wear, minor marks, Very Good 8/10
DSC_1472.jpg, DSC_1473.jpg
DSC_1473.jpg

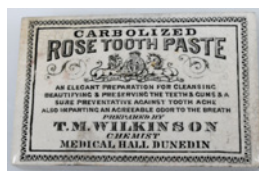

0290. WILKINSON DUNEDIN LARGE TOOTH PASTE POT LID
93mm x 60mm large size oblong ceramic lid, T M Wilkinson Chemist Medical Hall Dunedin Carbolized Rose Tooth Paste, overall staining, tiny base edge chipping, crazing, Good 6.5/10



0286. HAMILTON NELSON IMPRESSED GINGER BEERS
GBI-41 & GBI-39, Salt Glazed, Cork Stoppered, James Hamilton Nelson NZ in 3 lines plus another with same words inside a circle, both have no potter marks, left has minor base edge nibbles, Both Very Good 8/10 (2)



0291. ECCLES NAPIER TOOTH PASTE POT LID
67mm square ceramic lid, Eccles's Carbolic Cherry & Areca Nut Tooth Paste, A Eccles Chemist Napier & Hastings, rim edge chips, Very Good 7.5/10



0292. HAROLD KANE GISBORNE NZ POT LID
73mm diameter black & white Lid,
Cherry Tooth Paste Prepared by Harold
Kane Chemist Gisborne, minor rim edge
chips, light crazing, Very Good 8/10



0297. AUCKLAND POT LID BASES
Bases from an Auckland chemist, left to
right, 60mm diameter, marked Queen
Street Auckland plus 69mm diameter,
Auckland plus 70mm diameter, Auckland
plus 57mm diameter, small chip below
Auckland on base edge, all have crazing,
some staining, minor edge nibbles, Good
7/10 (4)



0293. HASLETTS AUCKLAND
CHERRY TOOTH PASTE POT LID
94mm x 63mm large size oblong
ceramic lid, Hasletts' Cherry Tooth Paste
Auckland, repair to top right hand corner,
and flange wall, some light stained
crazing, minor marks, Good 7/10



0298. MAWS & RIMMELS POT LIDS
75mm diameter multi coloured lid,
Rimmels Cherry Tooth Paste, fine hairline
from underside up flange wall and into
face between H & P, Good 7/10 plus
70mm diameter, black on white, Maw's
Indian Betel Nut or Areca Tooth Paste S
Maw Son & Thompson London, crazing
to flange wall, Very Good 9/10(2)



0294. SENIORS (DUNEDIN) POT
LID
58mm diameter round ceramic
lid, Senior's Carbolic Tooth paste
(Kempthorne Prosser Dunedin) central
image of a Kiwi bird, scratches to lower
left, small chip to the base edge, crazing,
minor marks, Very Good 7.5/10



0299. MANN GISBORNE CHEMIST
167mm tall, rectangular blue/aqua, A W
J Mann Chemist Gisborne NZ, GW &
image of Bee on base, needs a wash, Very
Good 9/10



0295. COOK & ROSS
CHRISTCHURCH POT LID
63mm diameter (small size) black
& white lid, Cook & Ross Chemists
Christchurch Otto of Rose Cold Cream,
has had extensive professional repairs,
Good 6/10



0300. PAPPRILL SYDENHAM
CHEMIST, MILK FOOD MEASURE
GAUGE
139mm tall chemist bottle H A Papprill
Dispensing Chemist Sydenham, Savars
to base, Very Good 9/10 plus 101mm tall
measure, Milk Food Ounce Months to
one side, Malted Food Ounce Months to
the other with The Allenbury's Gauge to
the foot, Very Good 9/10 (2)



0296. BAXTERS CHRISTCHURCH
POT LID
68mm diameter, black & white lid,
Baxter's Alternative Ointment, John Baxter
Medical Hall Christchurch NZ, Price
1/6, A Rare early Christchurch lid, major
repairs to right hand side of lid, Fair 5/10



0301. COD LIVER OIL OTAGO DRUG
STORE DUNEDIN
243mm tall, aqua, spun top, emulsion
shaped chemist, Cod Liver Oil Emulsion
Otago Drug Store Dunedin, W T & Co to
base, light haze, minor marks, Very Good
8/10



0301A. EVANS WELLINGTON CHEMIST
160mm tall, clear glass chemist, C & H V Evans Pharmacists Wellington NZ, 3vi to shoulder, no maker, Very Good 8.5/10



0304B. KILNER BROS COBALT BLUE POISONS
202mm tall, cobalt Blue, similar to the Kilner poison, page 68 Deadly Pleasures book, Poison embossed twice on shoulders, vertical ribs to one side, 16 to base, Very Good 9/10 plus 206mm tall Cobalt Blue, unembossed, E B & Co to base, small body scuff, minor marks, Very Good 8/10 (2)



0302. STOURWARE TIMARU LIDDED POT WITH CHRISTCHURCH CHEMIST LABEL
115mm tall Stoneware Pot with Lid, Marked to base Stour Ware Timaru, Poison Label for H F Stevens Limited Christchurch, Property rights on second label to reverse, rim edge chip and crack to inside, Very Good 7.5/10



0304C. ASSORTED BOTTLES, GOLDFIELDS OIL, BLACK GLASS, BLUE
226mm tall, early Goldfields Salad Oil, light internal haze, Very good 8/10 plus 212mm tall cobalt blue round, applied top, with original stopper, label and contents, Pure Carbolic Crystal or Absolute Phenol, Robert Grasser Ruabon North Wales, E B & Co Ld to base, wear to label, Very good 8.5/10 plus 133mm tall, applied top, black small size whisky style bottle, Very Good 9/10 (3)



0303. EDSON'S HAIR RENEWER AUCKLAND
155mm tall, cobalt blue, Edson's Hair Renewer Auckland Est 1859, Maws Super marks to base, all over wear/ scratches, Very Good 9/10



0305. COLLECTION OF GLASS EYE BATHS
Assorted glass eye baths, tallest 67mm, left to right, clear, no maker, plus cobalt blue, Made in England W (Woods), plus Green Made in England W (Woods) plus clear, no maker, All Very Good 9/10 (4)



0304. LABELLED BLUE POISONS
Tallest 122mm, & two at 105mm tall, cobalt blue 6 sided poison bottles, embossed Not To Be Taken on one panel and 2 panels of warning vertical ribs, all have original labels for J F Macfarlane & Co Edinburgh & London Strychnine Poison with elaborate Coat of Arms, all empty!, remains of wax seal on rim edges, original corks, Very Good 8/10 (3)



0306. HOCKIN'S ACME INHALER, BOXED CONGREVES ELIXIR
123mm tall white glazed china inhaler with floral and leaf pattern, Hockin's Acme Inhaler, Directions- Remove the cover half fill the vessel with the infusion replace the cover & the inhaler is ready for use, indistinct base mark, Very Good 8.5/10 plus labelled and boxed bottle, embossed Congreve's Balsamic Elixir, sealed with contents, fully labelled, information on box, including this bottle contains 43.8 per cent of alcohol, Very Good 9/10 (2)



0304A. FORMALIN COBALT POISON
215mm tall, cobalt blue cylindrical poison, Cuming Smith & Co's, Formalin in vertical writing, shield to front, sickle to reverse side, M to base, tiny rim edge nibbles, minor marks, Very Good 8/10



0307. HILL CHRISTCHURCH CROWN TOP
CABC 173, 10oz, ABM, T C Hill Sydenham Christchurch, Zebra Trade Mark, AGM maker, 12mm long body crack, small base edge bruise, minor marks, Very Good 7.5/10



0308. REFRESHER DRINKS OTAGO CROWN TOPS
6oz & 10oz, Clear glass Crown Tops, both with castle Tops, Refresher Drinks embossed to shoulder, around base edge This Bottle is the Property of Refreshers (Otago) Ltd, the 6oz is recorded in John Wards Book as #741 and Rarity A, has NZ on base, Very Good 8/10, 10oz is not listed, has light crate wear and internal haze & dirt, has AGM tower on base, Good 7/10 (2)



0313. KEMP GORE BLOB TOP 1911
10oz Blob Top, The Property of A. E. Kemp Gore, Elephant Trade Mark, Kilner Bros maker, 1911 on base, minor marks, Very Good 8.5/10



0309. THOMSON DUNEDIN CROWN TOPS
26oz, aqua, Applied top, Thomson Dunedin, Purity Cross Trade Mark, 1914 to front edge, base edge chip, minor marks, Very Good 8/10 plus 6oz, ABM, Thomsons Purity 1915, Purity Cross to base, small rust mark, Very Good 9/10



0314. EHRENFRIED BROTHERS DUMPY SODA
EH 01, 7oz, green glass dumpy bolb top soda, Ehrenfried Brothers Puriri Mineral Water, 3476 to base, light wear, small rim edge bruise, Very Good 7.5/10



0310. SHARPE BROS ASHBURTON CROWN TOP
CT 796, 10oz, ABM, Clear, Rarity B, Sharpe Bros Ashburton around shoulder, This Bottle Always Remains the Property of Sharpe Bros around base edge, B.LL on base, minor bruises under letters ON, Very Good 8/10



0315. CALLAGHAN WANGANUI 6OZ HOGBEN
6oz Hogben, R Callaghan St. Hill St Wanganui, minor marks, Very Good 9/10



0311. SOUTH ISLAND CROWN TOPS
Crown Tops, Left to right, CABC_255, 6oz, ABM, H Mace & Co Christchurch, KB Ld 520 to base, small fracture to top, Very Good 7.5/10 plus CABC_267, 10oz, ABM, H Mace & Co Christchurch, I P & Co 107 to base, scratch to left hand side, minor marks, Very Good 7.5/10 plus 10oz ABM Malmanche & Co Timaru, UGB London, tiny rim edge nibble, Very Good 8/10 (3)



0316. DIXON WELLINGTON 6OZ HOGBEN
GDX033, Hogben's Patent, 6oz, George Dixon Cuba Street Wellington, no maker, minor marks, Very Good 9/10



0312. NEW ZEALAND CROWN TOPS
Crown Tops, left to right, CABC_576, Clear, ABM, 26oz, Rarity B, Alexander & Co Kaiapoi, no maker, Very Good 8/10 plus CABC_358, 26oz, Clear, ABM, Robinson & Sons Christchurch, Cycle Trade Mark, Very Good 9/10 plus 26oz Clear, ABM, Wanganui Aerated Water Co Wanganui, Thistle Trade Mark, light marks, Very Good 9/10 plus 10oz Clear ABM, Mount Cook Fairlie, Very Good 9/10 plus CABC_100 190ml Pyro Ceramic, Crystal Flavoured Beverage, 190ml, Crystal Bottling Co Ltd Christchurch & Oamaru, minor marks, Very Good 8.5/10 (5)

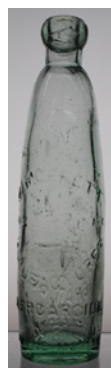

0317. MOFFETT INVERCARGILL HOGBEN
Hogben Patent, 10oz, W J Moffett Invercargill NZ, Coat of Arms Trade Mark, Patent Aerated Waters to rear, Lumb & Co maker, minor marks, a few scratches, Very Good 8.5/10



0318. WILKIE AUCKLAND SKITTLE
WILJ 04, 5oz blob top skittle, J Wilkie Auckland, entwined letters Trade Mark, C S & Co Ltd maker, light internal haze, Very Good 9/10



0323. WATTS TIMARU CODD
Codd 1997, 10oz, 4 Tear, Rarity B, G Watts Timaru, Cannington Shaw maker to rear, 1620 on base, light crate wear, minor scratches/scuffs, light internal haze, Very Good 7.5/10



0319. GREY MENZIES NEW ZEALAND SKITTLE
GM 72, 5oz blob top skittle, Grey & Menzies New Zealand, entwined letters Trade Mark, K & S maker, small base edge chip, small bruise to initials, minor marks, Very Good 8/10



0324. WATTS TIMARU CODD
Codd 2004, 10oz, 4 Tear, Rarity unknown, George Watts Timaru NZ, drinking glass as trade mark, 1903 to base, Cannington Shaw to rear, light internal haze, minor scuff to rear, Very Good 8/10



0320. WANGANUI AERATED WATER CO CODD
Codd 1985, 6oz, 4 Tear, Rarity B, Spun Top, Wanganui Aerated Water Co Wanganui, no maker, internal burst bubble inside chamber, Very Good 7.5/10



0325. WATTS TIMARU CODD
Codd 2011, 6oz, 4 Tear, Rarity unknown, George Watts Timaru NZ, foaming glass trade mark, 1909 5084 to base, rim edge bruise, light crate wear, minor marks, internal haze, Good 7/10



0321. WANGANUI AERATED WATER CODD
Codd 1986, 10oz, 4 Tear, Rarity B, Spun Top, Wanganui Aerated Water Co Wanganui, no maker, minor marks, Very Good 8/10



0326. WELLINGTON AERATED WATER CO CODD
Codd 2025, 10oz, Reliance Patent, Wellington Aerated Water Co Registered, Dan Rylands Reliance Patent to rear, star crack to front in chamber, light wear/scratches, Good 7/10



0322. WARNER GREYTOWN CODD
Codd 1989, 6oz, 2 Tear, Rarity A/B, Harry Warner Cordial Maker Greytown, Dobson Nall maker to rear, rim edge bruise/fracture & nibbling, light wear, Good 7/10



0327. WELLINGTON AERATED WATER CO CODD
Codd 2029, 6oz, 4 Tear, Rarity B, Spun Top, Wellington Aerated Water Co Wellington, fancy entwined letters as trade mark, S to base, Very Good 8.5/10



0328. WERE BROS CHRISTCHURCH Codd
Codd 2034, CABC_440, 10oz, 4 Tear, Spun Top, Were Bros Christchurch, Tower trademark, no maker, minor marks, Very Good 9/10



0332. WILKIE AUCKLAND Codd
Codd 2048, 10oz, 4 Tear, Rarity A, J Wilkie Auckland, entwined letters as trade mark, Breffit maker to rear, all over sea washed - strong embossing would polish well, Good 7/10



0328A. WERE BROS CHRISTCHURCH Codd
Codd 2032, CABC_438, 10oz, 4 Tear, Were Bros Christchurch, Tower Trade Mark, Alexander maker, minor marks, Very Good 9/10



0333. WILKIE AUCKLAND Codd
Codd 2052, 6oz, 4 Tear, Rarity A, J Wilkie Auckland, entwined letters inside a fancy shield, Cannington Shaw maker to rear, 8046 on base, minor marks/scuffs, Very Good 8/10



0329. WESTBURY & SONS AUCKLAND Codd
Codd 2035, 6oz, 2 Tear, Rarity B, Westbury & Sons Auckland XLO trade mark, Cannington Shaw to rear, XLO UGB 9934 to base, light internal haze/dirt?, Very Good 7.5/10



0334. WILLIAMS WESTPORT Codd
Codd 2063, 6oz, 4 Tear, Rarity A, R Williams Westport, entwined letters as trade mark, JK&S 2808 on base, top rim edge has been lightly ground, Very Good 8/10



0330. WESTBURY & SONS AUCKLAND Codd
Codd 2038, 6oz, 4 Tear, Spun Top, Rarity A, Westbury & Sons Reg Trade Mark Auckland to front, S to base, internal haze, exterior light wear/minor marks, minor rim edge flea bites, Good 7/10



0335. WILSON PORT CHALMERS Codd
Codd 2072, 10oz, 4 tear, B rated, S H Wilson Port Chalmers, Cannington Shaw maker to lower rear, 4424 on base, light internal haze, light wear, minor marks, Very Good, 8/10



0331. WHITE PAHIATUA Codd
Codd 2039, 6oz, 2 Tear, Rarity B, A W White Pahiatua, Kiwi Bird as trade mark, Breffit maker to rear, Very Good 9/10



0336. WILSON PORT CHALMERS Codd
Codd 2075, 10oz, 4 tear, Rarity A, S H Wilson Port Chalmers, intertwined initials as Trade Mark, Barnard maker, hard to see and photograph star crack to rear body, minor marks, Very Good 8/10



0337. WILSON PORT CHALMERS
Codd
Codd 2078, 10oz, 4 dimple, Spun Top,
clear turning amethyst, Rarity A, S H
Wilson Port Chalmers, W & Co Trade
Mark, minor marks, Very Good 9/10



0342. WAIWAI MINERAL WATER
AUCKLAND Codd
Codd 1967, 10oz, 4 Tear, Rarity A, The
Waiwai M W Co Auckland, Y-Y inside
2 circles trade mark, Y-Y on base, no
maker, crate wear/scratches to body,
Good 7.5/10



0338. WRIGHT CHISTCHURCH
Codd
Codd 2086, CABC_488, 10oz, 2 Tear,
Wright & Coy Christchurch, great image
of a Steam/Sail boat, Alexander maker to
rear, 10oz on base, light crate wear, minor
marks, Very Good 8/10



0343. T & CO LAMONT, THOMSON
DUNEDIN RARE INTERNAL
10oz Lamont Patent, T & Co D (Thomson
& Co Dunedin), John Lamont maker,
minor marks, Very Good 8/10 plus 10oz
Internal Thread, Thomson & Co Dunedin,
the rare version without a kick up, M to
base (Melbourne glass works), Thomson
& Co stopper, inner rim edge chip, body
scuffs, Good 6.5/10 (2)



0339. WYATT LYTTELTON Codd
Codd 2095, CABC_672, 10oz, 4 Tear,
Rarity B, J F Wyatt Lyttelton, large horse
as trade mark, Cannington Shaw to rear &
2338 on base, all over crate wear, internal
haze, minor marks, Good 7/10



0344. DODSON NELSON & KEMP
GORE CODDS
Codd 483, 10oz, 2 Tear, J R Dodson &
Son Nelson, Lord Nelson as Trade Mark,
KB Ld maker, light crate wear/scuffs,
Very Good 8/10 plus Codd 977, 10oz,
4 Tear, A E Kemp Gore, Elephant trade
mark, 1911 to base, Kilner Bros maker,
small body chip below Kemp, tiny rim
edge nibble, light scuffs & minor marks,
Good 7.5/10 (2)



0340. WYATT LYTTELTON Codd
Codd 2099, 10oz, 4 Tear, J F Wyatt
Lyttelton, large horse Trade Mark,
Johnsen & Jorgensen maker, Very Good
9/10



0345. MOFFETT INVERCARGILL
HAMILTONS
MWI01, 10oz, Hamilton Patent, W
J Moffett Invercargill, minor marks,
Very Good 8.5/10 plus MWI02, 6oz,
half size Hamilton Patent, W J Moffett
Invercargill, tiny rim edge scuffs, minor
marks/scratches, Very Good 8/10 (2)



0341. YOUNG'S RANGIORA Codd
Codd 2108, 6oz, 4 Tear, Rarity B,
Young's Rangiora, 3 fish entwined as
trade mark, Kilner Bros maker to base,
15mm crack off rim at front, light wear,
Good 7/10



0346. SYPHON, MARTIN GISBORNE
GB & WIRE HANDLE
Syphon 756, 40oz Clear Regent, WaiWai
Auckland, plastic top is for Innes, base
edge dings/cracks, Good 7/10 plus GB
231, tan top blob top, H Martin Gisborne,
Pearson Potter, large rust stain to left side,
shoulder nibbles, Good 7/10 plus wire
handle for 1 gallon stone jar, (3)



0347. DODSON NELSON INTERNAL, CROWN TOP
JW 61, 10oz Olive Green, Internal Thread, J R Dodson & Son Nelson, small rim edge chip, Very Good 8/10 plus 10oz Crown top, Aqua, J R Dodson & Son Nelson, heavy embossing, KB Ld to base, light wear, minor marks Very Good 8.5/10 (2)



0352. WARNERS TIPPECANOE
233mm tall, amber classic H. H. Warner Tippecanoe, with Canoe Trade Mark, Pat Nov 20 88 Rochester NY to base, rim edge bruises, neck crack, minor marks, Very Good 7.5/10



0348. ALEXANDER KAIAPOI 6OZ LAMONT
CABC_560, 6oz Lamont Patent, Alexander & Co Kaiapoi, Britannia holding an Anchor & Flag Trade Mark, KBG maker, Very Good 9/10



0353. NAC VISCOUNT AEROPLANE GLAZED PICTURE
630 x 528, wooden framed glazed coloured print of New Zealand National Airways Corporation NAC Jet Prop Viscount, plane is named City of Auckland, hand written to rear - 'plane operated 1946 - 1974 - carried 30 million passengers', Great item of New Zealand's aviation history, Very Good 9/10



0349. SAUNDERS WELLINGTON INTERNAL THREADS
JW213, 10oz, Olive Amber, A G Saunders Late C W Brodie Wellington, Crossed Keys Trade Mark, no maker, small base edge bruise, minor marks, Very Good 8/10 plus JW215, 10oz, Olive Green, A G Saunders Wellington & Petone, Crossed Keys Trade Mark, KB Ltd small body bruise on air bubble, minor marks, Very Good 8/10 plus JW 210, 10oz, Dumpy Olive Green, A G Saunders Wellington & Petone, Crossed Keys Trade Mark, KB Ltd, Very Good 9/10 (3)



0354. LARGE FIAT ADVERTISING DEALERSHIP SIGN
800mm diameter, plastic hanging dealership sign for Fiat, Graphics have been applied to the plastic disc, scratch/scuff to centre of sign, minor outer edge scuffs, Very Good 7.5/10



0350
HART WANGANUI INTERNAL THREAD
Internal 133, Olive Green, J Hart & Co Nixon Place Wanganui, Ginger Beer, Kiwi Trade Mark, no maker, rim edge bruise, rim edge nick, Very Good 7.5/10



0354A. MCEWAN'S STRONG ALE FRAMED PRINT
495mm x 595mm modern black painted wooden framed print, McEwan's Strong Ale, Crossed Flags and Hand Holding Globe Trade Mark, Very Good 9/10



0351
KEMPTHORNE PROSSER DUNEDIN CHAMPAGNE BOTTLE
305mm tall, plain green ring seal, with label and some contents, Felton's Original & Genuine Quinine Still Champagne, Manufactured by Kempthorne Prosser & Co Dunedin, Kiwi bird registered Trade Mark, bottle is corked and has some contents, (not too many bubbles left), remains of lead seal on the neck, minor damage to label, Very Good 8.5/10



0355. YARDLEY LAVENDER PLASTER FIGURINE
295mm tall plaster figurine of a lady and two girls holding baskets, Yardley Lavender to base, some chipping to paint, some wear, Very Good 7.5/10



0356. THOMSON'S PURITY WATERS DRINKS TRAY
305mm diameter, chrome plated tray marked Thomson's Waters, Large Purity Cross to centre, pitting, rust, marks, wear, Good 6/10



0361. CLEANING PRODUCT ORIGINAL ADVERTS
195 X 130mm, 2 x paper adverts for Cardinal Polish, instructions printed to rear on one, other blank, Very Good 9/10 plus 235mm square paper label, The Radium Polishes Shiniest of Floor Shines, great graphics and colours, Very Good 8/10 (3)



0357. LANE'S DRINKS TRAY
305mm diameter, chrome plated tray marked Lane's Bottled Sunshine, it's the real fruit you taste in Lane's, Dunedin Oamaau Balclutha, image of boy holding a glass of product, Made In England stamp at top, some pitting, light rust marks, Very Good 7.5/10



0362. PHILLIPS MILK OF MAGNESIA SIGN
235mm x 295mm tin painted sign, Phillips Milk of Magnesia, Relieves Acid Indigestion, image of a blue glass bottle of product, Printed by Tyneside Tin Printers Limited Newcastle Upon Tyne in small print to right hand side, top left hand corner clipped, some paint loss and marks, Good 7/10



0358. LANE'S DRINKS TRAY
305mm diameter, chrome plated tray marked Lane's Cordials Gold Medal Aerated Waters, some pitting, light rust marks, Very Good 7.5/10



0363. FUN HO MILK WAGON MADE FOR WELLINGTON SHOW 1981
Fun Ho Model 158, White, 140mm long, Milk Wagon, Reproduction Model commissioned as a souvenir for the 6th National Bottle Show in Wellington in 1981, sponsored by ABC, limited Edition, number 63/250, decal on one side has small tear, minor marks, Very Good 9/10



0359. THOMSON'S PURITY SODA DRINKS TRAY
350mm diameter, chrome plated square tray marked Thomson's Soda, Purity to centre, Chandler & Co Ltd to bottom, pitting, rust, marks, wear, Good 6.5/10



0364. CHIEF FINE CUT TOBACCO TIN
104mm Diameter tobacco tin, Chief Fine Cut Cigarette Tobacco with Indian Chief smoking a pipe image, pale blue background, Fletcher Humphreys & Company Limited Christchurch, surface wear/rust, Good 6.5/10



0360. DB BREWERIES PRINTERS BLOCK
230mm x 180mm wooden based metal top printers block for DB Draught Buy It By The Dozen, images of a carton of beer and 2 branded bottles, Very Good 8/10



0365. GREEDY BOY MONEY BANK
160mm tall, cast aluminum money box, marked to the rear, Greedy Ni**er Boy, HCU Ltd ChCh makers marks, paint loss/wear scratches, the rolling eyes are missing, Very Good 7.5/10



0366. BOXED METAMORPHOSA MILK GLASS LID AND BASE
80mm diameter boxed German Pot Lid and base, Milk Glass with paper label, Metamorphosa Creme, embossing to the base, the base and lid have been sellotaped together, some damage and sellotape to cardboard box, information leaflet included in box, Very Good 7.5/10



0371. ORAL SUPPLIES LTD AUCKLAND WELLINGTON CHRISTCHURCH THERMOMETER
217mm x 76mm Advertising Thermometer, on wooden backing, Oral Supplies Ltd Surgical & Dental Supplies Auckland, Wellington, Christchurch, with PO Box and phone numbers, Thermometer is in Fahrenheit and in working order, wear and damage to fixing hole area, light wear, Very Good 7.5/10



0367. CHRISTCHURCH ADVERTISING CUT THROAT RAZORS

Cut Throat razors, top to bottom, 160mm long made expressly for Davies & Lamb Tobacconist, Christchurch, Bengall to blade handle, Sheffield England to reverse, surface rust, minor marks, Good 7/10 plus 165mm long plastic handle, Lewis & Anderson Christchurch, The Celebrated Waverly Sheffield Hollow Ground to other, surface rust, minor marks, Good 7/10 plus boxed bone handled, Barlow Bros Tobacconist, Corner of Colombo & Hereford Streets, Christchurch NZ, Bengall to blade handle, Sheffield England to reverse, light surface rust, minor marks, Very Good 8.5/10 plus boxed bone handled, Tonsor Made Expressly for W Forward 121 Ferry Road, City, break and crack to tip of the blade, Bengall to blade handle, Sheffield England to reverse, light surface rust, minor marks, Very Good 7.5/10 (4)



0372. BOXED CURES AND REMEDIES

Left to right, 180mm tall bottle with paper label, Bonnington's 102 for Coughs & Colds Geo Bonnington Christchurch, with original box, some marks to the box, Very Good 8/10 plus 128mm tall clear glass bottle, Sloan's Liniment embossed to one side, Paper label to the rest of bottle, with original box, some marks to the box, Very Good 8/10 plus 137mm tall clear glass bottle, with paper label, Gipsy Embrocation, Christchurch, with original box, some marks and staining to the box, 2 flaps off one end, Very Good 7.5/10 plus 220mm tall box only for Bettie's Cough Cure, Christchurch, Very Good 8.5/10 (4)



0368. ADVERTISING POCKET MIRRORS CHRISTCHURCH

53mm Advertising Mirror for M A Stone Chemist, 282 North Road Christchurch, minor marks, Very Good 8/10 plus 60mm x 40mm oval mirror for DIC Family Warehouse Canterbury Jubilee Souvenir 1850-1900, cracks to glass on advertising side, Good 6/10 (2)



0372A. BONNINGTON, COOKE & SON CHRISTCHURCH PACKAGING
95mm long x 32mm, cardboard box, Bonnington's Headache & Neuralgia Remedy empty box, minor marks, Very Good 8/10 plus 150mm x 95mm x 50mm tall, box, Shampoo powder, No Soap Required, W R Cooke & Son Ltd Christchurch with 3 packets minor marks, light wear, Very Good 8/10



0369. PHARMACEUTICAL PAPER LABELS AND PILL BOXES, CHRISTCHURCH CHEMISTS
Collection of assorted paper labels for various Christchurch chemists, Wallace & Co, E G Andrew, E W Hall, G Bonnington, plus 53mm and 39mm diameter pill boxes for Wallace & Co, all Very Good 9/10



0372B. NEIL & MACKAY AUCKLAND CHEMIST BOTTLE
128mm tall, aqua, Neil & Mackay Chemists Auckland, minor marks, Very Good 8.5/10



0370. SINGLETON'S EYE OINTMENT BOXED AND COMPLETE
56mm X 58mm Boxed Singleton's Eye Ointment, ceramic container has wax paper to seal the contents, box has information on all sides, Very Good 8/10



0373. BOTTLES, JAR, CREAM POT, PIE FUNNEL

Left to right, 237mm tall Clear Glass bottle with milk glass stopper, R & G in scroll to one side Roger & Gallet with some contents with a pleasant odour, labels to neck, front and reverse, that have mostly faded, Very Good 8/10 plus 202mm tall reproduction American flask, Eagle to one side, Grapes to the other, some internal haze, Very Good 8/10 plus THJ10 1lb Clear Jam, Spun top, Thomson & Hills Auckland, M on base, Very Good 9/10 plus 115mm tall, Stoneware Cream Pot, Pure Fresh Cream, From the Wigtownshire Creamery Co Stranraer, minor marks, Very Good 8.5/10 plus 90mm tall Pie Funnel, Roe's Rosebud Patent, crack and staining to rim edge, Good 7/10 (5)



0374. GREYMOUTH, HOKITIKA CHEMIST BOTTLES
155mm tall H Williams Chemists Greymouth, G W with bee to base, base edge chip, marks and scratches, Good 7/10 plus 139mm tall W E Williams Chemist, Hokitika, G W with bee to base, rim edge chips, Good, 6/10 plus 131mm tall W E Williams (in script) Pharmaceutical Chemist, Hokitika NZ, GEM to base, light internal haze, Very Good 9/10 (3)



0377. GIBBONS MARTON INTERNAL THREAD
JW70, Bright Emerald Green, 10oz, C E Gibbons Marton, Horsehead Trade Mark, great pictorial, number 4 to base at rear, plain stopper, minor marks, Very Good 8/10



0374A. FRIENDLY SOCIETIES DISPENSARY INVERCARGILL DOSE CUP
48mm tall, dose cup, medicine measure, Friendly Societies Dispensary Invercargill, W T CO AM USA to base, Very Good 9/10



0378. HATHAWAY BULLS INTERNAL THREAD
JW135, Dumpy, Olive Green, G H Hathaway Bulls, Bulls Head as Trade Mark, correct stopper, WB & S maker, minor marks, Very Good 9/10



0374B. MACALISTER INVERCARGILL DOSE CUP
48mm tall, dose cup, medicine measure, Macalister & Co Chemists Invercargill, W T & Co AJ USA to base, Very Good 9/10



0379. McLACHLAN WANGANUI INTERNAL THREAD
JW 165, 15oz, Deep Green, J McLachlan Wanganui, no maker, 4 to base, tiny rim edge bruise, minor marks, Very Good 8.5/10



0375. LABELLED STRYCHNINE POISONS
2 x cobalt blue bottles embossed Jacob Hulle, Not to be Taken, Strychnine, with original paper labels, Very Good 8/10 plus similar but only embossed Not to be Taken, with original paper label, Wiffen & Sons Ltd London, Very Good 8/10 plus similar but only embossed Not to be Taken, with original yellow paper label, Carnegie Bros, London, and has neck label, Department of Agriculture, and Antidote partial label to the rear, Very Good 8/10 plus amber ABM bottle embossed Jacob Hulle, Not to be Taken, Strychnine, with original paper labels, Very Good 8/10 all have some wear/tear to labels (5)



0376. DODSON NELSON INTERNAL THREAD
Internal 59, 26oz, Olive Green, J R Dodson & Son Nelson, image of Lord Nelson as Trade Mark, no maker, minor marks, Very Good 8.5/10



0379A. MILSOM ASHBURTON INTERNAL THREAD
Internal 169, 10oz, Green, Hy Milsom Ashburton, entwined letters Trade Mark, C S & Co Ld 1999 to base, Very Good 9/10



0380. SAUNDERS WELLINGTON INTERNAL THREAD
JW 210, 10oz, Dumpy Dark Olive, A G Saunders Wellington & Petone, Crossed Keys Trade Mark, KB Ltd, small bruise to rear, minor scratches and marks, Very Good 8/10



0381. SAUNDERS CHRISTCHURCH SWING STOPPER, BARCOCK INTERNAL THREAD CABC_386, 10oz, green, lightning stopper, Saunders & Co Christchurch, picture of Mr Saunders as Trade Mark, with Quill Morris Limited ceramic stopper, (stuck in place), small rim edge chip, base edge and under base edge chips, minor marks, Good 7/10 plus CABC_071, 10oz, Dark Green, Wm Barcock & Co Jubilee Hop Beer London Street Richmond, no maker, minor rim edge chips, chips to collar, Good 7/10 (2)



0386. BOXED AMERICAN KEMPTHORNE PROSSER GRADUATED FEEDING BOTTLE 160mm long bottle, in box, clear, Handy Nurser, W T & Co in circle, W T & Co USA on base, with two teats, box has The American Graduated Feeding Bottle fixed with Anti-Colic Nipples, A Perfect Bottle, Kempthorne Prosser & Co's NZ Drug Co Dunedin, Christchurch, Wellington & Auckland, box has minor wear, Very Good 8.5/10



0382. BABY FEEDER BOTTLES Baby feeders, left to right, aqua, 135mm tall Mather's Infants Feeding Bottle for the Million, to the reverse London and Manchester, minor rim edge nibble, minor marks, Very Good 8/10 plus 136mm tall clear, Tomlinson Manchester, ground top, minor marks, Very Good 9/10 plus 142mm tall clear, S Maw Son & Sons London England, with internal thread top, all over dull, 2 base edge bruises, Good 7/10 (3)



0386A. BABY FEEDER CERAMIC TOPS 38mm diameter feeder top, The Alexandra Feeding Bottle, S Maw Son & Thompson London, minor marks, Very Good 8/10 plus 39mm diameter, Mathers Improved Shilling Feeding Bottle, 3 hairlines, Good 7/10 plus S Maw Son & Thompson No 11 & 12 Aldersgate St London, some staining and crazing, Very Good 8/10 (3)



0383. BABY FEEDER BOTTLES Baby feeders, left to right, 205mm long clear, spun top Old Fashioned Flat Feeding Bottle, measurements to reverse, Very Good 9/10 plus 160mm tall clear, Bronx, measurements to reverse, W T Co to base, light internal haze, light wear, Very Good 8/10 plus 180mm long double ended, The Allenbury's Feeder, measurements to reverse, Very Good 9/10 (3)



0387. CLUTHA CORDIAL CO BALCLUTHA STONE JAR 1 gallon, salt glazed stone jar, wire handle, impressed Clutha Cordial Co Balclutha to the shoulder, classic unmarked Lambert Dunedin jar, unusually for Lambert this one has an internal thread, the vast majority are cork stoppered, nice example with the blobs of green glaze, rim edge chip, small rear body crack, minor marks, Very Good 8.5/10



0384. BOXED HEALTH BABY FEEDER BOTTLE 200mm long bottle, in box, clear, double ended, The Health Feeding Bottle, with bottle brush, and original teat, bottle has small in manufacturing fault, box has wear to label, Very Good 8.5/10



0387A. LANG PALMERSTON STORE JAR 1 gallon, salt glazed stone jar, impressed Please Return to J Lang Palmerston to shoulder, wear on lip from wire handle (now removed) classic unmarked Lambert store jar, shoulder glaze chip, minor marks, Very Good 9/10



0385. BOXED ALLENBURY'S BABY FEEDER BOTTLE 190mm long bottle, in box, clear, double ended, The "Allenburys" Feeder, box has full graphics Allen & Hanburys Ltd London, minor marks and wear on box, Very Good 8.5/10



0387B ROBINSON CHERTSEY STONE JAR 1 gallon, honey glazed, stone jar with stoneware handle, impressed W. Robinson Chertsey to shoulder, unmarked Stour Ware maker, Very Good 9/10



0388. DRAKE MILTON STONE JAR
1 Gallon, 2 tone stone jar no handle, J F Drake Milton, with Drake bird Trade Mark, stamped Milton Otago Potteries, glaze flakes to body, minor marks, Very Good 7.5/10



0392. FLAG BRAND PICKLES, 2 GALLON WIDE MOUTH STORAGE CROCK
2 Gallon, two tone, wide mouth, Flag Brand Pickles (Hayward's Christchurch) Impressed ChCh Brick Company Ltd to lower rear, crude manufacture, Very Good 8/10



0388A. KEMP GORE STONE JAR
2 gallon, 2 tone stoneware jar, with stoneware handle and spigot, A E Kemp Gore, rider on elephant Trade Mark, Pearson potter, unusual English found jar, minor marks, Very Good 9/10



0393. TUI VINEGAR DUNEDIN STONE JAR
1 Gallon, salt glazed, shoulder impressed Tui Vinegar Tui Brand Brewed from Malt & Sugar A Murdoch & Co Proprietors Dunedin, with Tui bird Trade Mark, unmarked Lambert Dunedin pottery, Very Good 9/10



0389. DEAN & RAWSON LEVIN STONE JAR
1 Gallon, two tone, stone jar, wire handle, Dean & Rawson Levin, Mauri Bros & Thomson Sydney potters mark, tiny rim edge glaze chip, minor marks, Very Good 9/10



0394. FRED O'NEILL INVERCARGILL & GORE STONE JAR
1 Gallon, two tone stone jar, wire handle, Fred O'Neill Invercargill & Gore, no potters mark, impressed 11 to lower rear, minor marks, Very Good 9/10



0390. SHARPE BROS 4 CITIES STONE JAR
1 Gallon, two tone stoneware jar, wire handle, double transfer To Sharpe Bros When Empty, Dunedin, Christchurch, Wellington, Auckland, one side also has property rights, Royal Doulton maker, Sharpe Bros stopper, shoulder potstone, Very Good 9/10



0395. SHARPE BROS STONE JAR
1 Gallon, Salt Glaze Stone Jar, shoulder impressed To Sharpe Bros When Empty, Very Good 9/10

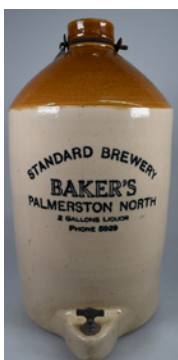

0391. BAKER'S STANDARD BREWERY PALMERSTON NORTH STONE JAR
2 Gallon, 2 tone with metal handle and spigot with original tap, double transfer, Baker's Palmerston North Standard Brewery, 2 Gallons Liquor Phone 5929 to front and rear, also property rights to rear, no potter, faint hair line left hand side of transfer, 140mm from base, Good 7/10



0396. FITZGERALD TE AWAMUTU STONE JAR
1 gallon, 2 tone stoneware jar, wire handle, D F Fitzgerald Cordial Maker Te Awamutu, Mauri Bros & Thomson potter, major chip repair to under base, 50mm rear base hairline, minor marks, displays well, Very Good 7/10



0397. NEW ZEALAND BREWERIES 2 GALLON STONE JAR
2 Gallon tan top stone jar, impressed New Zealand Breweries Ltd, jar no. 77, in wicker basket, likely Stour Ware made, Very Good 9/10



0401. YCC MIXED PICKLES STONEWARE POT
115mm tall, 2 tone stoneware pot, YCC Mixed Pickles, Young's Mfg Company, Best English Make impressed to lower rear, Very Good 8.5/10

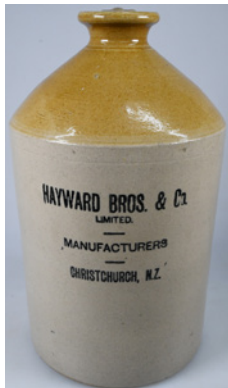

0398. HAYWARD BROS CHRISTCHURCH STONE JAR
1 Gallon, two tone with stoneware handle, Hayward Bros & Co Limited Manufacturers Christchurch NZ, Stour Ware Timaru maker, minor marks, Very Good 9/10



0402. YCC CHOW CHOW STONEWARE POT
115mm tall, 2 tone stoneware pot, YCC Chow Chow, Young's Mfg Company, Best English Make impressed to lower rear, Very Good 8.5/10



0399. CHLORIZE ANTISEPTIC AND BLEACH, PETERSON STONE JAR
1 Gallon, two tone no handle, plain stopper, Chlorize, Hypochlorite Antiseptic and Bleach Standardised in the Laboratories of S W Peterson & Co Ltd New Zealand, small potstone to the rear, minor marks, Very Good 9/10



0403. YCC ONIONS STONEWARE POT
115mm tall, 2 tone stoneware pot, YCC Onions, Young's Mfg Company, Best English Make impressed to lower rear, Very Good 8.5/10



0399A. 2 STONEWARE BARRELS
324mm tall salt glazed stoneware barrel with spigot, Gin above spigot, no potter, 2 rim edge chips, minor marks Very Good 8/10 plus 265mm tall salt glazed stoneware barrel with spigot, open top, minor chips around spigot and tiny ones to rim edge, Very Good 8/10 (2)



0403A. ST GEORGE JAM JAR, PIE DISH, MILTON POTTERIES
ISj13, stoneware jam jar, impressed St George Jam Works Dunedin, Milton Otago Potteries stamp, unusual cream/white colour, minor base edge nibbles, Very Good 8/10 plus 145mm x 115mm pie dish marked Milton Otago Potteries to base, under rim edge chips, 20mm rim edge hairline, crazing, Fair 5/10 (2)



0400. YCC PICCALILLI STONEWARE POT
115mm tall, 2 tone stoneware pot, YCC Piccalilli, Young's Mfg Company, Best English Make impressed to lower rear, hairline to rear, Good 7/10



0404. COLLECTION OF FRUIT PRESERVING JARS
Collection of Fruit Jars, left to right, 175mm tall Amethyst Spotswood, 2 on base, with zinc glass lined lid, minor rim edge chip, Very Good 8/10 plus Ice Blue Mason Improved Pat'd, with glass centered lid, glass part marked Made in USA, ABGA around a cross, Very Good 8.5/10 plus clear, Vacuum, with lid, lid is marked Patented in Canada, 1924 by Sager Glass Corp, Toronto, Very Good 8.5/10 plus Clear, Cromwell Preserving Jar, NZG to base, Zinc Agee lid, minor rim edge nibble, Very Good 8/10 plus Clear, The Zetland Airtight, Zinc Agee lid, Very Good 8.5/10 (5)



0405. PHOENIX DUNEDIN STONEWARE JAM POTS
PHj19, (Preserving the Past book)
105mm tall, Rarity A, 2 tone stoneware pot, 1lb size, attributed to Phoenix Dunedin, Phoenix Trade Mark to base, Very Good 9/10 plus PHj20, 138mm tall, Rarity A, 2 tone stoneware pot, 2lb size, attributed to Phoenix Dunedin, Phoenix Trade Mark and 2 to base, Very Good 9/10 (2)



0410. CALTEX BORON OIL POURER
110mm oil can/pourer, Caltex Boron stickers on a red painted can, 1/2 Pint with weights and measures stamp, minor paint loss, light wear and marks, Very Good 7.5/10



0406. PHOENIX DUNEDIN FRUIT, JAM JARS
PHf01, 205mm tall, clear glass fruit jar, The Phoenix Co Limited Dunedin, Phoenix Trade Mark, Very Good 9/10 plus PHj04, Rarity B, Phoenix Dunedin with Phoenix Trade Mark, The Phoenix Co limited to shoulder, body fractures, Good 6/10 plus PHj05, Phoenix Dunedin with Phoenix Trade Mark, The Phoenix Co limited to shoulder, Very Good 8.5/10 (3)



0411. ATLANTIC UNION PINT OIL BOTTLE
Clear glass bottle, Atlantic Union Oil Company Ltd, Crossed arrows Trade Mark, Pint to rear minor marks, light scratches, Very Good 8/10



0407. COLLECTION SALAD OILS, GOLDFIELDS EXTRA LARGE SIZE
Left to right, 360mm tall early Goldfields era, Very Rare size, Very Good 9/10 plus 290mm tall, clear glass spun top, Very Good 9/10 plus 240mm tall and 230mm tall, both Very Good 9/10 plus 192mm tall scarce size, Very Good 9/10 (5)



0411A. PLUME BENZINE OIL WOODEN BOX
520mm x 365mm x 260mm wooden oil box Plume Benzene Highly Inflammable' to both ends, Vacuum Oil Company Proprietary Ltd to one side. plain side has top missing and edge painted white, some borer, Good 7/10



0408. DEFIANCE CLUB CHEESE STONEWARE POT
DCc01, 80mm tall, stoneware pot, New Zealand Produce Defiance Club Cheese with Rooster Regd Mark, under glaze chip and small glaze rub on rim edge, glaze shrinkage crack to base edge, Very Good 8/10



0411B. PLUME BENZINE OIL WOODEN BOX
520mm x 365mm x 260mm wooden oil box Plume Benzene Highly Inflammable' to both ends, Vacuum Oil Company Proprietary Ltd to one side. Vacuum Oil side has top section missing and edge painted white, some borer, Good 7/10



0409. PYRO ADVERTISING MILK BOTTLE, FOR BRIGHTER HOMES
Early wide mouth, One Imperial Pint Milk bottle. Pyro transfer printed, For Better Homes, Dandee Magic Dip, Tan-Ol Polishing Creme, Dixon Shampoo, minor marks, Very Good 8.5/10



0412. EARLY WEDGWOOD CERAMIC TILE ON STAND
150mm square early ceramic tile, on wire stand, 170mm square, high gloss, depicting male & female standing under tree with umbrella, titled April, Josiah Wedgwood & Etruria to base, minor chips to corners, Very Good 8.5/10



0413. RICHARD SEDDON
HUMANITARIAN DOULTON CUP,
SAUCER, PLATE
China trio, consisting of a cup, saucer and plate. Cup and plate marked He Stood For Empire, Richard Seddon Humanitarian with an image of the man, saucer has requiem, with some verse, Royal Doulton to base, plate has tiny rim edge chip, light wear to gold outer band on plate, Very Good 8.5/10



0416. STONEWARE INKWELL
62mm tall x 110mm wide salt glazed inkwell, unmarked, no potter, 3 holes to top to hold pens and centre filling hole, minor glaze chip to one hole, minor marks, Very Good 8/10



0414. PERRY & CO STONEWARE INK WELL
107mm tall, white glazed stoneware inkwell in the shape of a postbox, impressed Perry & Co London to base, some damage around spout, minor marks, Good 7/10



0417. DR TOWNSEND'S
SARSAPARILLA
230mm tall, mid green Dr Townsend's Sarsaparilla Albany NY, dot on base minor marks, Very Good 8.5/10



0414A. STAFFORD'S COBALT BLUE INK BOTTLE
148mm tall, Cobalt Blue Ink, S S Stafford's Inks, Made in USA, minor wear, Very Good 8/10



0418. EMU BRAND BLADDER WINE AUSTRALIA
217mm tall to top of original stopper, applied top, amber bladder shaped Australian Wine, Emu Brand with pictorial Emu bird to one side, Very Good 9/10



0414B. SHEAR TOP INK BOTTLES
Left to right, all shear top, light green, Boat Ink, 'M' embossed within 3 curved sides (Morrell's, London) to both ends, minor decorking nibbles to shear top, Very Good 8/10 plus 3 Hollidge Inks, first two in light green, minor decorking nibbles to shear top of the first, Very Good 8/10 the second has a rim edge bruise and small crack, Very Good 7.5/10 the third in apple green, Very Good 9/10 plus Dark Green, Square Hollidge London, rim edge chips, Fair 5.5/10 plus, plain aqua boat, with red ink contents, Very Good 8/10 (6)



0419. KIDERLIN LABELLED GIN BOTTLE
274mm tall, olive green, embossed to one panel E Kiderlin and to opposite full label for Genuine Holland Freebooter Geneva, great graphics, minor edge damage to label, rim edge has had a chip ground down, Good 8/10



0415. BOURNE DENBY SAMPLE GINGER BEER
Sample Ginger Beer, 65mm tall, tan top, cork stopper, impressed potter mark Bourne Denby, the Elephant picture is a later stencil (will wash off), Very Good 9/10



0420. MINIATURE DE KUYPER GIN
10mm tall, miniature gin, sealed and one third full, embossed De Kuiper's Square Face, with heart shaped label, Geneva JDKZ John De Kuiper & Sons Rotterdam, Very Good 9/10



0421. ASSORTED SMALL BOTTLES
130mm tall clear glass early bottle, Sanderson's Whisky etched to side, Very Good 9/10 plus clear glass advertising feeding bottle marked Evenflow/Best for Baby to one side, plastic screw lid with damaged teat, (for dolls?) plus two 86mm tall miniature/sample Crown Top Beers advertising Harp Lager, with different labels and caps, Very Good 8.5/10 (4)



0426. AOTEAROA CERAMIC TI TOKI BOTTLE
280mm tall, Large size, green glazed Ti Toki bottle with cork top, Made in Aotearoa (Aotearoa Ceramics Murawai Auckland circa 1980's), face to one side has Paua shell eyes, Very Good 9.5/10

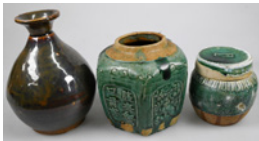

0422. CHINESE GINGER JARS & TIGER WHISKY
167mm tall Chinese Tiger Whisky, Very Good 9/10 plus 125mm tall elaborately decorated, 6 sided ginger jar in dark green glaze, Chinese characters to two of the 6 sides, star crack to base, Very Good 8/10 plus 100mm tall green glazed ginger jar, with lid, and inner unglazed cap, ornate pattern to shoulder, lid has Chinese symbols, minor marks, Very Good 8.5/10 (3)



0427. TANGAROA LIQUEUR DECANTER BOTTLE COOK ISLANDS
140mm tall, bright deep blue glazed miniature liqueur decanter, probably made in New Zealand for sale in Duty Free Stores in Rarotonga, in the Cook Islands, no maker, Mint 10/10



0423. STONEWARE MERCURY POTS
Stoneware Mercury Pots, 140mm tall Scarce large size white glazed, Very Good 9/10 plus 67mm tall white glazed, small base edge chip, Very Good 8/10 plus dark tan, Very Good 9/10 plus Tan with Label, Mercury Metal BP, some fading to label, Very Good 9/10, all three small pots have 1 impressed to shoulder (4)



0428. TANGAROA LIQUEUR BOTTLE COOK ISLANDS
120mm tall, bright mid green glazed miniature decanter, probably made in New Zealand for sale on Air Pacific/Polynesian Airlines when they operated out of Rarotonga, in the Cook Islands, no maker, Mint 10/10



0424. FUN HO PROMOTIONAL COFFEE MUG
110mm tall, ceramic coffee mug promoting Fun Ho National Toy Museum, no maker, minor marks, Very Good 8/10

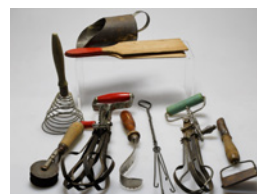

0429. MIXED KITCHENALIA
Group of kitchenalia items, 2 wooden egg beaters, whisk, Apple Corer Peeler, Rotary Vegetable Cutter, 2 Butter Pats, scoop, scraper, all have age related wear, Very Good 8/10 (10)



0425. TANGAROA DECANTER COOK ISLANDS
245mm tall, black glazed large Tangaroa decanter, probably made in New Zealand for sale in the Cook Islands, no maker, Mint 10/10



0430. MIXED KITCHENALIA
Assorted items, 385mm long wavy edge knife, plus serrated edge knife marked Bread Knife, plus sharpener, marked Dazey Sharpit, made in USA Patented Oct 20 1925, fixing holes for mounting on bench, all have minor rust marks, and age related wear, Very Good 8/10 (3)



0431. MIXED KITCHENALIA
Group of kitchenalia items, 2 wooden handled Potato Mashers, 5 biscuit cutters, Food Forcer, 360mm long Heavy Cast Steel Ladle, 2 Butter Pats, all have age related wear, Very Good 8/10(11)



0432. MIXED KITCHENALIA
Group of Kitchenalia items, Sponge 630 Slicer and 2 spare attachments, Knife Sharpener, Mouli Grater, for nuts, cheese, bread, nutmeg etc, Made in England, all have age related wear, Very Good 8/10(5)



0433. MIXED KITCHENALIA
Assorted items, 2 sets of graduated measuring spoons, one set of 5, one set of 3, the set of 3 has Raven Tea to the reverse of the largest one, 2 egg separators, triangular Iron trivet, all have minor rust marks, and age related wear, Very Good 8/10 (5)



0434. HAYWARDS CHRISTCHURCH, PHOENIX DUNEDIN JARS
Hp04, 175mm tall, square, aqua applied top, Hayward Bros Christchurch, Flag Trade Mark, light internal haze, minor marks, Very Good 8/10 plus PHJ05, 2lb clear, turning amethyst, roll top, The Phoenix Co Limited to shoulder, Phoenix Dunedin with large Phoenix as Trade Mark, circle to base, Very Good 9/10 plus PHJ02, 2lb aqua applied top roll top, The Phoenix Company Dunedin, no base marks, light internal haze, Very Good 8.5/10, PHJ12, 2lb clear, flared lip, Phoenix Coy New Zealand, Phoenix as Trade Mark, Made in Belgium to base, Very Good 9/10 (4)



0435. BENGAL CHUTNEY BRISBANE
187mm tall, aqua, Bengal Chutney Coy The Palms Brisbane, with palms Trade Mark, minor marks, Very Good 9/10



0436. IRVINE STEVENSON ST GEORGE DUNEDIN ASSORTED
Left to right, ISs02, 298mm tall Clear glass, screw top, sauce, Irvine & Stevensons St George Co Ltd St George & the Dragon Trade Mark, scuff to screw thread, shoulder & right hand side, Very Good, 7.5/10 plus ISJo2, 2lb applied rolled top jam, Irvine & Stevenson St George Preserving Works, St George & the Dragon Trade Mark, M to base, Very Good 9/10 plus ISp05, 200mm tall clear glass pickle, Irvine & Stevenson St George Coy Ltd, St George & the Dragon Trade Mark, minor marks, Very Good 9/10 (3)



0437. HINTON'S DUNEDIN FRUIT AND JAM JARS
Assorted fruit & Jam jars, HNf01 183mm tall, clear glass fruit jar, J H Hinton & Cos Bottled Fruits Dunedin, small base edge chip, and 20mm base edge stress crack, light rust and minor marks, Good 7/10 plus HNj09 140mm tall, 2Lb J H Hinton & Co's Home-Made Jams, South Dunedin, no base marks, small inner lip chip and rough spots, light wear, Very Good 8/10 plus HNj12 150mm tall, 2Lb J H Hinton & Co's Home-Made Jams, Dunedin, with original lid, (fixed on tight) dot to base, star crack to lower front, minor marks, Very Good 7.5/10 plus HNj14 155mm tall, 2Lb Hinton's Home-Made Jams, Dunedin NZ, circle and AGM monogram to base, with original lid, (fixed on tight) Very Good 9/10 (4)



0438. DIXON'S PALMERSTON NORTH 26oz CROWN TOP
26oz, Aqua, ABM, Dixon's Palmerston North, Crown Trade Mark, 2032 on base, light internal haze, Very Good 9/10



0439. GEORGE WAITARA 26oz CROWN TOP
26oz, Light Aqua, ABM Crown Top, E A George Cordial Maker Waitara, NZ to base, rim edge nibbles and bruise, minor marks, Very Good 7.5/10



0440. MOFFETT INVERCARGILL 26oz CROWN TOP
26oz aqua, Spun top, Moffett & Co Invercargill, Anchor as Trade Mark, no maker, minor marks, Very Good 9/10



0441. UNION BREWERY WAIPAWA
26oz CROWN TOP
26oz Aqua ABM, Union Brewery Aerated
Water Co Ltd Waipawa, AGM1 to base,
5mm body stress fracture to rear, tiny rim
edge nibble, light wear, Very Good 8/10



0446. SHANNON TIMARU,
LABELLED SIMMONDS & OSBORNE
CROWN TOPS
CT 795, 10oz Aqua ABM, J Shannon &
Co Timaru, AGM to base, minor marks,
Very Good 9/10 plus 10oz Clear, ABM,
Thomson Lewis & Co, Artesian Waters,
Wellington, Petone, Wanganui, AGM
1940 to base, with label, Lime Fruit Soda
Simmonds & Osborne Pure Drinks, with
Polar Bear Trade Mark, damage to the
label, Very Good 8/10 (2)



0442. ALEXANDER KAIAPOI,
ROBINSON CHRISTCHURCH 26oz
CROWN TOPS
Left to right, Crown Tops, unlisted, 26oz
clear, ABM, Alexander & Co Kaiapoi on
shoulder, Trade Mark image of Britannia
to rear, C38 to base, minor marks, Very
Good 8/10 plus CABC_579, Clear, ABM,
26oz, Rarity A, Alexander & Co Kaiapoi,
Trade Mark image of Britannia, minor
marks, Very Good 8/10 plus CABC_358,
26oz, clear ABM, J Robinson & Sons
Christchurch NZ, Bicycle Trade Mark,
AGM NZ to base, minor marks, Very
Good 8/10 (3)



0447. THOMSON LEWIS WITH
LABEL, BRAY ASHBURTON CROWN
TOPS
10oz Clear, ABM, Thomson Lewis &
Co, Artesian Waters, Wellington, Petone,
Wanganui, AGM 1941 to base, with label
for Ginger Ale, damage to the label, Very
Good 8/10 plus 6oz clear ABM, Alf Bray
Ashburton, no maker, minor marks, Very
Good 8.5/10 (2)



0443. MALMANCHE KUROW 26oz
CROWN TOP
26oz Clear, ABM, J Malmanche Kurow,
scarce Otago bottle, 843 to base, light
internal haze, minor marks, Very Good
8/10



0448. LABELLED AND FULL CROWN
TOPS
Left to right, CABC_068, 10oz BB
(Ballins) full and labelled QMC Coronet
Creaming Soda, Quill Morris Cowles
Ltd, Chch, QMC Cap, Very Good 9/10
plus CABC_068, 10oz BB (Ballins) full
and labelled QMC Coronet American
Cola, Quill Morris Cowles Ltd, Chch,
QMC Cap, some discolouration to label,
Very Good 8.5/10 plus CABC_574,
10oz Alexander's Cordials Ltd Kaiapoi,
full and labelled Alexander's Kola,
Alexander's Cap, Very Good 9/10 plus
CABC_316, 10oz Quill Morris 1936
Ltd Coronet Trade mark, Christchurch
labelled, Coronet Lemonade, damage
to label, Very Good 8/10 plus 6oz
CABC_090 Cowles & Son Christchurch,
with label, Lemonade, some marks
on label, Very Good 8/10 plus 6oz
Thomson's Ltd Invercargill, Purity Cross
to shoulder, with label, Lemon Sunshine,
Cowles & Son Christchurch, some
marks on label, Very Good 8.5/10 plus
CABC_455, 6oz Green Were Bros Ltd
Christchurch, with label, Ginger Beer,
Cowles & Son Christchurch, some marks
on label, small rip to top of label, Very
Good 8.5/10 (7)



0444. CORDIALS LIMITED TIMARU
26oz CROWN TOPS
26oz Crown Tops, ABM, both Cordials
Ltd, Timaru NZ, with Drinking Glass
Trade Mark, left, very light aqua, no base
mark, tiny rim edge nibble, light wear,
Very Good 8/10 plus clear glass, Castle
Top, AGM to base, light haze, minor
marks, Very Good 8/10 (2)



0445. BUCKHAM QUEENSTOWN
CROWN TOPS
Three sizes, all ABM, aqua, embossed,
This bottle always remains the property
of H C Buckham Queenstown, 26oz,
AGM Co NZ to base, minor base bruise
to rear, Very Good 8.5/10 plus 10oz, NZ
to base, small rim edge chip, light wear,
Very Good 8/10 plus 5oz, AGM NZ to
base, burst bubble/fault to rim edge, Very
Good 8/10 (3)



0449. SOUTH ISLAND CROWN
TOPS
Left to right, 10oz Aqua ABM Kortegast
Bros Hokitika, Crown Trade Mark, UGB
to base, minor marks, Very Good 8.5/10
plus 10oz Clear ABM, Marlborough
Brewery with label, OOMPH, A E
Marsden, Mt Cook, Rd Fairlie, no maker,
light marks and some damage to label,
Very Good 8/10 plus 10oz, Clear, ABM,
D W Campbell Winton, AGM NZ to
base, with label, Lemon Sunshine, D
W Campbell Winton, Very Good 9/10
plus 10oz, Clear, ABM, QMC Coronet,
with label, QMC Orange Sunshine, Quill
Morris Cowles, Ltd Chch, minor marks to
label, Very Good 8/10 (4)



0450. WEST'S DUNEDIN PYRO CROWN TOPS

West Dunedin pyro Crown Tops, left to right, 10oz West & Co, T West & Co Ltd, Bayview Road St Kilda, plus 2 x 6oz West & Co, T West & Co Ltd, Bayview Road St Kilda, plus 10oz West's Ltd West's Cordials Ltd, 135 Bayview Road Dunedin, plus 2 x 6oz West's Cordials Ltd, 135 Bayview Road Dunedin, all have minor marks, and some light wear, all Very Good 8/10 (6)



0454. LUKE ADAMS BIRDCAGE FEEDERS

85mm long pair of glazed water feeders, they have slots to attach to a birdcage, unmarked but attributed to Luke Adams, Very Good 9/10 (2)



0451. HUTSON MAJOLICA GLAZED BARREL

135mm tall, Stoneware Barrel, unmarked but attributed to Hutson Wellington, all over majolica glazed, internal rim edge chips, Very Good 7.5/10



0455. LUKE ADAMS CHRISTCHURCH LIDDED STORAGE CROCK

138mm tall to top of lid, glazed smaller size storage jar, marked Luke Adams Sydenham Pottery Christchurch NZ to base, lid doesn't quite fit, Very Good 9/10



0451A. HUTSON MAJOLICA GLAZED BARREL

177mm tall, Stoneware Barrel, marked P Hutson Wellington to lower edge, all over majolica glazed, rim edge chip and nibbles, Very Good 7.5/10



0456. COLONIAL POTTERY MONEY BOX

98mm tall, early unmarked colonial pottery money box in a rich majolica coloured glaze, possible P Hutson piece, light crazing, minor marks, Very Good 8.5/10



0452. LUKE ADAMS LABORATORY FUNNEL

148mm tall, honey glazed funnel for use in laboratories, unmarked but attributed to Luke Adams, minor glaze chips to end, Very Good 8.5/10



0457. LUKE ADAMS BIRD FEEDER

108mm tall, miniature mustard coloured glazed stoneware bird feeder, stamped L Adams Christchurch to base, Very Good 9/10



0453. EARLY COLONIAL POTTERY LION

157mm tall x 134mm long rich deep tan glazed pottery lion, early New Zealand Colonial Pottery piece? No potters mark, hole in thin wall to rear, done in manufacturing, minor marks, Very Good 8/10



0458. LUKE ADAMS VASE

82mm tall, mottled tan glaze, unmarked but attributed to Luke Adams, many glaze bubbles, part of the manufacturing, Very Good 9/10



0459. LUKE ADAMS HANDLED JUGS

172mm tall, Jug with handle, royal blue colour, raised decoration, unmarked Luke Adams, crazing, Very Good 9/10 plus 148mm tall Jug with handle in Majolica colours, unmarked Luke Adams, handle has been broken and reglued, crazing, Fair 5/10 (2)



0464. LUKE ADAMS APPLE MONEY BOX

72mm tall, money box in the shape of an apple, unmarked but attributed to Luke Adams, hand painted in yellow with red to one side, minor chipping around the money slot, some light scratches, Very Good 8/10



0460. LUKE ADAMS HANDLED JUG

160mm tall Jug with handle in Majolica colours, raised wheat decoration, unmarked Luke Adams, under glaze rim edge chip, done during the making, Very Good 9/10



0465. NZ POTTERIES WELLINGTON TEAPOT AND JUG

133mm tall speckled brown glaze teapot and lid, unmarked but attributed to NZ Potteries Wellington, 2 shoulder hairlines, inner rim chips, lid has rim edge chips and is a good fit but a different colour glaze, Good 7/10 plus 150mm tall speckled brown glaze jug with handle, unmarked but attributed to NZ Potteries Wellington, Very Good 9/10 (2)



0461. LUKE ADAMS HANDLED JUGS

152mm tall Jug with handle in Majolica colours, basket weave pattern, unmarked Luke Adams, small rim edge chip, minor marks, Very Good 8/10 plus 140mm tall handled jug, 39 stamp to base, unmarked but attributed to Christchurch Brick Co, rim edge chips, Good 7/10 (2)



0466. NZ POTTERIES WELLINGTON JUGS

165mm tall speckled brown glaze jug with handle, unmarked but attributed to NZ Potteries Wellington, Very Good 9/10 plus 133mm tall speckled brown glaze jug with handle, unmarked but attributed to NZ Potteries Wellington, minor marks, Very Good 9/10 plus 170mm tall speckled blue glaze jug with handle, and matching lid, unmarked but attributed to NZ Potteries Wellington, Very Good 9/10 (3)



0462. COLONIAL POTTERY MONEY BOX

98mm tall, early unmarked colonial pottery money box in a rich majolica coloured glaze, possible P Hutson piece, glaze wear to very top, light crazing, minor marks, Very Good 8/10



0467. TEMUKA WARE LEAF PATTERN FOOTED DISHES

172mm x 135mm x 60mm tall, mottled green footed leaf dish, Vitrified Porcelain Temuka NZ to base, minor marks, Very Good 9/10 plus mottled green/lemon footed leaf dish, Vitrified Porcelain Temuka NZ to base, minor marks, Very Good 9/10 (2)



0463. COLONIAL POTTERY PIG

110mm long, 66mm tall, glazed colonial pottery pig, unknown maker, chip to rear left hand foot, and in money slot, small glaze chip to snout, Very Good 7.5/10



0468. TEMUKA WARE TEAPOT OATMEAL

185mm tall, fancy design Temuka Ware Tea Pot, Oatmeal coloured glaze, frilled rim, designed by Lovatt 1951-1964, marked Temuka Ware to base, intended as Christmas gifts for dignitaries and premium retail outlets, small hard to see chip to frilled edge, 2 hairlines to the lid, Very Good 8/10



0469. TEMUKA GRECIAN STYLE 2 HANDLED VASE
266mm tall yellow/tan and green glazed 2 handled vase or urn, Temuka Ware mark to base, Very Good 9/10



0474. STOUR WARE CREAM JAR
262mm tall x 172mm diameter at top, 2 tone stoneware jug with pouring spout, marked Stour Ware Timaru, very light glaze discolouration, Very Good 8.5/10



0470. TEMUKA GRECIAN STYLE 2 HANDLED VASE
268mm tall royal blue with gold trim, glazed 2 handled vase or urn, Temuka Ware marks to base, Very Good 9/10



0475. MILTON POTTERIES STORAGE JAR
202mm tall, two tone storage crock, with lid, Milton Otago Potteries stamp to crock and lid, lovely crude glazing, kiln kiss, lid doesn't quite fit, Very Good 9/10



0471. TEMUKA POTTERY TOBACCO JAR
190mm tall, royal blue lidded Tobacco Jar, designed by A R Topliss circa 1935, Temuka Ware to base, has the original closing mechanism to the lid, but missing rubber seal, glaze miss to inner rim, minor shoulder glaze chips, minor marks, Very Good 8/10



0476. MILTON POTTERIES HAND PAINTED PLATE
263mm diameter terracotta plate, marked Milton NZ with the Horseshoe mark, it has a hand painted daffodil to centre, light scratches and marks to front, Very Good 7.5/10



0472. STOUR WARE TIMARU POTTERY ITEMS
90mm tall, two tone travellers sample Stoneware crock, Stour Ware Timaru stamp to the base, Very Good 9/10 plus 40mm tan potty with handle, Stour Ware Timaru stamp to the base, Very Good 9/10 plus 90mm wide x 25mm tall stoneware strainer, unmarked, some staining, Very Good 8/10 (3)



0477. COLONIAL POTTERY NEW LYNN ASHTRAY
55mm tall x 155mm wide, heavy duty ashtray, impressed to both sides, AB NEW LYNN, attributed to Crum, Auckland, minor chips to cigarette rests, Very Good 7.5/10



0473. TIMARU POTTERIES SMALL BLUE MOTTLED STORAGE JAR
188mm tall, unmarked Timaru Potteries lidded storage jar, mottled blue, 4oz IPT B scratched on the base, small shrinkage crack to inside, not visible on outside, Very Good 9/10



0478. LOVATT SIGNED VASE
110mm tall, tan glazed vase, T N Lovatt to base, light crazing, Very Good 8.5/10



0479. LOVATT TEMUKA GRECIAN STYLE 2 HANDLED VASE
268mm tall, tan glazed 2 handled vase or urn, Lovatt Temuka NZ mark to base, in the Te Rona colours, glazed to the inside of the vase, minor base edge chip, rough base edge fault, Very Good 8.5/10



0484. TIMARU POTTERIES VASE
198mm tall hand painted vase of butterflies and a plant, marked to base, Made By Timaru Potteries Ltd, Very Good 9/10



0480. COLONIAL POTTERY VASE
140mm tall, colonial pottery vase in a rich majolica glaze, possible Woodnorth piece, rim edge and base chips, Very Good 7.5/10



0485. OC STEPHENS LIDDED TRINKET POT
82mm tall x 100mm glazed lidded pot, attributed to O C Stephens?, base and lid are marked C Fulton 1956, possibly made for a customer? tiny glaze chip to rim, Very Good 9/10



0481. COLONIAL POTTERY VASE
165mm tall, colonial pottery vase in a rich majolica glaze, possible Hutson piece, 2 glaze misses to the body, minor marks, Very Good 8.5/10



0486. O C STEPHENS LIDDED TRINKET BOX
42mm tall x 125mm x 98mm lidded jewellery box, or trinket pot, marked O C Stephens New Zealand to base, Very Good 9/10



0482. OLIVE JONES POTTERY
All marked Olive Jones, left to right, 40mm tall x 170mm wide, posy ring in a mustard coloured glaze, minor rim edge chip, crazing, Very Good 8/10 plus 33mm tall x 145mm wide, green glaze dish, crazing, Very Good 8/10 plus 90mm tall green glaze vase, 30mm rim edge crack, dirty to inside, Good 7/10 (3)



0487. O C STEPHENS TALL VASE
220mm tall cream outside, pink inside vase, marked O C Stephens Dunedin NZ, light crazing to the inside, Very good 9/10
DSC_2800.jpg, DSC_2801.jpg
DSC_2800.jpg

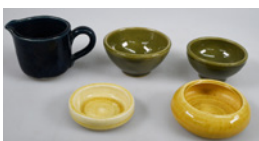

0483. OLIVE JONES POTTERY
Left to right, 65mm tall dark blue gaze jug, marked to base Olive Jones 47, plus 45mm tall green dish, marked to base Olive Jones 52, plus 40mm tall green dish, marked to base Olive Jones 52, plus 18mm yellow dish, marked to base Olive Jones, all minor marks and some crazing, Very Good 9/10 plus 30mm with minor rim edge hairline, Very Good 8/10 (5)



0488. LUKE ADAMS 2 GALLON STONE JAR
2 gallon stone jar, stone handle, all over chocolate brown glaze, impressed to shoulder Luke Adams, Colombo Road Sydenham, chip to front base edge, minor marks Very Good 8/10



0489. LUKE ADAMS OCTAGONAL VASE
130mm tall, dark blue glazed octagonal shaped vase, glazed to base, unmarked Luke Adams, Very Good 9/10



0493. AVON CHRISTCHURCH TOBACCO TIN
110mm x 85mm, Avon Smoking Tobacco General Tobacco Co Christchurch NZ, scarce tin, rust and marks, Fair 4/10



0489A. AUSTIN & KIRK STONE STORAGE CROCK
132mm tall, small size storage crock, unmarked but attributed to Austin & Kirk, tiny rim edge glaze chip, Very Good 9/10



0494. CITY LIGHTS AUSTRALIA TOBACCO TIN
110mm x 80mm, City Lights, Fine Cut Tobacco Amalgamated Tobacco Industries Ltd Grown and Manufactured in Australia, light surface rust, minor marks, Very Good 8/10



0490. H Q SPECIAL TOBACCO WELLINGTON NZ TOBACCO TIN
110mm x 80mm, tobacco tin, Dominion Tobacco Co Ltd Wellington, H Q Special Tobacco, good colours and gloss, minor scratches/marks, Very Good 8.5/10



0495. AUSTRALIAN TOBACCO TINS
70mm x 75mm, Luxor Virginian Tobacco Fine Cut, Perth Australia, light surface rust and marks, Good 7/10 plus Players Airman Virginia Cigarette Tobacco, John Player & Sons, manufactured in Australia, light surface rust and marks, Good 7/10 plus 80mm x 55mm, Temple Bar, Sweet Slice Tobacco, The British Australasian Tobacco Co Melbourne Australia, light surface rust and marks, Good 7/10 plus 80mm x 55mm, Cameron's Main Top Light pressed Aromatic Tobacco, The British Australasian Tobacco Co Melbourne Australia, light surface rust and marks, Good 7/10 (4)



0491. ENGLAND AND USA TOBACCO TINS
Tobacco Tins, 85mm x 60mm, Golden Eagle, Sweet Slice, T C Williams Co, Double flake, writing to inside of lid, An Ideal Tobacco, etc, surface rust and marks, Good 6/10 plus 85 x 60mm Tam O'Shanter Tobacco Stephen Mitchell & Son, Glasgow, surface rust and marks, Good 6.5/10 plus 115mm x 85mm Bohemian Plug Mixture, Surbrug Co Richmond & New York, surface rust and marks, Very Good 7.5/10 plus 95mm x 75mm Turf Blue Label, Carreras Ltd, light surface rust and marks, Very Good 8/10 plus 100mm x 75mm Cavanders Honey leaf, Cut Plug Tobacco, Cavanders Limited England, light surface rust and marks, Very Good 8/10 plus 130 x 95mm Tortoiseshell Smoking Mixture 1/4 Lb, light surface rust and marks, Good 7/10 plus 85mm diameter, Mick McQuaid Cut Plug, two ounces, light surface rust and marks, Good 7/10 (7)



0496. NEW ZEALAND TOBACCO TINS
110mm x 85mm, Stewart's Private Seal, Fine Cut Tobacco made by Godfrey Phillips, Wellington, light surface rust and marks, Good 7/10 plus 175mm tall cardboard sided 1Lb Riverhead Gold Tobacco, Mild Aromatic, The National Tobacco Co Ltd, Port Ahuriri, light surface rust and marks, on lid, Very Good 8/10 (2)



0492. AIRMAN TOBACCO TIN
53mm Diameter, Free Sample Airman Virginia Cigarette Tobacco with paper label, some staining to label, minor marks, Very Good 7.5/10



0497. ENGLAND AND USA TOBACCO TINS
Tobacco Tins, 85mm x 60mm, Welcome Nugget T C Williams Co Manufactured in Virginia USA, surface rust and marks, Good 6.5/10 plus 110mm x 85mm, State Express Virginia Tobacco No. 222 Ardath Tobacco Co London, Very Good 9/10 plus 110mm x 85mm, Myrtle Grove Pure Virginia Tobacco, Godfrey Phillips Ltd London, light surface rust and marks, Good 7/10 plus 85mm x 70mm, Pall Mall Virginia Cigarettes, Rothman Pall Mall London, Graphics to inside of lid, light surface rust and marks, Very Good 7.5/10 plus 170mm x 100mm, Bulwark Cut Plug, WD & HO Wills, Great Britain & Ireland, surface rust and marks, Good 6/10 (5)



0498. ROBERT PORTER BULLDOG BRAND BOTTLE CAPS
Two Bottle Caps, Bulldog Brand Robert Porter & Co Ltd London Bulldog Trade Mark, minor marks and light surface rust, Very Good 8/10 plus the second one has no Bulldog Brand words top and bottom, minor marks, light surface rust, Good 6/10 (2)



0505. MITCHELLS & BUTLERS GUINNESS, GUINNESS EXTRA STOUT BOTTLE CAPS
Two bottle caps, Mitchell & Butlers Guinness Stout, Stag Trade Mark, plus Guinness Extra Stout Dublin, Shamrock, both have minor marks, light surface rust, Very Good 8/10 (2)



0499. DOGS HEAD GUINNESS BOTTLE CAPS
Two bottle caps, Dogs Head Guinness, Dogs Head Brand, both have minor marks, light surface rust, Very Good 8.5/10 (2)



0506. HIBBERT & CO, HEATH & SMITH BASS BOTTLE CAPS
Two Bass bottle Caps, Bass & Cos Pale Ale, CG Hibbert & Co London plus Heath & Smith Doncaster, both have minor marks, light surface rust, Very Good 8/10 (2)



0500. E & J BURKE BASS ALE, AUKS HEAD BOTTLE CAPS
Two bottle caps, E & J Burke Red Label Bass Ale, plus Great Auks Head Brand, both have minor marks, light surface rust, Very Good 8/10 (2)



0507. E & J BURKE BOTTLE CAPS
Two bottle caps, E & J Burke Bass Ale Cat Mark plus E & J Burke Dublin, Cat Trade Mark, both have minor marks, surface rust, small dint to the yellow one, Good 7/10 (2)



0501. ROBERT DEUCHAR GUINNESS, GUINNESS'S STOUT BOTTLE CAPS
Two bottle caps, Robert Deuchar Ltd Guinness, Newcastle on Tyne, plus Guinness's Stout, minor marks, light surface rust, Very Good 8/10 (2)



0508. WEST'S BREWERY, DOGS HEAD BASS BOTTLE CAPS
Two Bass bottle caps, Bottled by West's Brewery Co Ltd, Hackney Road E2, minor marks, Very Good 8/10 plus Dogs Head Bass, surface rust, Good 6/10 (2)
DSC_2968.jpg DSC_2968.jpg



0502. GUINNESS BOTTLE CAPS
Two bottle caps, Dogs Head Guinness, with a small dint, Good 6/10 plus Guinness for Strength, Very Good 7.5/10, both have minor marks, light surface rust (2)



0503. IHLERS & BELL GUINNESS, GUINNESS PIG BOTTLE CAPS
Two bottle caps, Guinness Foreign Extra Stout Bottled by Ihlers & Bell L'Pool, Cow Trade Mark, minor dint, plus Guinness's Finest Stout Pig Brand, both have minor marks, light surface rust, Very Good 7.5/10 (2)



0509. BASS & CO PALE ALE BOTTLE CAPS
Two bottle caps, Bass & Cos Pale Ale, Burton on Trent, both different, both have minor marks, light surface rust, Good 7/10 (2)



0504. DOGS HEAD BASS BOTTLE CAPS
Dogs Head Bass, red triangle plus Dogs Head Bass, Bass & Co, blue diamond, both have minor marks, some scratches to one, light surface rust, Very Good 8/10 (2)



0510. RICHARD NASH, BASS & CO PALE ALE BOTTLE CAPS
Two bottle caps, Bass & Cos Pale Ale, Bottled by Richard Nash Newcastle West plus Bass & Cos Pale Ale, both have minor marks, light surface rust, Very Good 8/10 (2)



0511. DOGS HEAD BASS, FOSTER & SONS BUGLE BRAND BOTTLE CAPS
Two bottle caps, Dog's Head Bass & Co plus M B Foster & Sons Ltd Bugle Brand, both have minor marks, light surface rust, Very Good 8.5/10 (2)



0516. NEW ZEALAND SOFT DRINK BOTTLE CAPS
Assorted bottle caps from various Aerated Water & Cordial companies, Ballins, Lanes, GB, Thomson & Lewis, Star Aerated Waters Petone, Cowles, NB, Joe 90, Maori Chief, Rocket, Space man, NZ Coins, 7 with dints, light surface rust, marks, Good 6/10 (21)



0512. SHARMAN'S BOLTON GUINNESS & BASS BOTTLE CAPS
Two bottle caps, Sharman's Bolton Guinness plus Bass Trade Mark, both have minor marks, light surface rust, Very Good 8.5/10 (2)



0517. WAIKATO SOFT DRINK, BEER BOTTLE CAPS
Assorted Waikato bottle caps, Te Awamutu, Willy the Waiter, Red Cap etc, minor marks, light rust marks, one has a hole, Good 6.5/10 (6)



0513. ROBERT PORTER BULLDOG BRAND BOTTLE CAPS
Two bottle caps, both Bulldog Brand Robert Porter & Co Ltd London, Bull Dog Trade Mark, both have minor marks, light surface rust, Very Good 8.5/10 (2)



0518. QMC CHRISTCHURCH BOTTLE CAPS
QMC Coronet Quill Morris Cowles (Christchurch) bottle caps, one with hole, minor marks, Very Good 7.5/10 (5)



0514. GUINNESS BRAND BOTTLE CAPS
Three bottle caps, Guinness's Extra Stout Dublin Bottled by Challis & Allen, minor marks and light surface rust, Very Good 8/10 plus Guinness's Extra Stout Dublin, minor marks and light surface rust, Very Good 8/10 plus Guinness's Extra Stout, minor marks and light surface rust, dints, Good 6/10 (3)



0519. LEOPARD BREWERY HASTINGS BOTTLE CAPS
Leopard Brewery Hastings bottle caps, with Leopard Trade Mark, minor marks, Very Good 7.5/10 (4)



0515. ASSORTED BEER, ALE, GUINNESS, SOFT DRINK, BOTTLE CAPS
Assorted bottle caps from various breweries, Ford's Hokitika, Leopard Brewery Hastings, Wards Ale, Marlborough Brewery Blenheim (x2), Frank Cook for Wines & Spirits, Oval Brand, Dogs Head Guinness, Preston & Co Ale & Stout (x2), Well Park Brewery Tennent's Strong Ale, Coronet Dry, Gold Top, NZB (x4), DB Ltd, Waikato, 5 with dints, minor marks, light rust marks, Good 6.5/10 (19)



0520. HOLDERS (MARTON) BOTTLE CAPS
Holders (Marton) bottle caps, one with surface rust, some minor marks, Very Good 8/10 (4)



0521. JUCY BOTTLE CAPS
Bottle caps, Jucy with assorted flavours, Pinectar, Sparkling Lemon, Lime, Raspberry, Cola, Orange, one dented (Pinectar) minor marks, Very Good 8.5/10 (7)



0526. LEED LEMONADE BOTTLE CAPS
Assorted Leed bottle caps, all lemonade from various NZ towns and Cities, New Plymouth, Auckland, Hamilton, Petone, Wanganui, Christchurch, Gisborne, all Very Good 9/10 (9)



0522. ALEXANDERS KAIAPOI BOTTLE CAPS
Alexanders Kaiapoi bottle caps, light rust marks and wear, Good 6.5/10 (4)



0527. FANTA ORANGE BOTTLE CAPS
Assorted Fanta Coca Cola Bottlers bottle caps, all Orange, from various NZ towns and Cities, Auckland, Hamilton, Petone, Wellington, Petone, Greymouth, minor surface marks, Very Good 7.5 (7)



0523. INNES TARTAN BOTTLE CAPS
Assorted bottle caps for Innes Tartan, various designs and flavours, some with light surface rust, some have minor dints, one with rip to edge, Very Good 8/10 (25)



0528. FANTA ORANGE BOTTLE CAPS
Assorted Fanta bottle caps, from Northern, Southern, Western Bottling Co, all Orange, from various NZ towns and Cities, Auckland, Whangarei, Hamilton, New Plymouth, Christchurch, Wanganui, Masterton, surface rust and marks, one dented, Good 6.5/10 (11)

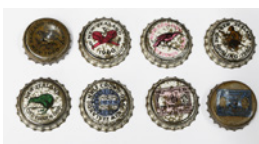

0524. NZ COIN SERIES 1960 BOTTLE CAPS
Set of bottle caps showing NZ pre decimal coins and notes, 1960 currency, all have surface rust, two with holes, an interesting Kiwiana lot, Good 6/10 (8)

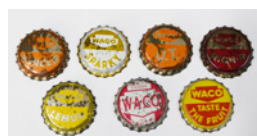

0529. WACO WAIRARAPA BOTTLE CAPS
Assorted WACO (Wairarapa Aerated Water Company) bottle caps, assorted flavours, Sundew, Sparky, O T, Rich-R, Lemon, surface rust, marks, Good 6/10 (7)

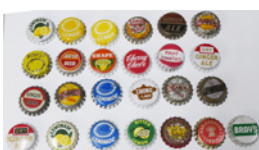

0525. VARIOUS SOFT DRINK BOTTLE CAPS
Assorted Generic Soft Drink Bottle Caps, with various flavours, Lemonade, Ginger Ale, Ginger Beer, Lemon Barley, Grape, Cherry Cheer etc, plus Dixon's Palmerston North, Marlborough Cordials, Brays, one dented, minor marks, Very Good 7.5/10 (25)

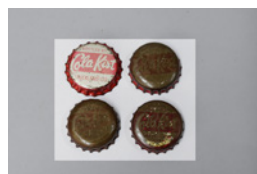

0530. COLA KIST AUCKLAND BOTTLE CAPS
Bottle caps from Cola Kist Auckland, surface rust and marks, Fair 4/10 (4)

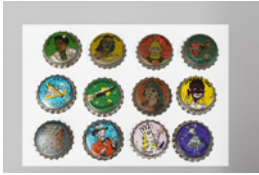

0531. BALLINS CHRISTCHURCH BOTTLE CAPS
Assorted bottle caps, used by Ballins Christchurch, various characters, including Maori Chief, Maori Maid, Space Man, Space Girl, Jet Pilot, Rocket Commander, Pirate Chief, Jamacia Joe, Indian Chief, Two Gun Tex, Fairy Queen, Ballet Dancer, minor rust marks, Good 7/10 (12)



0536. CURLY TOP BOTTLE CAPS
Assorted bottle caps from Curly Top Hastings, various flavours, Cola Kist, Orange, light surface rust, minor marks, Fair 5/10 (5)



0532. BALLINS CHRISTCHURCH BOTTLE CAPS
Assorted Ballins bottle caps, including Zep, Apla, Jamacia Dry etc, 3 with dints, light surface rust, Good 6/10 (6)



0537. VARIOUS SOFT DRINK BOTTLE CAPS
Generic Soft Drink bottle caps, with various flavours, Orange, Lime, Tonic Water, Raspberry, Pineapple, Soda Water, Sparkling Lemon, Coffee Soda, some with light surface rust, marks, Very Good 8/10 (27)



0533. LANES, WEST DUNEDIN BOTTLE CAPS
Assorted bottle caps from Lane's (6), Bottled Sunshine, Orange, Lane Thomson, and Wests (Dunedin), 4 with dints and two with holes, light surface rust, minor marks, Very Good 7/10 (8)



0538. COCA COLA NEW ZEALAND BOTTLE CAPS
Assorted bottle caps from Coca Cola, all New Zealand towns and cities, Napier, Petone, Auckland, Dunedin, Wellington, etc, 2 with dints, surface rust and marks, Fair, 5/10 (25)



0534. THOMSON, LANES DUNEDIN BOTTLE CAPS
Assorted bottle caps from Lane's, Bottled Sunshine, Purity, (Thomson's), L T (Lane Thomson), 2 with dints, light surface rust and marks, Very Good 7/10 (13)



0539. NEW ZEALAND BEER BOTTLE CAPS
Assorted bottle caps from New Zealand Breweries, including, Speights Otago Boys High School Centennial Brew, Lucky, Steinecker, Bavarian, Ten 72 Kings Brew, Down Under, etc, 3 with dints, light surface rust and marks, Good 7/10 (13)

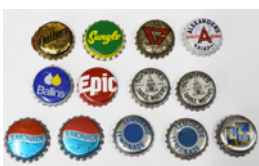

0535. SOFT DRINK BOTTLE CAPS
Assorted bottle caps from Quilters (Mataura), Sunglo (Alexandra), G (Greggs), Alexanders Kaiapoi, Ballins, Epic, Schweppes, generic lemonade, 5 with dints, light surface rust, minor marks, Very Good 7/10 (13)



0540. DB BREWERIES BOTTLE CAPS
Assorted bottle caps from DB (Dominion Breweries), surface rust and marks, Fair 6/10 (5)



0541. NEW ZEALAND BOTTLE CAPS
Assorted bottle caps from EBC, Eastern Bottling Co Gisborne, Waitemata Harbour Bridge 1959, The Peak & Drinks Egmont Cordials x2, all with rust marks, dints and one with 2 holes, Fair, 4/10 (4)



0546. GOODWIN DAVY LTD BOTTLE CAPS, NEW OLD STOCK
Approximately 230 as new unused bottle caps, Goodwin Davy Ltd (Hawera), Very Good 9/10



0542. FROSTEE BOTTLE CAPS
Frostee bottle caps, various flavours, Orange, Root Beer, Pineapple, Lemon, Green Spot, Chocka, Red Spot, "C", Cola, one with dint and 2 holes, minor dint to another, minor marks, Very Good 8.5/10 (21)



0547. ENGLISH TOOTH PASTE POT LIDS
80mm diameter, Pot Lid, generic Cherry Tooth Paste, rim edge hairlines, minor marks, Very Good 8/10 plus 67mm diameter, Cherry Tooth Paste, Prepared by Breidenbach & Co London for Francis & Son Brixton, crazing, some staining, Good 7/10 plus Woods Areca Nut, 6d, W Woods Chemist Plymouth, minor marks, Very Good 8.5/10 (3)



0543. FANTA NEW ZEALAND BOTTLE CAPS
Fanta bottle caps, various NZ towns and cities, Gisborne, Napier, Greymouth, Palmerston North, Wellington, Petone, one with dint, surface rust, Good 6.5/10 (8)



0548. EYE OINTMENT, LIP SALVE POT LIDS
45mm diameter, Morris's Imperial Eye Ointment, light base edge wear, Very Good 8.5/10 plus 45mm Lip Salve, with decorative border, light crazing, Very Good 8.5/10 (2)



0544. GROGANS & BLACKMORES, TIMARU BOTTLE CAPS
Assorted bottle caps from Grogan's & Blackmores Cordials Ltd Greymouth, plus one Timaru Ale & Stout, light surface rust, Good 7/10 (4)



0549. BURGESS'S, ARMY & NAVY POT LIDS
84mm diameter, Burgess's Genuine Anchovy paste, minor inner base edge chip, Very Good 8.5/10 plus 87mm diameter, Home Made Potted Meats, Army & Navy Co-Operative Society, London, minor marks, Very Good 9/10 (2)



0545. NEW ZEALAND BEER BOTTLE CAPS
Bottle caps from New Zealand, DB, New Zealand Breweries, Waitemata Harbour Bridge 1959, Dodson's Nelson, Waikato, Timaru Stout, Barvarian Old Style, light wear, some have dints from being taken off bottles, Very Good 8/10 (15)



0550. MAWS TOOTH PASTE POT LIDS
70mm diameter, Carbolic Tooth Paste, S. Maw Son & Sons, London England, crazing, some staining to side wall, Very Good 7.5/10 plus 70mm diameter, Cherry Tooth Paste S. Maw Son & Thompson, \$ in marker pen to reverse, light crazing, Very Good 8/10 (2)



0551. HOLLOWAY'S OINTMENT POT LID
80mm Diameter, Holloway's Ointment
533 Oxford St London, seated woman
and child Trade Mark, 2s 9d price, chips
to base edge, Good 7/10



0556. COLD CREAM POT LIDS
70mm diameter, Cold Cream with leaf
decorations to outside of the lid, light
crazing Very Good 8/10 plus 58mm
diameter Cold Cream with decorations
to outside of the lid, edge hairline, Very
Good 7.5/10 plus 58mm diameter, Cold
Cream of Roses, minor base edge chip,
Very Good 8/10 (3)



0552. JEWSBURY & BROWN,
VINOLIA POT LIDS
73mm diameter, Oriental Tooth Paste
Jewsbury & Brown Manchester, with
decorations to side wall, Very Good
9/10 plus 51mm x 67mm rectangular
lid, Vinolia Tooth Paste, Vinolia Co Ltd
London, green print, light crazing, minor
marks, Very Good 8.5/10 (2)



0557. MAW SON & SONS POT LIDS
67mm diameter, Carbolic Tooth Paste, S.
Maw, Son & Sons, London England, light
crazing, Very Good 8.5/10 plus 67mm
Maw's Indian Betel Nut or Areca Tooth
Paste S. Maw, Son & Sons, light crazing,
Very Good 8.5/10 (2)



0553. CALVERT'S CARBOLIC TOOTH
PASTE POT LIDS
60mm diameter, Calvert's Carbolic Tooth
Paste, sixpence, minor marks, Very Good
9/10 plus 67mm diameter, Calvert's
Carbolic Tooth Paste, one shilling, light
stain/crazing, Very Good 7.5/10 (2)



0558. TIMOTHY WHITE
PORTSMOUTH POT LIDS
80mm diameter, Cherry Tooth Paste,
Timothy White Company Chemists
Portsmouth, decorative outside border,
light crazing, minor marks, Very
Good 8/10 plus Otto of Rose Cold
Cream, Timothy White Company Cash
Dispensing Chemists, Portsmouth, rust
marks to underside, Very Good 8.5/10 (2)



0554. ROGER & GALLET POT LID
86mm diameter, Creme D'Amandes
Ameres Roger & Gallet Paris,
Professional repairs, Good 7/10



0559. HAUNTED HOUSE, GABRIEL
POT LIDS
80mm diameter, Cherry Tooth Paste with
a great coloured pictorial, known as the
Haunted House, with cherries around
the outside, base edge chip, wear to the
gold band, crazing Good 7/10 plus 77mm
diameter, The Royal Dentifrice, Messrs
Gabriel Dentists London, minor base
edge chip, patch of staining to top of lid,
Very Good 8/10 (2)



0555. BOOTS CASH CHEMISTS POT
LIDS
73mm diameter, Tooth Paste Boots Cash
Chemists, minor base edge chip, light
crazing, Very Good 8/10 plus 69mm
diameter, Areca Nut Tooth Paste Boots
Cash Chemists, minor marks, Very Good
9/10 (2)



0560. COLD CREAM POT LIDS
Cold Cream with gothic decorations
to outside of the lid, 80mm diameter,
minor glaze wear to two spots on rim
edge, minor marks, Very Good 7.5/10
plus 73mm diameter light crazing, minor
marks, Very Good 8.5/10 plus 67mm
diameter dirty crazing, base edge hairline,
patchy glaze, Good 7/10 plus 78mm Cold
Cream of Roses, Very Good 9/10 (4)



0561. ENGLISH TOOTH PASTE, COLD CREAM POT LIDS
73mm diameter, Areca Nut Tooth Paste, Prepared by Commons Bath, Barclay & Sons London, minor marks, Very Good 8.5/10 plus 67mm diameter, Areco Pond's White Areca Nut Tooth Paste, G P Pond, London, minor base edge nibble, minor marks, Very Good 8.5/10 plus 63mm diameter, Otto of Rose Cold Cream Wilson & Son Chemists Harrogate, minor base edge hairline, minor marks, Very Good 8/10 (3)



0566. BEAR PRATT POT LIDS
Mort 9, 88mm diameter, Bears at School, staining, crack to flange wall, staining to underside, Very Good 7.5/10 plus Mort 6, 80mm diameter, Bear Pit (with dome in background), tiny base edge nibble, minor marks, Very Good 9/10 plus Mort 10d, 77mm Black Bears on Rock, small rust marks to flange wall, Very Good 9/10 (3)



0562. BURGESS'S, JEWSBURY & BROWN POT LIDS
87mm diameter, Burgess's Genuine Anchovy Paste, minor base edge chip, Very Good 8.5/10 plus 73mm diameter, Oriental Tooth Paste, Jewsbury & Brown, Ardwick Green, Manchester, with decorations to side wall, crazing, Very Good 9/10 plus 70mm diameter, Oriental Tooth Paste, Jewsbury & Brown 113 Market Street, Manchester, with decorations to side wall, minor marks, light staining to rear, Very Good 8/10 (3)



0567. REPRODUCTION PRATT POT LIDS
130mm diameter, later reproduction copy of Mort 77, Bull Fight, produced by Kirkhams Ltd 1947 to rear, 2 holes in flange wall for hanging purposes, light crazing, Very Good 9/10 plus 127mm diameter, later reproduction copy of Mort 314, Conway Castle, produced by Kirkhams Ltd 1947 to rear, 2 holes in flange wall for hanging purposes, light crazing, Very Good 9/10 (2)



0563. PRATT COLOURED POT LIDS
Mort 226a, 108mm diameter, Shakespeare's House, rim edge wear, crazing, minor marks, Very Good 7.5/10 plus Mort 98a, 77mm diameter, Eastern Repast, lady on chair being attended to, under rim edge chip and separate hairline, base edge chip, dirty crazing to rear, displays well, Good 7/10 plus Mort 294a, 73mm diameter, Children sailing boat in tub, minor base edge chip, Very Good 8.5/10 (3)
DSC_3117.jpg, DSC_3115.



0568. PRATT COLOURED POT LIDS
Mort 212a, 142mm x 80mm, Trefoil shaped lid, War, marked Wouwermann Pinxt to lower rim edge, crack to lower front rim edge, minor marks, Good 7/10 plus Mort 213a, 142mm x 80mm Trefoil shaped lid, Peace, marked Wouwermann Pinxt to lower rim edge, crazing, Very Good 7.5/10 (2)



0564. PRATT COLOURED POT LIDS
Mort 240a, 106mm diameter, Albert Memorial Hyde Park, base edge chips, light crazing, minor marks, Very Good 8/10 plus Mort 90a, 100mm diameter, Chin Chew River, minor marks, Very Good 8.5/10 plus Mort 53a, 95mm diameter, Walmer Castle, glaze fault to centre of lid, some staining to base edge, Very Good 8/10 (3)



0569. TRIA JUNCTA IN UNO PRATT POT LID
Pratt Pot Lid 202, Pot Lid in wooden oak surround, Tria Juncta in Uno, showing Queen Victoria, Napoleon III, Sultan Abd-ul-Mejid, Robert Feast London mark to rear, rim edge repair to left hand side of lid, and inside flange repair, minor flange hairline, Very good 7.5/10



0565. PRATT COLOURED POT LIDS
Mort 340b, 124mm diameter, Youth and Age, with brown border, scratches/cut marks to front, Good 7/10 plus Mort 278a, 117mm diameter, The Farriers, marked Wouwermann to lower edge, minor base edge chip, Very Good 8.5/10 plus Mort 131a, 107mm diameter, Letter from the Diggings, minor marks, Very Good 9/10 (3)



0570. SEBASTOPOL PRATT POT LID
148mm Diameter, Pratt Pot Lid 208a, in wooden frame, showing Sebastopol, Medium size lid with the correct spelling, with two horseman in the foreground, with fewer but larger ships, small rim edge chip, light crazing, minor staining to underside, Very Good 8/10



0571. POT LID AND PRATT POT LID REFERENCE BOOKS

134mm X 223mm soft back book, The Price Guide to Black and White Pot Lids, Ronald Dale, 1987 version, 480 pages, fully illustrated throughout, with black and white pictures and many taken from original catalogue, including some new Zealand lids as yet undiscovered, minor marks and wear, Very Good 8/10 plus 212mm x 140mm hard back book, The price Guide to Pot Lids, and other underglaze colour prints on pottery, A Ball, 1970, fully illustrated throughout, with black and white pictures of Pratt Pots, lids and other items, no dust cover, minor mars and wear, Very Good 8/10 (2)



0572. OINTMENT POTS REFERENCE BOOKS

210mm X 296mm soft back book, 46 pages, A Collectors Guide ointments, Ointment & Cosmetic Preparations with price guide by Alan Blakeman, fully illustrated, a few light pencil marks, Very Good 8/10 plus 240mm x 290mm, soft back book, 149 pages, Historical Guide to Delftware and Victorian Ointment Pots, RJ Houghton and MR Priestley, Including Price Guide, fully illustrated with colour pictures, includes a section on Holloways pots, Very Good 9/10 (2)

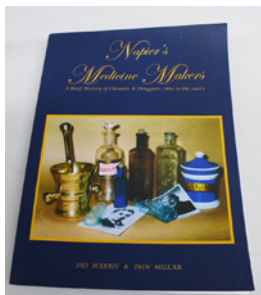

0573. NAPIER'S MEDICINE MAKERS ILLUSTRATED BOOK

210mm x 275mm, soft back book, Napier's Medicine Makers, Des Harris & Don Miller, 241 pages, richly illustrated with photographs, adverts and drawings of bottles, minor marks, Very Good 9/10



0574. PHARMACEUTICAL AND CHEMIST BOOKS

296mm x 210mm, soft back book, 264 pages, Community Pharmacists, Early New Zealand Chemists & Druggists, Murray Frost, fully illustrated a must for chemist collectors, signed copy, number 301 of 500, Very Good 9/10 plus 214mm x 272mm, soft back book, 293 pages, The Bottle Book, A Comprehensive Guide to Historic Embossed Medicine Bottles, Richard E Fike, focuses on bottles from the USA, Very Good 9/10 plus 260mm x 90mm, spiral bound soft back book, 185 pages, The Pill Rollers Apothecary Antiques and Drug Store Collectables, Charles G & Lillian C Richardson, fully illustrated with detailed drawings of various related items, light marks, Very Good 8.5/10 (3)

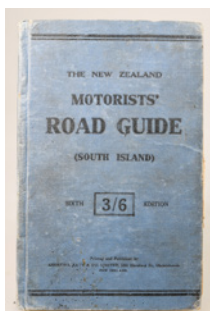

0575. MOTORISTS ROAD GUIDE SOUTH ISLAND BOOK

140mm x 215mm, hard back book, The New Zealand Motorists' Road Guide (South Island) Sixth Edition, 204 pages plus fold out maps to the rear, wonderful illustration and adverts, Big Tree Spirit advert to the rear, printed 1924, age related war, some pencil marks in book, Very Good 7.5/10



0576. COBALT GLASS ROLLING PIN

380mm long, glass rolling pin in cobalt blue, has 'Forget Me Not' hand painted on it, along with two sailing ships and decorations, wear to the script and decorations, one end is open, Very Good 8/10

0577. ETCHED DRINKING GLASSES

155mm tall, stemmed light green wine glass, etched with masted ship, small under base chip, Very Good 8/10 plus 100mm tall tumbler, with similar masted ship, pontil to base, both full of seed bubbles, Very Good 9/10 (2)



0578. NEW ZEALAND EXHIBITIONS PROMOTIONAL ITEMS

Exhibition items, top row, left to right, 110mm tall drinking glass, etched Centennial Exhibition 1888, Very Good, 9/10 plus drinking glass, Otago Exhibition 1898 May from Mother, heavily decorated with flowers etc, Very Good 9/10 plus handled glass mug, M W Hudson Dunedin Exhibition 1898, (possible connection with the Dunedin Hudson family associated with the Dunedin Chocolate business Cadbury Fry Hudson?), Very Good 9/10, bottom row, 98mm tall, ruby glass Eliya Low Dunedin Exhibition 1890, Very Good 9/10 plus 150mm tall, teeen grain wood and metal smoking pipe marked Dunedin Exhibition, it compacts away in the shape of a novelty champagne bottle, or unscrews to reveal the components of a smoking pipe and can be screwed together to form the pipe, viewing down the top reveals image of the Dunedin Exhibition buildings, Very Good 8.5/10 plus two New Zealand and South Seas International Exhibition, Dunedin 1925-26, Season Tickets, Very Good 8/10 (7)

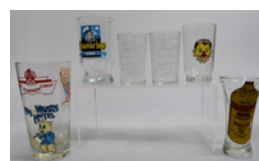

0579. ASSORTED PUB DRINKING GLASSES

Left to right, drinking glasses, 160mm tall Pyro West Coast Schooner, with stickers for Pig and Whistle Hotel Sergeants Hill, Perry Range Hotel, Jackson's, plus Pyro with Bavarian Beer, plus 2 x 90mm tall pyro Tavern Draught and Bottled Ale, You'll drink it because you prefer it, plus glass with sticker for Seeing You at The Commercial Hotel Kaikoura Hotel Soon, plus glass with sticker for Sandridge Hotel Christchurch Sparkling Ale, all have the odd light mark, Very Good 9/10 (6)



0580. HOLDER'S LEMONADE
ASHTRAYS
150mm x 105mm glass ashtrays, Holder's
Lemonade (Marton) minor marks, Very
Good 9/10 (2)



0585. LION BREWERY BEER BARREL
BUNG
65mm diameter, brass bung, impressed
The Lion Brewery Ltd Auckland, age/use
related wear, Very Good 8/10



0581. CROWN LYNN BREWERY
RELATED MONOGRAMMED CHINA
80mm tall, salt & pepper and two egg
cups marked DB Ltd, egg cups are
marked Crown Lynn New Zealand, the
salt & pepper are not marked, Very Good
9/10 plus small 60mm tall cup, marked
NZB Hotels, base marked Maddock
England Royal Vitreous, minor marks,
Very Good 8.5/10 (5)



0586. RESCH'S BREWERY LIQUID
SUNSHINE TIN SIGN
200mm x 200mm, reproduction tin sign
with age related effect, Liquid Sunshine
Beer That Brightens You Up, Resch's
Brewery, Waverley 1906, Very Good 8/10



0582. BREWERY RELATED
COLLECTABLES
107mm tall, lighter in working order,
Lion Beer Brewed and Canned by Lion
Breweries Limited Wellington 460ml,
on two sides, Cricket Gillette NZ Ltd
Papatoetoe to base, minor marks, Very
Good 8.5/10 plus 107mm tall, lighter,
Reschs D A Dinner Ale, Tooth & Co
Lismore Melbourne, Sydney Australia,
Crocket to base, Very Good 9/10 plus
85mm tall miniature crown top beer,
labelled and full, Guinness Extra Stout,
Very Good 9/10 plus 75mm tall black
glass beer, with label, Bass & Co Pale
Ale, small rim edge chip, Very Good 8/10
plus 40mm tall plastic beer cans, one for
Lion Red, one for Tennent's Lager Beer,
Very Good 8/10 (6)
DSC_2438.jpg DSC_2438.jpg



0587. LUCKY (BEER) FRAMED
PRINT
228mm x 315mm, modern framed glazed
print, First Steinecker and now Lucky,
with image of bottle caps and a bottle
opener, Very Good 9/10



0583. BARCLAY'S EXPORT
SPARKLING BEER CAN
145mm tall, early beer can, Barclay's
Export Sparkling Beer Barclay Perkins &
Co Ltd London England, Barclays to the
rear, surface rust, marks, Good 7/10



0588. ALBUM OF AERATED WATER
LABELS
Hard cover album containing 100 plus
labels mostly Aerated Water related, from
A Pierson Marton, Marton Aerated Waters
Ltd, and J A Clark Hamilton also some
generic labels with no company name,
a few have creases and small rips, Very
Good 8/10



0584. DB LAGER PRINTERS PLATE
200mm x 167mm, Printers plate, Customs
of Drinking, DB Lager, needs a clean, age
related wear, Very Good 8/10



0589. DOYLE FAIRLIE NAME TAGS
108mm x 50mm, name tags x 50, D H
Doyle Aerated Water Factory, Phone 45,
Fairlie, printed on one side, Very Good
9/10



0590. AERATED WATER LABELS
Approx. 60 loose labels mostly Aerated Water related, from A Pierson Marton, Marton Aerated Waters Ltd, and 4 from J A Clark Hamilton also some generic labels with no company name, a few have creases and small rips, Very Good 8/10



0595. BUCKHAMS IS BEST (QUEENSTOWN) SOFT DRINK CRATE
475mm x 320mm x 205mm tall, Wooden Soft Drink Crate, Buckhams is Best with an exclamation mark! to two sides, some damage to one end, borer holes, Very Good 7.5/10



0591. COLUMBIA RECORDS RECORD CLEANER
80mm diameter, brass? record cleaner, Columbia Records with a handle that has a music note on it, light wear on the cleaner, Very Good 8/10



0596. THOMSONS DUNEDIN BOTTLE CRATE
455mm x 305mm, wooden Soft Drink Crate, holds 24 bottles, 'Drink Thomson's Purity' printed to both sides, 5/- to both ends, some paint loss and isolated borer holes, Very Good 8.5/10



0592. PIT CARD GAME A D WILLIS WANGANUI
Boxed card game, PIT the latest craze, exciting for everyone, A D Willis Wanganui, consists of 9 cards of Barley, Wheat, Oats, Rye, Hay, Flax and Corn, one Bull, one Bear and an advertising card, play worn, marks and wear to both cards and box, Good 7/10



0597. THOMSONS (DUNEDIN) BOTTLE CRATE
455mm x 305mm x 235mm tall, wooden Soft drink crate, holds 24 bottles, Thomsons with Purity Cross printed to both sides, some paint loss and borer holes, Very Good 8/10



0593. UNION STEAMSHIP LARGE ENAMEL PIE DISH, DRINKING GLASS
350mm x 260mm x 70mm, white enamel pie dish with the USS CO (Union Steam Ship Co), flag to one side, enamel chip to underside, some small chips, and rust marks, Very Good 7.5/10 plus 116mm tall, drinking glass with the USS CO (Union Steam Ship Co) flag, minor marks, Very Good 9/10 (2)



0598. WESTS IS BEST 50C BOTTLE CRATE
420mm x 260mm, wooden Soft drink Crate, West's is Best 50c' printed to both sides, some paint loss and borer holes, small split in the wood to one side, Very Good 7.5/10



0594. HINTONS FRUIT WOODEN BOX
480mm x 300mm x 155mm tall, wooden packing box marked Hinton's Fruit on two sides plus NS & EN Hinton Ltd Clyde to one side with Sundrop 10kg stamp, Very Good 8/10



0599. CROWN LYNN HAND POTTED VASE
130mm tall, Crown Lynn Vase, marked to base Crown Lynn New Zealand Hand Potted with the Tiki and Star mark, and impressed 5, Ernest Shufflebotham design, small base edge chip and minor fracture, star crack to body, only visible to the inside, glaze rub to rim edge, minor marks, Very Good 7.5/10



0600. CROWN LYNN HAND POTTED VASE SHAPE 3
128mm tall, Crown Lynn vase, marked on base, Crown Lynn New Zealand Hand Potted with the Tiki mark, and impressed 3, Ernest Shufflebotham design, a few minor marks, Very Good 9/10



0605. CROWN LYNN DRIFTWOOD VASE 586
135mm tall x 265mm long Crown Lynn vase from the driftwood series, Crown Lynn New Zealand 589 to base, light crazing, minor marks, Very good 8/10



0601. CROWN LYNN HAND POTTED VASE SHAPE 34
180mm tall x 200mm wide large Crown Lynn hand potted vase, marked on base, Crown Lynn New Zealand Hand Potted with the Tiki mark, and impressed 34, Ernest Shufflebotham design, a few minor marks, a few marks to the inside, Very Good 9/10



0606. CROWN LYNN SHAPE 29 VASE
160mm tall x 190mm wide early Crown Lynn from the Ambrico period, shape 29 bowl, stunning rich colours of mauve, pink, Rhubarb glaze 29 and fraction marks to the base, minor rim edge hairline, Very Good 8.5/10



0602. CROWN LYNN HAND POTTED VASE SHAPE 9
108mm tall, white vase, marked on base, Crown Lynn, New Zealand with the Tiki and Stars mark, Hand Potted, and impressed .9, Ernest Shufflebotham design, a few minor marks and scratches, Very Good 8/10



0607. CROWN LYNN DANIEL STEENSTRA VASE
140mm tall x 115mm diameter, hand potted Crown Lynn Vase, with green background with triangular shapes made of white dots, made/ designed by Daniel Steenstra, Crown Lynn New Zealand and marked into the clay Crown Lynn 4, 30mm hairline from base edge, minor marks, Very Good 8/10



0603. CROWN LYNN LARGE WAVES BOWL MINT GREEN
175mm side Crown Lynn Large Waves Bowl, small size, in mint green colour, base mark, Crown Lynn New Zealand with the Tiki and Star mark, and impressed number 66-8, light crazing to inside, Very Good 8.5/10

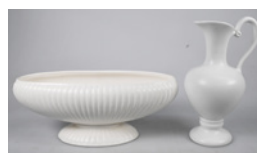

0608. TITIAN JUG & FLAIR ART VASE
203mm tall handled Jug, all white with stylised handle, indistinct marks/numbers to base, identical shape in Gail Henry New Zealand Pottery, 1999, page 171, noted as PJ101 from the Paramount Range, shrinkage or fracture to rim edge (see images), Very Good 8/10, Plus 285mm wide by 113mm tall ovoid vase, ribbed decoration all around, printed marks Flair Art Pottery New Zealand on base, Very Good 9.5/10 (2)



0604. CROWN LYNN TRICKLE GLAZED VASE
95mm tall, Ambrico trickle glazed bud base, rhubarb colouring, fractionated marks to base, minor rim edge chip, Very Good 7.5/10



0609. CROWN LYNN AIR NEW ZEALAND BEAKER
90mm tall beaker for Air New Zealand made by Crown Lynn, marked Air New Zealand Knows the South pacific best with scenes of tropical themes, Made In New Zealand to base, Excellent 9.5/10



0610. CROWN LYNN WALL POCKET YELLOW
125mm tall Crown Lynn wall pocket, in a yellow glaze, 464 to rear, some light crazing, Very Good 9/10



0615. CROWN LYNN GINGER JAR YELLOW
Crown Lynn Ginger Jar with lid in yellow, with embossed cherry blossom design, no base mark, small glaze miss to body, minor rim edge chip lid, light crazing, Very good 8/10



0611. CROWN LYNN WALL POCKET PINK
125mm tall Crown Lynn wall pocket, in a pink glaze, 464 to rear, Very Good 9/10



0616. TITIAN WARE VASE
220mm tall Titian ware vase in the Feather Glaze has sticker to top of body, Titian Studio Ware, light crazing, Very good 9/10



0612. CROWN LYNN WALL POCKET
270mm long white glazed wall pocket, known as a Cow Bell wall pocket, Crown Lynn New Zealand and number 8 to rear, light marks to rear, minor under glaze chip to rear, Very Good 8.5/10



0617. CROWN LYNN SCOTTY DOG NUMBER 174
86mm tall, Crown Lynn Scotty Dog in a dark grey almost black glaze, no number to the base but it is number 174, Excellent 9.5/10



0613. CROWN LYNN MALE SWAN
230mm tall, known as the male White Swan, Crown Lynn New Zealand and 170 to the base, a few minor marks, Very Good 8.5/10



0618. CROWN LYNN SMALL BAMBI 202
78mm tall Crown Lynn tall, known as a lying Bambi, has 202 to base, Very Good 9/10



0614. CROWN LYNN SMALL SWAN
101mm tall, Crown Lynn small size Swan, Crown Lynn New Zealand with Crown and Star mark to base, minor marks, Very Good 9/10



0619. CROWN LYNN RABBIT EASTER EGG HOLDER
Crown Lynn, 70mm tall Rabbit holding basket, unable to read the usual 164 to base, light crazing, Very Good 9/10



0620. TI-TOKI LIQUEUR BOTTLE
300mm tall, Ti-Toki bottle in a rich blue green glaze, marked to base, Property of Ti-Toki Co, Auckland, Made in New Zealand, Ti-Toki sticker to side, 750ml, Very Good 9/10



0625. AQUILA POTTERY
FLAMINGO'S
545mm tall and 380mm tall, classic new Zealand Ceramics from the 1970's, 2 flamingos one standing tall the other head down feeding, the feeding one has Aquila Ceramics sticker to base, crazing, Very Good 8.5/10



0621. TI-TOKI LIQUEUR BOTTLE
305mm tall, Ti-Toki bottle in a dark brown glaze, blue glaze to eyes, marked to base, Property of Ti-Toki Co, Auckland, Made in New Zealand, Ti-Toki sticker to side, 750ml, Very Good 9/10 (2)



0626. RAILWAY SLEEPER DATE
NAILS
16 New Zealand Railway sleeper date nails on a wooden display board, the numbers that depict dates are 05, 06, 07, 08, 09, 10, 11, 12, 13, 14, 15, 16, 17, 20, 21, 22, some but not all are securely fixed and unable to be removed by hand, Very Good 9/10



0622. TI-TOKI LIQUEUR BOTTLE
265mm tall Ti-Toki bottle in a blue green glaze, no marks to base, plain cork stopper, Very Good 9/10



0627. NEW ZEALAND RAILWAY CUP
AND SAUCER
82mm tall cup, NZ Rly Refreshment Rooms, in belt buckle, Maddock maker, Handle is reglued back on, minor marks, Good, 6/10 plus 148mm diameter matching saucer, rim edge chip, Good 7/10 (2)



0623. TI-TOKI LIQUEUR BOTTLE
305mm tall, Ti-Toki bottle with brown glaze, blue glaze to eyes, marked to base, Property of Ti-Toki Co, Auckland, Made in New Zealand, Ti-Toki sticker to side, 750ml, Very Good 9/10



0628. NEW ZEALAND RAILWAY
SAUCERS
153mm diameter New Zealand Railways saucers, Crown over NZR in blue print, Crown Lynn to base, minor marks, Very Good 8/10 (2)

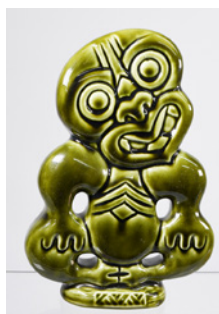

0624. STUDIO CERAMICS TIKI
178mm tall Tiki in a green glaze, Studio Ceramics Hand Made in New Zealand sticker to rear, small under base chip, done while item has been taken from the kiln, Very Good 9/10



0629. CROWN LYNN NEW ZEALAND
RAILWAY CROCKERY
Assorted crockery, all with a Crown over NZR in black print, 2 x 78mm high cups, Crown Lynn Vitirified to base, one with glaze crack to base, the other with some light scuffs, both Very Good 8/10, plus 155mm diameter Saucer, Crown Lynn New Zealand Vitirified to base, heavy staining, Good 6/10 plus 205mm plate, has a checker pattern to rim, Wilkinson Ltd maker, crazing, staining Good 7/10 (4)



0630. NEW ZEALAND RAILWAY DINNER PLATE
247mm diameter, dinner plate, NZR H in brown print, Crown Lynn to rear, under rim edge light scratches, Very Good 8/10



0635. NEW ZEALAND RAILWAY CUPS
Left to right, assorted NZR Railway Cups, Early Crown Lynn Cup, NZR in green print, made without a handle, rim edge chip, minor base edge nibbles, light wear and marks, Good 6/10 plus the same with an inner rim edge chip, minor base edge nibbles, light wear and marks, Good 6/10 plus NZR in blue print, Temuka Ware to base, crack in handle, Very Good 7.5/10 (3)



0631. CROWN LYNN NEW ZEALAND RAILWAY CUP AND SAUCERS
72mm tall Cup with NZR logo in black print, faint Made in New Zealand to base, minor marks, Very Good 8/10 plus 144mm diameter saucers x 3, with NZR Logo, Crown Lynn New Zealand to base, all have minor marks, Very Good 9/10 (4)



0636. NEW ZEALAND RAILWAY CUPS
Left to right, assorted NZR Railway Cups, tallest 77mm, NZR in large brown glaze, Grindley Hotel Ware, glaze wear around handle, rust marks, tiny rim edge nibble, Very good 7.5/10 plus NZR in small blue print, Maddock maker, very Good 8/10 (2)



0632. CROWN LYNN NEW ZEALAND RAILWAY CROCKERY
Assorted crockery all with a Crown over stylised NZR in brown print, 80mm diameter cup, Maddock maker, minor marks, light crazing, Very Good 8.5/10 plus 146mm diameter saucer, Maddock maker, minor marks, Very Good 8.5/10 plus 148mm diameter saucer, Royal Doulton maker, Very Good 9/10 plus 177mm diameter side plate John Maddock maker, minor marks, Very Good 9/10 plus 234mm diameter dinner plate, Grindley England maker, star crack near centre of plate, Good 7/10 (5)



0637. CROWN LYNN NEW ZEALAND RAILWAY CUPS
Left to right, assorted Railway Cups all with large NZR print, tallest 80mm, Red print, Crescent & Sons maker, rim edge chip and another chip that's been reglued, crazing staining, Good 6/10 plus Blue print, Crescent & Sons, cup has been reglued and missing a large piece, Fair 3/10 plus Brown print, Grindley maker, cup has been reglued and missing a large piece, plus a broken handle, Fair 3/10 (3)



0633. CROWN LYNN NEW ZEALAND RAILWAY CROCKERY
190mm x 133mm x 37mm deep dish NZR logo around rim edge, Crown Lynn New Zealand Vitrified to base, Very Good 9/10 plus 190mm x 133mm x 16mm shallow dish x 2, NZR logo around rim edge, Crown Lynn New Zealand Vitrified to base, Very Good 9/10 (3)



0638. NEW ZEALAND RAILWAY CUP AND SAUCERS
78mm tall cup, NZ Rly Refreshment Rooms, in Belt Buckle, Maddock maker, Handle is ground off, rim edge chip, cracks, Fair 4/10 plus 2 x 150mm Saucers, NZ Rly Refreshment Rooms, in belt buckle, Maddock maker, rim edge chips, some wear, Fair, 5/10 plus 155mm saucer, New Zealand government railways, Alfred Meakin maker, staining, rust marks, Good 6.5/10 (4)



0634. NEW ZEALAND RAILWAY AND MONOGRAMMED SAUCERS
New Zealand Railways saucers, 2 x 157mm diameter, NZR and a Crown, in blue print, Crown Lynn to base, minor marks, Very Good 8/10 plus 150mm saucer, Spriggen's Hotel, (Wanganui) with image of the building in blue print, Grafton China maker, hairlines, Good, 6/10 plus 150mm side plate, Gould's Cafe, (Marton?) Maddock maker, broken and reglued, staining, crazing, poor, /10 (4)



0639. NEW ZEALAND RAILWAY CUPS
Left to right, assorted NZR Railway Cups, tallest 85mm, NZR in blue print, George Jones & Sons maker, rim edge chip and associated crack, Fair 6/10 plus NZR in large blue print, Grindley Hotel Ware, missing handle, rim edge chip, body crack, Fair, 4/10 plus NZR in large Green print, Dunn Bennett & Co maker, rim edge chips and body cracks, Fair 4/10 plus plain body, NZR to base, Maddock maker, body crack near handle, Fair 6/10 (4)



0640. CROWN LYNN NEW ZEALAND RAILWAY CROCKERY
255mm diameter dinner plate, with NZR logo in black print, Crown Lynn New Zealand to base, minor marks, Very Good 9/10 plus 177mm diameter bowl, Crown Lynn New Zealand to base, minor marks, Very Good 9/10 plus 105mm bowl, Made in New Zealand to base, minor marks, Very Good 9/10 (3)



0644. KINCAIDS TEA TIN
173mm tall, x 155mm diameter, Kincaids Tea, 2lbs Nett, TKC, faded, wear, scratches, surface rust, some small dints, Good 6.5/10



0641. CROWN LYNN NEW ZEALAND RAILWAY CROCKERY
Assorted NZR tea rooms cups from North Island towns, all with damage, back row, 72mm tall, Railway Refreshment Rooms Patea in a Belt Buckle design, Grimwades maker, rim edge chips and cracks, staining, Good, 6/10 plus Taumarunui Railway Refreshment Rooms in a Belt Buckle design, no maker, large body crack, staining, Good, 6/10 plus Railway Refreshment Rooms Taihape, no maker, large body crack, staining, Good, 6/10 plus Kaitoke Refreshment Rooms in a Belt Buckle design in pink writing, significant part of the cup and handle missing, plus a small fragment Kaitoke Refreshment Rooms with an image of a locomotive to centre, plus Woodville Railway Refreshment Rooms, no maker, broken handle, crazing, Fair 5/10 plus Ohakune Railway Refreshment Rooms, missing handle, rim edge chip, staining Fair 5/10 plus a fragment only showing different image Please Return Ohakune Railway Refreshment Rooms in a belt buckle design, plus Woodville Railway Refreshment Rooms, missing handle, rim edge cracks, Fair 5/10 with a fragment of the same image, plus 143mm diameter saucer, Railway Hotel Turakina, staining Good 6/10 (11)



0645. RAVEN TEA TIN
CHRISTCHURCH
135mm tall x 170mm tea tin, Raven Tea, 2lb Nett, Royd Bros & Kirk, (Chch) Ltd Christchurch, split peas to reverse, faded, wear, scratches, surface rust, some small dints, Very Good 7.5/10



0642. MINTIES UNIVERSAL SWEET TIN
233mm tall, 200mm diameter, tin with lid and paper label, Minties, The Universal Sweet, 4oz 6d, Quality Sweetacres Products, Made only by James Stedman, Henderson Sweets Limited, Auckland New Zealand, lid has Minties, base has Tin Free Not Returnable, some rips damage to label, light surface rust, some small dints, Very Good 8/10



0643. COLOMBO TEA TIN
DUNEDIN
242mm tall x 180mm x 160mm, 5lb net tin, The Colombo Tea Co Dunedin Planters Pride Orange Blossom as supplied to his Royal Highness The prince Of Wales during his visit to New Zealand, original lid, faded, wear, scratches, surface rust, some small dints, Good 6.5/10

