

# KIWI AUCTIONS

Presents an Absentee / Timed Auction of

## Antique Bottles, Collectables & NZ Pottery in Conjunction with the 48<sup>th</sup> National Antique Bottle & Collectables Show Upper Hutt

Pre-Bidding Starts 9<sup>th</sup> September 2024  
and goes Live at 6pm, 20<sup>th</sup> September 2024

Venue: Upper Hutt Cosie Club, Logan Street, Upper Hutt



KIWI AUCTIONS LTD

106B Harpers Road, RD 2, Kaiapoi 7692, New Zealand

Telephone 027 270 7410

Telephone: (intl) +64 27 270 7410

Web [www.kiwiauctions.co.nz](http://www.kiwiauctions.co.nz)

Email: [info@kiwiauctions.co.nz](mailto:info@kiwiauctions.co.nz)

## **General**

### **1. Definition**

In these terms of business:

Kiwi Auctions Limited is referred to as 'KA'

The KA representative conducting the auction is referred to as the 'auctioneer'.

### **2. Attribution and Condition of Lots**

We make every effort to ensure the accuracy of any statement as to authorship, attribution, origin, date, age, provenance, and condition of any lot, whether or not Any statement made orally or in the catalogue is an opinion given after careful consideration and research.

Written condition reports are available upon request for buyers unable to attend viewing in person.

When bidding, you acknowledge that you are fully satisfied as to the attribution and condition of the lot.

### **3. Third Party Liability**

Every person on KA premises before, during or after a sale shall be deemed to be there at their own risk and shall have no claim against KA in respect of any injury they may sustain or any accident which may occur.

### **4. Disputes**

Any dispute not covered in these terms of business will be settled at the sole discretion of KA.

### **5. The Seller**

a. KA sell as agents for the seller (Vendor).

b. KA reserve the right to fix a reserve price for any lot.

c. Payment we aim to pay you no later than 28 working days after the auction.

We do not pay interest on the period between your buyer's payment and your receipt of the payment.

We act as agents and cannot be held responsible if your buyer does not pay. We cannot pay you until we have received cleared funds.

### **6. The Buyer**

The highest bidder acknowledged as such by the auctioneer will be the buyer. If any dispute arises, the auctioneer has absolute discretion to settle the matter.

The auctioneer rules the bidding and bids cannot be retracted. The auctioneer reserves the right to refuse any bid.

The successful bidder, whether bidding for himself or for a third party, is entirely responsible for paying for the lots they have bought in accordance with KA terms of business.

The auctioneer reserves the right to bid on behalf of the vendors for any lot and to withdraw, consolidate or divide any lot or lots.

### **7. Registration**

Prospective buyers need to register with us, giving their full name, address, contact telephone number(s) and email address. First time buyers will be required to provide proof of identity (i.e., driving licence/passport), a valid debit or credit card. Upon receipt of the above a buyer number will be issued, which is only valid for the current sale. This card may be used to indicate your bids to the Auctioneer during the sale. If successful, the bidder must ensure that their number can be seen by the Auctioneer and that it is their number that is called out. Should there be any doubts as to price or buyer, please draw the Auctioneer's attention to it immediately.

### **8. Buyer's Premium**

You will pay a premium of 15% plus GST on the hammer price of your purchase on each lot.

GST is calculated at the rates that apply on the day of the auction.

### **9. Payment**

Buyers must pay in full before their purchases can be released to them.

Payment Methods

We accept payment by:

- Cash
- Debit card
- PayPal Please note a charge of 5% needs to be added to PayPal payments.
- Credit card Visa & Mastercard only, not American Express or Diners Club.
- Bank transfer to:

Kiwi Auctions Ltd

Account no. 03 0823 0044485 00

Account name Kiwi Auctions Ltd

### **10. Internet Bidding**

Live online bidding at selected auctions is now available, please see website for details

### **11. Ownership of Purchases**

Ownership of lot(s) purchased will not pass to the buyer until they have paid KA in full, and KA has applied the payment to the lot.

### **12. Transfer of Risk**

Each lot is the buyer's sole responsibility from the fall of the hammer and is sold with all faults and imperfections.

KA is not responsible for the correct description, genuineness or authenticity of any lot and makes no warranty whatsoever.

The buyer is deemed to have inspected each lot and satisfied himself as to its condition.

Written condition reports are available upon request for buyers unable to attend viewing in person. We are unable to offer comprehensive condition reports on low value lots comprising multiple items. Refunds cannot be given with regards to condition on items purchased by buyers who have viewed their purchased lots. Refunds will only be considered if a written condition report has been issued and the description of condition is not as described.

### **13. Commission Absentee Bids**

If instructed, KA will execute bids and advise prospective buyers.

Buyers who cannot come to a sale may leave their bid with our staff after viewing or make their bid in advance by telephone or email. Such bids are placed at the buyer's own risk.

Bids must be made at least one hour before the sale starts, and we advise buyers to make bids within one hour of the close of the view day.

When making bids, buyers must provide:

- Their full name
- Address
- Email address
- Contact telephone numbers
- The number of the lot they wish to buy
- Their maximum bid amount – excluding commission which will be added to the invoice afterwards.

We will ensure that lots are bought as cheaply as possible depending on the bids made and other reserves. If identical bids are placed, the person who bid first will take precedence.

### **14. Telephone Bids**

Requests for telephone bidding must be registered one hour prior to the close of the view day. Lines are booked on a first come first served basis.

Full name, address and telephone numbers will be required together with proof of identity and address. Bank and credit/debit card details are also necessary.

### **15. Absentee Bidding**

Whilst every effort is made to execute absentee bidding, KA cannot be held responsible for any default or neglect in connection with this service.

All such arrangements are made entirely at the prospective buyer's risk.



**1. BACON WELLINGTON ORIGINAL CODD**  
 Codd 23, 6oz Codd Patent 4, Rarity B, J L Bacon Little Gem, Codd Patent 4 London, Barnett & Foster Sole Agents Forston St London N embossed to rear, 40mm crack in neck at front, Very Good 7.5/10

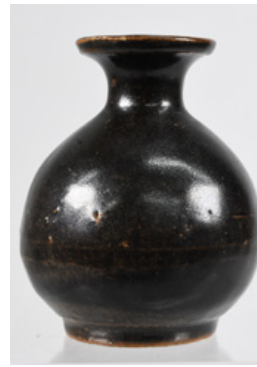

**4. CHINESE MINI TIGER WHISKY**  
 93mm tall, miniature Chinese Tiger Whisky, 87 stamped on base. Very Good 9/10



**2. ALVA AUCKLAND GINGER BEER**  
 GB5, tan top, crown top, Rarity A (3-5) Alva Mineral Water Co Ltd Auckland, Fowler 37 potter, small base edge chip, minor marks, Very Good 9/10



**5. BACON WELLINGTON ORIGINAL CODD**  
 Codd 24, 10oz Codd Patent 4, Rarity B, J L Bacon Extra Quality, Codd Patent 4 London, Barnett & Foster Sole Agents Forston St London N embossed to rear, bubble under letter E has a bruise, Very Good 8.5/10



**6. BELL PALMERSTON NORTH CROWN TOP**  
 26oz Aqua ABM, Bell & Co Palmerston North NZ, large Bell as Trade Mark, Kilner maker, Very Good 9/10



**3. BENNETT & READY INTERNAL THREAD**  
 JW 35, 10oz, Olive Green, Bennett & Ready Wellington, Lion GD Trade Mark, Amber Ale to rear, 1261 and trident to base, minor marks, Very Good 8.5/10



**7. MRS YOUNG WINCHESTER, TOMATO SAUCE**  
 MYs02, 10oz, Aqua, Applied Top, Rarity A, Mrs Young Winchester, Tomato Sauce around shoulder, Mrs Young operated in Winchester South Canterbury from 1886 - 1895, light internal haze, minor marks, Very Good 8.5/10





**8. FREE BLOWN GLASS APOTHECARY EARLY BOTTLE**  
275mm tall, free blown with wide flared top, pontilled, great gloss, minor marks, Great early item, Very Good 9/10



**9. BACON WELLINGTON VALVE PATENT RELIANCE GREEN LIP CODD**  
Codd 44, 10oz, Green Lip Reliance Patent, Rarity A, J L Bacon Wellington, JLB on base, repaired, the green lip has been replaced and is from a second bottle, resin filled gaps in the repair, valve is missing, Good 5/10



**10. COBALT BLUE ETON STAR POISON**  
100mm tall, cobalt blue, Eton Star Poison, Rd 716057 to the lower rear, E to base, tiny body chip, Very Good 8/10



**12. BALLIN BROS CHRISTCHURCH GINGER BEER**  
GB19, CABC\_055, Green Top Crown Top, Ballin Bros Ltd Christchurch, BB Trade Mark, Mauri Bros pottery, colour miss from manufacture on rim edge, Good 8.5/10



**13. BACON WELLINGTON CODD**  
Codd 63, 10oz 4 tear, triangular indents, Rarity B, J L Bacon Wellington, JLB trade mark, JLB to base, MGB Co maker around base edge, very light internal haze, Very Good 8.5/10



**11. THE DISTILLERS COMPANY LTD L D NATHAN AUCKLAND**  
2 gallon, two tone stone jar, wire & metal handle, The Distillers Company Limited Celebrated DCL Whisky, Sole Agents, L D Nathan & Co Auckland, potters mark is not legible, Very Good 9/10



**14. DARDIS ASHBURTON HAMILTON**  
Hamilton DWH 01, W H Dardis Ashburton, pictorial Lion as Trade Mark, minor rim edge nibble, great small pictorial, Very Good 8.5/10



**15. TEMUKA WARE SAILOR DUCK**

175mm tall, tan pottery figural of Donald Duck, marked Temuka Ware, glaze fault to the top of the hat, Very Good 8.5/10



**16. NEW ZEALAND RAILWAY CUP AND SAUCER**

NZR Railway Cup and Saucer, 79mm tall, large NZR in brown print, Grindley Hotel ware to base, the handle has been broken and reattached, small rim edge chip repair, minor marks, Good 7/10 plus saucer, 145mm diameter, large NZR in Red print, Dunn Bennett & Co maker, rim edge chip, minor marks, Very Good 7.5/10 (2)



**17. BACON'S WELLINGTON CODD**

Codd 70, 10oz, 4 tear, Rarity A, Bacon's Celebrated Aerated Waters Wellington NZ, JLB as trade mark, Dobson Nall maker to lower rear, light all over wear, minor marks, Very Good 7.5/10



**18. KIWI FEEDING BOTTLE**

160mm, aqua, Banjo style Baby Feeder, New Zealand Drug Co Limd, Kiwi Feeding Bottle, Glass Made in France, 4 on base, light dullness, Very Good 8/10

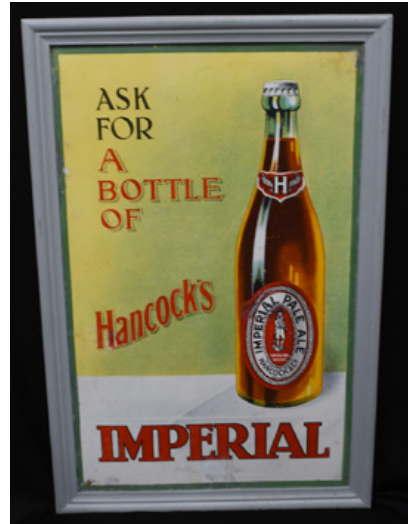

**19. HANCOCKS IMPERIAL ALE FRAMED ENAMAL SIGN**

650mm x 430mm, painted wooden framed sign, Ask for a Bottle of Hancock's Imperial with a picture of product, and image of Captain Cook as logo for the brewery, minor outer edge restoration, plus damage to letter H of Hancock, and to bottle label on word Imperial, Very Good 7/10

**20. OTAGO DRUG STORE TURQUOISE CHEMIST**

126mm tall, Turquoise coloured chemist, Otago Drug Store Dunedin, W T & Co to base, light haze, Very Good 8/10





**21. BACON'S WELLINGTON CODD**  
Codd 81, 6oz, 4 Tear, spun top, clear turning amethyst, Rarity A, Bacon's Celebrated Aerated Waters Wellington, no maker, minor marks, Very Good 9/10



**25. BARLOW MASTERTON CODD**  
Codd 97, 6oz, 2 tear, Rarity A, Barlow & Sons Masterton, Dan Rylands maker, dull patches, minor marks, Very Good 8/10



**22. BARRY GISBORNE GINGER BEER**  
GB22, tan top, 12oz size, D J Barry Gisborne, Doulton potter, 90mm hairline to the rear, Very Good 8/10



**26. PAIR COLONIAL SALT GLAZED LIONS**  
258mm long x 160mm tall x 102mm wide, with slight differences to each one, a pair of colonial salt glazed pottery mantle lions, one has J Ward?, 14/7/16 scratched into the clay, no potters mark on the other, under glaze misshapen nose, minor base edge nibbles on one, Very Good 9/10 (2)



**23. MARTON RAILWAY REFRESHMENTS ROOMS CUP AND SAUCER**  
Railway Refreshment Rooms Cup and Saucer, 86mm tall, Marton Railway Refreshment Rooms Please Return in blue print, no maker, the handle has been broken and reattached, crazing, minor marks, Good 7/10 plus matching saucer, 156mm diameter, indistinct English marks to base, rust mark, some staining, Very Good 7.5/10 (2)



**27. DIXON WELLINGTON & NELSON HOGBEN**  
GDx037, Hogben Patent, 6oz, George Dixon Cuba Street Wellington And Bridge Street Nelson, no maker, minor marks, Very Good 9/10



**24. BRUNSELL BROS PICTON STONE JAR**  
1 gallon, 2 tone, stoneware jar with spigot, Brunsell Bros High Class Brewed Beverages Picton, Pearson potter, tiny rim edge chip, Very Good 8.5/10



**28. CROWN LYNN NEW ZEALAND RAILWAY CUP AND SAUCER**  
78mm tall cup, Crown over NZR in blue print, Crown Lynn Vitrified to base, minor marks, Very Good 8.5/10 plus matching 155mm saucer, minor marks, Very Good 9/10 (2)



**29. BELL PALMERSTON NORTH BLUE MARBLE CODD**  
Codd 164, 6oz, 4 tear, Bell & Co Palmerston N NZ, Bell Trade Mark, Riley maker, B & Co to base, minor marks, Very Good 9/10



**33. BENNETT & SON DUNEDIN CODD**  
Codd 192, 10oz Reliance Patent, Rarity A (2-3), Bennett & Son Dunedin, Dan Rylands maker, light wear, light internal haze, burst air bubble to lower rear, minor marks, Very Good 8.5/10



**34. NZ RLY REFRESHMENT ROOMS SAUCER NUMBER 1, WHANGAREI**  
148mm diameter, NZ Rly Refreshment Rooms cup, in belt buckle design, with 1 to the centre, 1 was the number allocated to the Whangarei Station Refreshment Rooms, Grindley maker, minor marks, Very Good 8.5/10



**30. LIMPUS AND SCOTT NEW ZEALAND STONE JAR**  
1 Gallon, two tone, stone jar, wire handle, Limpus and Scott Home Brewed Beverages New Zealand (Wanganui company) R Fowler Sydney 1915 potters mark, glaze fault to rim edge, minor marks, Very Good 9/10



**35. POWLEY & CO DUNEDIN CROWN TOP BEER**  
Beer 266d, 26oz, spun top crown top, mid olive green, Bottled by R Powley & Co Dunedin NZ, Moa bird as Trade Mark, AGM motif on base, minor marks, small rust marks, Very Good 9/10



**31. NZ RLY REFRESHMENT ROOMS CUP NUMBER 0, OHAKUNE**  
80mm tall, NZ Rly Refreshment Rooms cup, in belt buckle design, with 0 to the centre, 0 was the number allocated to Ohakune Station Refreshment Rooms, Grindley maker, handle has been reattached, scratch to left side, minor marks, Good 6.5/10



**32. BENNETT READY WELLINGTON GINGER BEER**  
GB 36, tan top, blob top, Bennett & Ready Wellington, standing Lion GD Trade Mark, no potter, unusual patchy tan top, minor marks, great pictorial, Very Good 9/10



**36. ROBERT SEAGER BOXED POTTED MEAT POTS**  
xxxxmm diameter, Boxed transfer printed meat pots, R Seager Ipswich, Potted Ham & Tongue, boxes are in Green, Red and Blue print, Ipswich Potted Meats, manufactured By Robert Seager with image of building, pots are xxxxxx, boxes have wear, rips, xxxxx /10 (4)





**37. BLAIR DARGAVILE CODD**  
Codd 218, 10oz, 4 tear, Rarity B, Blair & Co Dargaville, K B Ltd maker, light wear, minor scuffs to body, Very Good 7.5/10



**41. CARSON PALMERSTON NORTH CODD**  
Codd 302, Rarity A (1), 6oz, 4 Dimple, Carson & Co Palmerston North, Maltese Cross Trade Mark, Pinnacle makers, small scuffs, minor marks, Very Good 8.5/10



**38. MICHELIN TIN PLATED ROAD MAP SIGH OF GREAT BRITIAN**  
720mm x 825mm, tin plated Road Map of Great Britain, Michelin across the top with image of the Michelin Man, residue of sticky tape around the edges, Very Good 9/10



**42. CARSON PALMERSTON NORTH GINGER BEER**  
GB52, large 28oz, champagne style, 2 tone internal thread, Carson & Co Palmerston North, Maltese Cross Trade Mark, no potter, tiny chip to rim edge, minor marks, Very Good 8/10



**39. SAMPLE TOILET THE IVYLITE WASHDOWN**  
135mm tall, white glaze, advertising sample toilet, marked The Ivylite, County Council Pattern Washdown, Manufactured By George Howson & Sons Ltd Hanley Staffordshire, small rim edge hairline, 2 base edge chips, small chip to outlet pipe, crazing, Very Good 7.5/10



**40. GREY MENZIES NEW ZEALAND SKITTLE**  
Unrecorded in the Auckland book, similar to GM74, this one not applied top, 5oz skittle, clear glass, spun top, Grey & Menzies New Zealand, entwined letters Trade Mark, Very Good 9/10



**43. HOLDER MARTON 26oz CROWN TOP**  
26oz, Applied Top, Aqua, Holder & Co Marton, Shaking Hands Trade Mark, C S & Co Ld UGB to base, minor marks, Very Good 9/10



**44. BRITISH SYPHON M'F'G CO LONDON PROMOTIONAL SYPHON**

Advertising Syphon, 30oz, plain, blue, The Syphon is made by The British Syphon M'F'G Co, London, Strength Finish Prompt Delivery, Thomson Purity top with plastic straw, scratch to front, Very Good 8/10



**46. MACALISTER INVERCARGILL BLUE CHEMIST**

Macalister & Co Pharmacists Dee Street Invercargill Cobalt Blue, 3iii, W T & Co to base, minor mark to rim edge, Very Good 9/10



**45. CARSON PALMERSTON NORTH CODD**

Codd 309, Rarity A, 6oz, 4 Tear, Carson & Co Palmerston North, Maltese Cross Trade Mark, Cannington Shaw makers, minor marks, Very Good 9/10



**47. BOURNE & SON, DENBY POTTERY, NEAR DERBY MINIATURE GINGER BEER**

56mm tall, 2 tone, miniature sample Ginger Beer, J Bourne & Son Denby Pottery Near Derby, Bourne Denby impressed stamp to rear, internal thread, professional repair to blob top, Very Good 7.5/10



**45A. COLE BROS WHANGAREI GINGER BEER**

GB68, tan top, crown top, Rarity A (3-5), Cole Bros Ginger Beer, Whangarei, Mauri Bros potter, minor glaze fault to side, Very Good 8.5/10



**48. NZ RLY REFRESHMENT ROOMS CUP AND SAUCER NUMBER 2, PAEKAKARIKI**

80mm tall, NZ Rly Refreshment Rooms cup, in belt buckle design, with 2 to the centre, 2 was the number allocated to the Paekakariki Station Refreshment Rooms, Meakin maker, minor marks, Very Good 8.5/10 plus 150mm diameter, NZ Rly Refreshment Rooms saucer, in belt buckle design, with 2 to the centre, Meakin maker, 60mm star hairline to centre, minor marks, Very Good 7.5/10 (2)



**49. CARSON PALMERSTON NORTH CODD**

Codd 313, Rarity A, 10oz bulb shoulder, Carson & Co Palmerston North, Maltese Cross Trade Mark, no maker, Maltese cross on base, minor marks, Very Good 9/10



**53. CLARKE ROTORUA CODD**

Codd 322, Rarity A, 6oz, 4 Tear, spun top, clear turning amethyst, Charles A Clarke Rotorua with intertwined initials, no maker, light internal haze, minor marks, Very Good 8/10



**50. SHARPE BROS CHRISTCHURCH STONE JAR**

1 gallon, 2 tone stoneware jar, Sharpe Bros Hygienic Brewers Christchurch, 29 to lower rear, no potter but looks Christchurch Brick?, original stopper, glaze miss to one side (typical of Christchurch Brick items), in-manufacture glaze faults, minor marks, Very Good 8.5/10



**54. G A STRIKE WELLINGTON LAMONT**

GAS008, 6oz, Lamont, G A Strike & Co Wellington, Sykes MacVay & Co Makers Castleford around base edge, wear, dull patches, minor marks Very Good 8/10



**51. NZ RLY REFRESHMENT ROOMS CUP AND SAUCER NUMBER 3, MARTON**

80mm tall NZ Rly Refreshment Rooms cup, in belt buckle design, with 3 to the centre, 3 was the number allocated to the Marton Station Refreshment Rooms, Meakin maker, crack to handle, minor marks, Very Good 8/10 plus 148mm diameter, NZ Rly Refreshment Rooms saucer, in belt buckle design, with 3 to the centre, Grindley maker, minor marks, Very Good 8/10 (2)



**52. DIXON WELLINGTON GINGER BEER**

GB90, GDX030 (Capital Thirst), two tone, cork stoppered, champagne shaped, B rated, Trade Mark Lion G D to body, unmarked but attributed to Hutson potter, minor marks, Very Good 9/10



**55. VAN HASSELT ROTTERDAM STONEWARE JAR**

68mm tall, all white, with handle, W H van Hasselt Crowned Falcon Brand, Annatto, Rotterdam, no potter, handle has been professionally repaired, faint hairline on shoulder, Good 7.5/10





**55A. ADMIRAL SIR CHARLES NAPIER PRATT POT LID**  
146mm Diameter, Pratt pot lid 206b, in wooden frame, showing Admiral Sir Charles Napier CB, Robert Feast, London mark to rear, rim edge chips and hairline, light crazing, Good 7/10



**58. CROWN LYNN DANIEL STEENSTRA VASE**  
140mm tall x 115mm diameter, hand potted Crown Lynn Vase, with green background with triangular shapes made of white dots, made/ designed by Daniel Steenstra, Hand Potted 10 & Crown Lynn marks to base, Very Good 9.5/10



**56. BENSON & HEDGES 1992 WORLD CUP CRICKET MEDALLIONS**  
200mm x 140mm x 42mm Benson & Hedges Cricket World Cup 1992 Limited Edition Commemorative Medallions with Certificate of Authenticity no. 52, in a NZ Native Heart Rimu recycled from the old Christchurch Workshops, the medallions show the countries that participated, Excellent 10/10



**59. HAROLD KANE GISBORNE NZ POT LID**  
70mm diameter, black & white Pot Lid, Cherry Tooth Paste Prepared by Harold Kane Chemist Gisborne, light hairline in the wall, light crazing, Very Good 8/10



**57. COOPER WELLINGTON CODD**  
Codd 339, 10oz, 2 Tear, Rarity A, G. Cooper Wellington, Crossed Keys Trade Mark, Rylands & Codd maker, minor marks, Very Good 8.5/10



**60. JOHN MURRAY 1875 ETCHED WINE**  
217mm tall, free blown, pontilled, dark olive green, onion styled wine bottle, heavily etched all over, John Murray Dollar July 28 1875, with images of an Elephant, Cattle & Birds, Very Good 9/10



**60A. BAINBRIDGE BROTHERS STONE JAR**  
 BB01 (A+ in Auckland book) 1 gallon, 2 tone, stoneware jar, wire handle, spigot & tap, Bainbridge Brothers, Brewers of High Class Beverages Auckland, number 4, Pearson Potter, glaze mark on side, Very Good 9/10



**64. REMINGTON CHEMIST MARTON**  
 130mm tall, Turquoise, F C Remington Chemist Marton, W T & Co maker, rim edge chip, light internal haze, Very Good 7.5/10



**61. DAWSON REEFTON CODD**  
 Codd 374, 10oz, 2 tear, Rarity A, J Dawson Reefton The Rylands maker, has some black marks, it needs a clean, minor marks, Very Good 8.5/10



**65. DIXON MASTERTON CODD 0065**  
 Codd 423, 6oz, 2 tear, Rarity A, J Dixon Masterton, initials JD inside a Clover Leaf Trade Mark, note, only J and not the usual Joseph and no M in the clover leaf, John Lamont maker, small burst bubble, minor marks, Very Good 9/10



**62. DIXON MASTERTON GINGER BEER**  
 GB79, Rarity 10-15, dumpy cork blob, internal thread, Joseph Dixon Masterton, Mauri Bros, minor marks, Very Good 9/10



**66. HILL AND SAUNDERS CHRISTCHURCH LAMONTS**  
 CABC 367, 10oz, Lamont patent, Rarity B, A. Hill Sydenham Christchurch with entwined AH letters Trade Mark, Cannington Shaw maker, patchy haze, light wear, Very Good 7.8/10 plus CABC 367, 10oz Lamont, Rarity A/B, G W Saunders, Christchurch NZ, Breffit & Co Makers London, with 1883 to base, all over dull, tiny rim edge bruise, base edge burst bubble, Good 7/10 (2)



**63. IVANHOE MINIATURE STONE JAR**  
 70mm tall, 2 tone, stoneware, miniature jar with handle, D A Rhind and Co Ivanhoe, Leith and London, no potter, Near Mint 9.5/10



**67. S C PEMBERTON,  
WHITECHAPEL STONEWARE  
JAR**

75mm tall, 2 tone, stoneware jar, from a retailer in the East End of London, S C Pemberton Whitechapel Rd E, Old Priory Scotch Whisky, with original stopper, no potter, minor rim edge glaze miss, minor marks, Very Good 8.5/10



**70. NZ RLY REFRESHMENT  
ROOMS CUP AND SAUCER  
NUMBER 5, WOODVILLE**

78mm tall NZ Rly Refreshment Rooms cup, in belt buckle design, with 5 to the centre, 5 was the number allocated to the Woodville Station Refreshment Rooms, Grindley to base, minor marks, Very Good 8.5/10 plus 148mm diameter, NZ Rly Refreshment Rooms saucer, in belt buckle design, with 5 to the centre, Meakin maker, minor marks, Very Good, 9/10 (2)



**68. NZ RLY REFRESHMENT  
ROOMS CUP AND SAUCER  
NUMBER 4, PALMERSTON  
NORTH**

83mm tall NZ Rly Refreshment Rooms cup, in belt buckle design, with 4 to the centre, 4 was the number allocated to the Palmerston North Station Refreshment Rooms, Vitrified to base, minor marks, Very Good 8.5/10 plus 148mm diameter, NZ Rly Refreshment Rooms saucer, in belt buckle design, with 4 to the centre, Grindley maker, minor marks, Very Good, 8/10 (2)



**70A. MEEHAN MAKIKIHI STONE  
JAR**

1 gallon, salt glazed stone jar, wire handle, impressed J Meehan Makikihi to shoulder, classic unmarked Lambert Dunedin jar, Makikihi is south of Timaru in South Canterbury, and Meehan was a well established storekeeper in the town, rim edge chip to the rear, a few light scratches and minor marks, Very Good 8/10



**71. YULE MINIATURE  
STONEWARE JAR**

70mm tall, 2 tone, with stoneware handle, miniature stoneware jar, Yule & Co Heart Warmer, Guaranteed 2 w UP, HP impressed to base, minor marks, Very Good 9/10



**69. DIXON MASTERTON CODD**

Codd 439, Rarity A, 6oz, spun top, clear turning amethyst, Joseph Dixon Masterton, initials JDM inside a Shamrock Trade Mark, no maker, dot or pimple on base, minor marks, Very Good 9/10



**72. FIRMIN LYTELTON GINGER  
BEER**

GB100A, two tone, crown top, Rarity 4-6 known, T W Firmin Stone Ginger Lyttelton, Stour Ware Timaru maker, white spots to front are in the making, Very Good 9/10





**73. FOSTER WAIMATE CODD**  
Codd 532, 10oz, 4 Dimple, Rarity A,  
D Foster Waimate, Swan Trade Mark,  
Cannington Shaw maker, Excellent 9.5/10



**77. FOSTER WAIMATE CODD**  
Codd 530, 6oz, 4 Tear, D Foster Waimate  
with Swan as Trade Mark, Kilner maker,  
minor marks, Very Good 9/10



**78. SAMPLE TOILET WASH OUT PATENT**  
145mm tall, white glaze, advertising  
sample toilet, marked Wash Out Patent  
with Anchor Trade Mark, all over crazing,  
slightly dirty to lower section, the two  
sections have been blue tacked together,  
Very Good 8.5/10



**74. NZ RLY REFRESHMENT ROOMS CUP NUMBER 5, WOODVILLE**  
78mm tall cup, NZ Rly Refreshment  
Rooms, in belt buckle design, with 5 to  
the centre, 5 was the number allocated to  
the Woodville Station Refreshment  
Rooms, Maddock to base, minor marks,  
Very Good 9/10



**75. TIMARU POTTERIES MOTTLED STORAGE JAR**  
2 Gallon, mottled green glaze, Storage  
Crock with Lid, marked Made By Timaru  
Potteries, minor marks, Very Good 9/10



**79. BUISSON & HARKNESS WANGANUI INTERNAL THREAD**  
JW44, 10oz, dark green, Buisson &  
Harkness Ginger Beer Nixon Place  
Wanganui, Kiwi Bird as Trade Mark, B &  
Co stopper, Very Good 9/10



**76. LANE'S DRINKS TRAY**  
305mm diameter, chrome plated tray  
marked Lanes Bottled Sunshine, it's the  
real fruit you taste in Lane's, Dunedin  
Oamaru Balclutha, image of boy holding  
a glass of product, Made In England  
stamp at top, some pitting, light rust  
marks, Very Good 8.5/10



**80. GREEN CHEMIST WELLINGTON DOSE CUP**  
48mm, dose cup, medicine measure, R M  
Green, Chemist Wellington, M & Co N Y  
to base, Very Good 9/10



**81. FOXTON CORDIAL FACTORY Codd**

Codd 536, 6oz, 2 Tear, Rarity A, Foxton Cordial Factory Foxton, Barnard maker, very light internal haze, minor marks, Very Good 8.5/10



**84. BRAY ASHBURTON, WATTS TIMARU BOTTLES**

10oz, Crown Top, early ABM, light amethyst Alfd Bray Ashburton, entwined AB letters Trade Mark, NZ to base, minor marks, Very Good 8.5/10 plus 10oz, Blob Top, George Watts Timaru NZ, Drinking Glass as Trade Mark, KB Ld 1910 to base, light internal haze, minor marks, Very Good 8/10 (2)



**85. FULLER GREYTOWN Codd**

Codd 557, 10oz, 4 tear, Rarity A, J Fuller Greytown, The Niagara Bottle, Barnett & Foster maker, internal haze, minor marks, Very Good 8/10



**82. GREY AND MENZIES GINGER BEER NEW ZEALAND**

GB127, Tan Top Cork Stopper, Rarity 6-8 known, Grey and Menzies Fermented Ginger Beer New Zealand, Pearson 12 potter, rim edge chip, Very Good 8.5/10



**83. DANNEVIRKE AERATED WATER CO BLUE SYPHON**

Syphon 157, Blue, 30oz, Plain, Rarity A(5), Dannevirke Aerated Water Co with a Wairarapa A W Co Masterton top, light internal haze, small rear lower body bruise, light scratches and marks, Very Good 7.5/10



**86. DOULTON LAMBETH SAMPLE STONWARE BARREL**

50mm tall, Stoneware Barrel, Doulton Lambeth Bottles For Brewers & Distillers, Made Specially Strong by Patent Process, Very Good 9/10



**87. SAMPLE TOILET FLORAL CLOSET ON STAND**  
 165mm tall, white glaze, advertising sample toilet, unbranded example, heavily decorated with floral designs, two hairlines around rim edge, minor chip to outlet pipe, underglaze chip to outlet pipe, crazing, Good 8/10



**90. WRIGHT CHRISTCHURCH STONE JAR**  
 CABC\_542, 1 gallon, tan top, stoneware jar, wire handle, spigot with tap, Wright & Co, 111 Tuam Street Linwood, Christchurch, Makers of Ye Olde Brewed Ginger Beer, Phone 2346, Barnett & Foster Makers London potters mark, plain stopper, small under spigot chip, minor marks, Very Good 9/10



**88. CROWN LYNN MAUI PLATTER**  
 300mm x 185mm, Crown Lynn 'Legend of Maui' platter, designed by David Jenkin for Expo '70, marked to base Crown Lynn designed and made for EXPO 70, New Zealand, Very Good 9/10

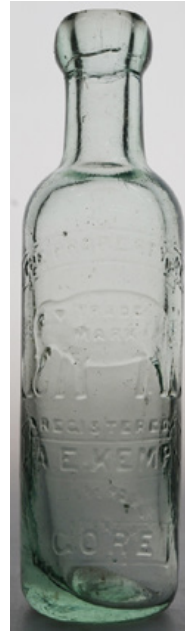

**91. KEMP GORE BLOB TOP 1911**  
 10oz, Blob Top, The Property of A. E. Kemp Gore, Elephant Trade Mark, Kilner Bros maker, 1911 on base, minor rim edge nibble, minor marks, Very Good 8/10



**89. GIBBONS MARTON CODD**  
 Codd 577, 6oz, 2 Tear, Rarity A (3), C E Gibbons Marton, Horsehead Trade Mark, J Kilner maker, light internal haze, minor scratches, burst bubble to base edge, Very Good 8.5/10



**92. GREY MENZIES NEW ZEALAND GINGER BEER**  
 GB 130, Rarity 6-8, tan top, crown top, Grey & Menzies New Zealand, Stiff A Lambeth potter, large potstone to left hand side and small one to shoulder, rim edge chip, a few marks, Good 7/10





**93. GIBBONS MARTON CODD**  
Codd 579, 10oz, 4 Tear, Rarity A (2-3 known), S J Gibbons Marton, classic stretched bubble to the rear, minor marks, Excellent 9.5/10



**96. WILSON & RESEIGH REEFTON CODD**  
Codd 2080, 10oz, 2 Tear, Rarity A, Wilson & Reseigh Reefton, WR as Trade Mark, Kilner maker, internal haze, minor marks, Very Good 8/10

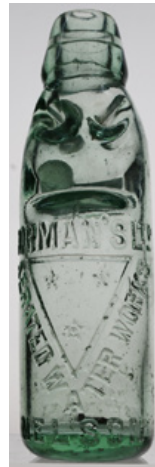

**97. GORMANS NELSON CODD**  
Codd 676, 6oz, 4 Tear, Rarity A (1-2 known), Gormans Ltd Aerated Water Works Nelson, 3 Stars in inverted triangle Trade Mark, minor marks and wear, Very Good 8.5/10



**94. COSMOPOLIET SCHIEDAM GIN**  
250mm tall, olive green glass, embossed Cosmopoliet Schiedam, picture of a Gent holding a bottle, chamfered corners, Great pictorial, minor marks, Very Good 8.5/10



**98. CATALAN HAIR RENEWER COBALT BLUE**  
160mm tall, Cobalt Blue, Spun Top, Hexagonal bottle, Catalan Hair Renewer, research seems to find it was a Bagley Dunedin product, minor marks, Very Good 9/10



**95. AGRICULTURAL AND PASTORAL ASSOCIATION FLETCHER HUMPHRIES FIRST PLACE**  
54mm diameter, presentation Silver Medal, Canterbury Agricultural and Pastoral Association, Founded 1863, the front decoratively cast with animal heads, wheat sheaves, plough, the reverse has Awarded to Messrs Fletcher Humphreys & Co, First for Golden Apple Cider, May 1896, Very Good 9/10



**99. AMBER SALAD OIL**  
237mm tall, spun top, Dark Amber Salad Oil, has a S\* to the base, has had a professional polish, tiny rim edge nick, Very Good 8.5/10



**100. NEILSON VICKERS DUNEDIN STONE JAR**  
1 Gallon, Salt Glaze, Stone Jar, shoulder impressed Neilson Vickers & Co Dunedin, unmarked Lambert Dunedin pottery, base edge chip, Very Good 8.5/10

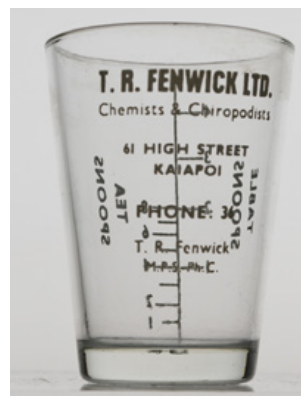

**104. KAIAPOI DOSE CUP, T R FENWICK LTD**  
68mm tall, dose cup, medicine measure, printed T R Fenwick Ltd Chemists & Chiropodists 61 High Street Kaiapoi, Phone 36, T R Fenwick, MPS Ph C, measures to rear, Very Good 9/10



**101. HANLON & HOEY WHANGAREI CODD**  
Codd 811, 10oz, 2 tear, Rarity A(1 known), early Codd, Hanlon & Hoey Whangarei, Codd's Patent Barnett & Foster Sole Agent London to rear, bottle has had a polish, Very Good 8/10



**105. HODREN WANGANUI CODD**  
Codd 867, 6oz, 4 tear, Rarity A, wording is sandblasted, W. Hodren Wanganui, hand holding 3 Codd bottles as Trade Mark, BGW to base, minor rust marks and other marks, Very Good 8.5/10



**102. GREY MENZIES NEW ZEALAND GINGER BEER**  
GB 131, all salt glazed, crown top, Grey & Menzies New Zealand, Bourne 22 potter, tiny rim edge chip, minor hairlines to inside of rim, not visible on outside, fingerprints from the making can be seen adding to the character, Very Good 8.5/10



**103. NZ RLY REFRESHMENT ROOMS CUP NUMBER 6, WAIPUKURAU**  
78mm tall cup, NZ Rly Refreshment Rooms, in belt buckle design, with 6 to the centre, 6 was the number allocated to the Waipukurau Station Refreshment Rooms, Maddock, to base, crack in handle, minor marks, Very Good 8/10



**106. HEWITSON BALCLUTHA HOGBEN**  
10oz, Hogben's patent, A Hewitson Balclutha, base edge burst bubble/chip, small base edge bruise, tiny rim edge scuff/bruise, Very Good 8/10



**107. NZ RLY REFRESHMENT ROOMS CUP SAUCER NUMBER 7 TAIHAPE**

83mm tall, NZ Rly Refreshment Rooms cup, in belt buckle design, with 7 to the centre, 7 was the number allocated to the Taihape Station Refreshment Rooms, Grindley maker, light wear, Very Good 8/10 plus 148mm diameter, NZ Rly Refreshment Rooms saucer, in belt buckle design, with 7 to the centre, John Maddock maker, spotty staining, minor marks, Very Good 7.5/10 (2)



**109A. GRAY BREWER DARGAVILLE STONE JAR**  
1 gallon, 2 tone, stoneware jar, wire handle, Return To C Gray Brewer Dargaville, Fowler Sydney maker, small base edge chip, Very Good 8.5/10



**110. NZ RLY REFRESHMENT ROOMS CUP AND SAUCER NUMBER 8, MERCER**

80mm tall, NZ Rly Refreshment Rooms cup, in belt buckle design, with 8 to the centre, 8 was the number allocated to the Mercer Station Refreshment Rooms, Grindley maker, minor marks, Very Good 8.5/10 plus 150mm diameter, NZ Rly Refreshment Rooms saucer, in belt buckle design, with 8 to the centre, Meakin maker, star crack to centre, more visible to underside, minor marks, Very Good 7.5/10 (2)



**108. TEMUKA POTTERY TABLE LAMP**

520mm tall, very large heavy table lamp, hexagonal wooden based with pottery centre and wooden top that holds the electrical fittings, made at Temuka Potteries and marketed by NZ Insulators, 1960's modernistic design, has the Riverstone style colouring but more elaborate glaze details, each of the 6 panels has a indentation design on the corners at the top and bottom of the pottery section, Electrically tested and working, Very Good 9.5/10



**111. NZ RLY REFRESHMENT ROOMS CUP, NUMBER 9, FRANKTON JUNCTION**

80mm tall, NZ Rly Refreshment Rooms cup, in belt buckle design, with 9 to the centre, 9 was the number allocated to the Frankton Junction Station Refreshment Rooms, Grindley? maker, minor marks, Very Good 8/10



**109. HOEY WHANGAREI CODD**  
Codd 880, 10oz, 2 tear, Rarity A, S Hoey Whangarei, Patent Safe Groove, Dan Rylands maker, overall wear, impact star crack above the S, Good 7/10





**112. GROGAN'S GREY MOUTH GINGER BEER**

GB141, brown top, crown top, Grogan's Brewed Ginger Beer Greymouth, Mauri Bros potter, tiny base glaze chip by potters mark, Very Good 9/10



**115. SAMPLE TOILET PURITAS FLORAL CLOSET ON STAND**

238mm tall, white glaze, advertising sample toilet on wooded stand, Puritas Washdown Closet, upside down stamp to underside of the rim, Johnson Bros 38, 94/10, heavily decorated with floral designs, 25mm hairline on rim edge, small under rim edge chip, minor nibbles to lower outlet pipe, crazing, Very Good 8.5/10



**113. HOLDER MARTON CODD**

Codd 883, 6oz, Bulb Shoulder, Rarity A (1 known), Holder & Co Crystal Waters Marton NZ, Crystal Springs Trade Mark, note s on the end of waters, light wear, minor marks, Very Good 8.5/10



**116. CROWN LYNN DANIEL STEENSTRA SHAPE 16**

144mm tall, white vase, marked on base, Crown Lynn, New Zealand with the crown & Star mark, and impressed No.16, attributed to Daniel Steenstra, unusual find, a few minor marks and scratches, Very Good 8/10

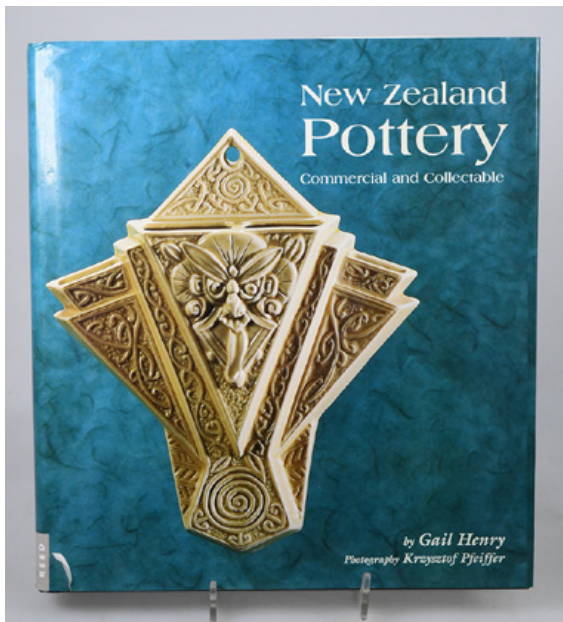

**114. NEW ZEALAND POTTERY COMMERCIAL AND COLLECTABLE GAIL HENRY BOOK**

New Zealand Pottery Commercial and Collectable book by Gail Henry, 270 pages, covers all the early New Zealand potters such as Crown Lynn, Luke Adams, P Hutson, Temuka, Milton etc, light marks, small rip to dust cover, Very Good 8/10



**117. HOLDER MARTON CODD**

Codd 885, 10oz, Bulb Shoulder, Rarity A, Holder & Co Crystal Water Marton NZ, Crystal Springs Trade Mark, minor marks, Very Good 9/10



**118. HODREN WANGANUI BREFFITT PATENT**

6oz, Breffit Patent with glass marble, E Hodren Liverpool Street Wanganui, Barrett & Elers London, Excellent 9.5/10



**119. McKENNA J J & S WHISKY BELFAST MINI STONEWARE JAR**  
64mm tall, 2 tone with handle, H McKenna Albert Hotel, J J & S Whisky Morning Star Belfast, no potter, minor rim edge chip, Very Good 8/10



**122. KEMP GORE GINGER BEER**  
GB179, tan top, dumpy, internal thread, A E Kemp Gore, rider on elephant Trade Mark, Bourne 19 Denby potter, minor base edge chip, Very Good 9/10



**120. PRATT POT LANDING OF THE BRITISH ARMY CRIMEA**  
Pratt Pot, Mort 506, 81mm tall, The Landing of the British Army at the Crimea, 2nd Rarest of the Crimean War pots, minor inner rim edge nick, base edge chip to left of title and minor base edge nibble to right side of title, light rim edge wear, Very Good 8/10



**123. REMMINGTON CHEMIST MARTON**  
144mm tall, Turquoise, F C Remington Chemist Marton, W T & Co maker, light internal haze, Excellent 9.5/10



**121. HOLDER PAHIATUA CODD**  
Codd 891, 10oz, Reliance Patent, Rarity A (1 known), Frank Holder Pahiatua, Guaranteed Absolute Pure, Dan Rylands maker, Excellent 9.5/10



**124. CAMPBELL & LIST CAVERSHAM MILTON POTTERY STONE JAR**  
1 gallon, 2 tone, stone jar, Campbell & List Cordial Manufacturers Caversham, Stone Jar Trade Mark, Milton Otago Potteries to shoulder, glaze misses to shoulder, light wear, some glaze at lower rear, (all done in manufacturing) crazing, Rare Otago stone jar, Very Good 7.5/10





**125. HOLDER PAHIATUA CODD**  
Codd 895, 10oz, Reliance Patent, Rarity B, Frank Holder Pahiatua, picture of Mr. Holder Trade Mark, Dan Rylands maker, has had a professional polish, minor marks, Very Good 9/10



**128. KEMP GORE SODA SYPHON**  
Syphon 373, 30oz, plain, clear, Rarity A (2 known), A E Kemp Gore, with Elephant Trade Mark, to the back is etched Thomsons, Trade Mark Registered label, Purity Cross, Thomsons Purity top, Very Good 9/10



**126. MILTON POTTERY JUG, MARKD LEAR**  
207mm tall, 2 tone, glazed jug, with raised decorations of Angels, etc, base marked Lear, a possible Milton Pottery piece, Lear was manager of Milton Potteries c1888 -1890, see pages 32 and 234, New Zealand Pottery Commercial & Collectable book, by Gail Henry, light crazing, Very Good 8.5/10



**129. HARRY HOLMAN FEILDING CODD**  
Codd 907, 10oz, 2T, Rarity A (2-3 known), Harry Holman Feilding, Cannington Shaw maker to lower rear, 6051 on base, light crate wear, light scuffing, ding on underside front base edge, minor rim edge fleabite, Very Good 7.5/10



**127. HOLDER MARTON 26oz CROWN TOP**  
26oz, Spun Top, Aqua, HOLDER & Co MARTON, Shaking Hands Trade Mark, AGM monogram maker & 1245 on base, light internal haze, Very Good 9/10



**130. FREE BLOWN GLASS TALL APOTHECARY EARLY BOTTLE**  
340mm tall, free blown bottle, early rolled lip, smooth base, probably an Apothecary bottle, minor impurities in the glass manufacture, minor marks, Very Good 9/10





**131. NEW ZEALAND 1870  
HOGBEN**

10oz, Hogben Patent, New Zealand 1870  
Hogben's Patent, no user/firm name, no maker, light internal haze, body scuffs, minor base edge chip, Rare Early New Zealand Patent, Very Good 7.5/10



**135. WRIGHT CHISTCHURCH  
CODD**

Codd 2088, CABC 490, 10oz, 4 Tear, spun top, Wright & Coy Christchurch, great image of a Steam/Sail boat, deep purple colour from being zapped, not it's natural colour, light wear, minor marks, Very Good 8/10



**132. KINKADE & HARKNESS  
WANGANUI GINGER BEER**

GB184, dumpy, tan top, internal thread, Kinkade & Harkness Wanganui, with diamond transfer including the Kiwi Trade Mark, Port Dundas potter, unusual ceramic stopper, tiny rim edge glaze wear, minor kiln kiss, light marks, Very Good 8/10



**136. EARLY AERATED WATER  
RELATED PICTURES**

Collection of early photographs on board mostly showing Thomson & Co Aerated Water Factory, 305mm x 247mm, Thomson's Premises 1876 to rear, minor marks, Very Good 8/10 plus 300mm x 233mm showing Thomson's building with horse and carts and staff? on the street, pencil message on back, If Mr Gilchrist died on Oct 14 1884 this photo must have been prior to that date, bottom corners missing, sellotape marks to top corners, rip to the left hand side, Fair 5.5/10 plus 300mm x 275mm picture showing the Thomson's Ponies outside the building, Very good 9/10 plus 297mm x 245mm early copy? image of horse and cart, Lane Campbell & Co (Dunedin) bottles can be seen on the cart, wear to top of photo, Very Good 7/10 plus 134mm x 163mm image of three gentlemen with two ring seal beers? and a schnapps? picture is faded, minor marks, Good 7/10 (5)



**133. HUIA DANNEVIRKE CODD**

Codd 912, 10oz, 4 Tear, Spun Top, Rarity B (6 known) Blueish Aqua tint - Great Colour!, The Huia Aerated Water Co Dannevirke, Huia Bird Trade Mark, 879 on base, minor marks, Very Good 9/10



**137. JOHNSTON STRATFORD  
CODD**

Codd 942, Rarity A(2 known) 6oz, 2 Tear, Spun Top, deep aqua - Great Colour!, Hugh Johnston Stratford, Rabbit running to the left as Trade Mark, Ross Bros Erskineville on base, small bruise to lower base at rear, minor marks, Very Good 8.5/10



**138. NZ RLY REFRESHMENT ROOMS CUP NUMBER 10, TAUMARUNUI**

80mm tall, NZ Rly Refreshment Rooms cup, in belt buckle design, with 10 to the centre, 10 was the number allocated to the Taumarunui Station Refreshment Rooms, Meakin maker, minor rim edge chip, hairline to front, minor marks, Good 7/10



**141. JOHNSTON STRATFORD CODD**

Codd 940, Rarity B (6 known), 10oz, 2 Tear, Spun Top, deep aqua - Great Colour!, Hugh Johnston Stratford, Rabbit running to the left as Trade Mark, Ross Bros Erskineville on base, minor marks, Very Good 9/10



**142. KINKADE & HARKNESS GINGER BEER**

GB182, large champagne style, cork stoppered, Kinkade & Harkness Wanganui, with classic highly detailed image of a Kiwi bird Trade Mark, no potter, rim edge and base edge repairs, 35mm hairline to the rear upper body, minor marks, Good 7/10



**139. NZ RLY REFRESHMENT ROOMS CUP AND SAUCER NUMBER 13, KAITOKE**

80mm tall, NZ Rly Refreshment Rooms cup, in belt buckle design, with 13 to the centre, 13 was the number allocated to the Kaitoke Station Refreshment Rooms, Meakin maker, minor marks, Very Good 8.5/10 plus 148mm diameter, NZ Rly Refreshment Rooms cup, in belt buckle design, with 13 to the centre, Grindley maker, minor marks, Very Good 9/10 (2)



**140. BARRY GISBORNE CROWN TOP BEER**

12oz, 235mm tall, Green, Applied Top, Penny Opener, D J Barry Gisborne, entwined letters inside a diamond as trade mark, Kilner Bros London maker to lower rear, light wear, minor marks, Very Good 8/10



**143. CLARK TEMUKA 1939 CALENDAR**

430mm wide x 610mm, original calendar, with compliments of D C Clark, Temuka, Aerated Waters, Cordials, Pure Malt Vinegar, Household Ammonia and Methylated Spirits, from 1939, image of a painting, Visions of Far Shores, F C Penfold 1880, shows a young woman with basket of fish, some rips and tears to outer edge, Very Good 7.5/10



**144. STRIKE SAUNDERS  
WELLINGTON LAMONT'S  
PATENT**  
STS004, 6oz, Strike Saunders & Co  
Wellington, Lamonts patent with hand  
holding bottle to rear, minor marks, Very  
Good 8.5/10



**147. FURNESS FRUIT PRESERVER  
AUCKLAND**  
RFJ02, 133mm tall, all white stoneware,  
with transfer, R Furness Fruit Preserver  
Auckland, entwined initials Trade Mark,  
Mailing 712 to base, minor marks, Very  
Good 9/10



**148. KAURI WOODVILLE STONE  
JAR**  
1 gallon, brown top, wire/metal handle,  
Kauri Aerated Water Factory Woodville,  
no potter, plain stopper, minor marks,  
Very Good 9/10



**145. KINKADE & HARKNESS  
WANGANUI CODD**  
Codd 995, 10oz, 2 Tear, Rarity A/B,  
Kinkade & Harkness Wanganui, Kiwi  
bird Trade Mark, John Lamont maker,  
internal haze, minor scuffs and marks,  
Very Good 8/10



**149. LAHMAN & RAY  
CHRISTCHURCH CODD**  
Codd 1011, CABC\_181, 10oz, 4 Dimple,  
Rarity A, Lahman & Ray Christchurch,  
Unicorn Trade Mark, Cannington Shaw  
maker, rim edge wear, light crate wear,  
minor marks, Very Good 8/10



**146. DODDS PORT CHALMERS  
DOSE CUP**  
48mm tall, dose cup, medicine measure,  
Nicholas Dodds Port Chalmers, M & Co  
N Y to base, Very Good 9/1



**150. HUIA DANNEVIRKE 26oz  
CROWN TOP**  
26oz, Aqua, Spun Top, The Huia Aerated  
Water Co Dannevirke, Huia Bird on  
branch as Trade Mark, 1560 on base, light  
crate wear, internal burst bubble with  
some dirt, Very Rare, Very Good 8.5/10





**151. COBALT BLUE ETON STAR POISON**

123mm tall, cobalt blue, Eton Star Poison, Rd 716057 to the lower rear, E to base, Neck label, Wholesale Distributors Kempthorne Prosser & Co's New Zealand Drug Co Ltd Stafford Street, Dunedin, remains of body label, Antidote, Very Good 9/10



**155. TE RONA POTTERY MAORI WARE BOWL**

110mm tall, Terracotta bodied bowl, featuring 3 vertical panels of Maori decoration, marked underneath Te Rona Te Uma Kaha (The name Temuka, or Te Muka, is a corruption of Te Umu-kaha, which is thought to mean either 'fierce ovens' or 'strong current'. The fierce ovens would be the large earth ovens (umu) that Māori used to cook the roots of plentifully-growing cabbage trees. A rare piece of Temuka based pottery, Very Good 9/10



**152. KORTEGAST CHRISTCHURCH GINGER BEER**

GB 186, Blue top, crown top, Phil Kortegast ChCh Aerated Water Co, initials P K Trade Mark, Bourne 37 potter, minor marks, Very Good 9/10

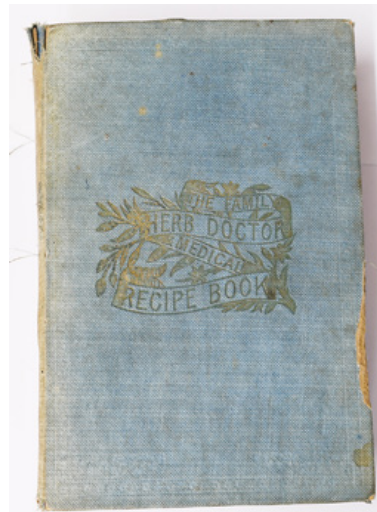

**156. NEILS BOTANTIC DISPENSARIES FAMILY HERB DOCTOR BOOK**

The New Zealand Family Herb Doctor book, hardback, 524 pages, third edition, 1891, by James F Neil, A book on the botanic eclectic system of medicine, containing the latest discoveries in medicine and surgery, for the cure of disease, also, a description of the herbs, roots, barks, seeds, extracts, essential oils, with 100 (six-coloured) plates of the most important medicinal plants growing in New Zealand, Australia, and elsewhere, together with numerous carefully selected valuable remedies, recipes, with a successful treatment for horses and cattle, dogs. Has a section on Neil's preparations, including, Balm of Gilead, Botanic Cough Syrup, Herbal Beer Extract, Hop Bitters etc, Dr Neils Botanic Dispensaries Dunedin, Auckland, Napier, Wellington, Timaru, Invercargill. Hand written notes on opposition products like Woods Great Peppermint Cure, plus many related notes on scrap paper, rip and wear to spine and cover, one colour plate is loose, minor marks, Fantastic find, Good 6.5/10



**153. LEE TEMUKA CODD**

Codd 1044, Rarity A, 6oz, 2 Tear, Henry Lee Temuka NZ, classic pictorial of a Standing Pig Trade Mark, KBG on base, minor marks, Very Good 9/10



**157. LEE TEMUKA CODD**  
Codd 1045, 10oz, 4 tear, Rarity B, Henry Lee Temuka NZ, Smiling Pig trade mark, Kilner Bros maker, very light internal haze, minor rim edge nick at rear, Very Good 8.5/10



**160. NZ RLY REFRESHMENT ROOMS CUP NUMBER 13, KAITOKE**  
78mm tall, NZ Rly Refreshment Rooms cup, in belt buckle design, with 13 to the centre, 13 was the number allocated to the Kaitoke Station Refreshment Rooms, Maddock maker, minor marks, Very Good 9/10



**158. HOPKINS ST IVES STONWARE HAMILTON**  
212mm overall length, fabulous saltglazed Hamilton G M Hopkins St Ives (Cambridgeshire) bold double tooled round lip, nice shiny glaze, in manufacture glaze misses on rim edge, kiln kiss above words, minor marks, very rarely seen in such great condition. Don't miss it! Very Good 8.5/10



**161. MCLOUGHLIN & LAFFEY DUNEDIN CODD**  
Codd 1183, 10oz, 4 Dimple, McLoughlin Laffey & Co Dunedin, Triangle with JL & Co as Trade Mark, no maker, impact crack to rear top, Very Good 8/10



**159. VERY LARGE FREE BLOWN APOTHECARY JAR**  
400mm tall, very heavy jar, free blown, rolled applied lip with inside ground to accommodate a stopper (absent), etched/scratched into shoulder "11 = 6 1/2", smooth base, dark olive green glass, an early item, minor marks, Very Good 8.5/10



**162. LEE TEMUKA GINGER BEER**  
GB 197, all white, blob top, Henry Lee Temuka N.Z., large pig as Trade Mark, Stiff 1 potter, minor shoulder nibble, minor rim edge chip, rust marks, rim edge hairline, one of NZ's classic pictorial GBs, Very Good 7.5/10



**164. OHAKHUNE RAILWAY REFRESHMENTS ROOMS CUP**  
80mm tall cup, Please Return Railway Refreshment Rooms Ohakune in a belt buckle design, light blue print, no maker, light marks and scratches, Very Good 8/10



**167. MACALISTER INVERCARGILL BLUE CHEMIST**  
Macalister & Co Pharmacists Dee Street Invercargill Cobalt Blue, 3iv, W T & Co to base, Very Good 9/10



**168. WRIGHT CHRISTCHURCH BLUE SYPHON**  
Syphon 818, Blue 30oz, Pyramid, Wright & Co Christchurch, with Sailing Ship Trade Mark, correct top, triangle to base, several base edge dings and bruises, minor marks, Very Good 7.5/10



**165. MILSOM WAIMATE CODD**  
Codd 1215, 10oz, 4 tear, Rarity A, J B Milsom Waimate, Jockey on Horse Trade Mark, light internal haze, light wear and marks, small body chip to the rear, Very Good 8/10



**169. O'NEILL GORE CODD**  
Codd 1366, 6oz, 4 dimple, Rarity A, Fred O'Neill Gore, initials as Trade mark, Cannington Shaw maker, minor marks, Very Good 8.5/10



**166. SAMPLE TOILET DOUTLONS SIMPLICITAS CLOSET**  
102mm tall, white glaze, advertising sample toilet marked Doulton's "Simplicitas" Closet with patent "Metallo-Ketamic" joint, Only Medal for joints Sanitary Congress 1894, Doulton & Co London, has metal joiner to outlet pipe, Very Good 9/10



**170. THOMSON DUNEDIN LANGLEY PATENT**  
6oz, Langley Patent for Thomson & Co Dunedin 1866, Lion Trade Mark, Breffit & Co maker, minor marks, Fantastic early NZ patent, Very Good 8.5/10





**171. CAMBUS WHISKEY FLASKS**  
L-R, 190mm tall, clear flask, Cambus Whiskey, with entwined letters LDN (L D Nathan Auckland), light internal haze, Very Good plus 150mm tall, clear flask, Cambus Whiskey, with entwined letters LDN (L D Nathan Auckland), burst bubble on rear base, Very Good plus 150mm tall aqua flask, Cambus Whiskey, with entwined letters LDN (L D Nathan Auckland), internal haze, Very Good, all 7/10 (3)



**175. WEST DUNEDIN STONE JAR**  
1 gallon, tan top with stone handle, West & Co Makers of High Class Beverages Dunedin, no potter, original stopper, scarce variation, Very Good 9/10



**172. LESTER'S LEVIN GINGER BEER** GB 206, Rarity B, tan top, crown top, Lester's Levin quality Stone Ginger Beer, Price Bristol potter, repairs to top, Very Good 7.5/10



**176. NZ RLY REFRESHMENT ROOMS CUP AND SAUCER NUMBER 14, PATEA**

83mm tall, NZ Rly Refreshment Rooms cup, in belt buckle design, with 14 to the centre, 14 was the number allocated to the Patea Station Refreshment Rooms, Grindley maker, body and base cracks, minor marks, Good 6.5/10 plus 148mm diameter, NZ Rly Refreshment Rooms saucer, in belt buckle design, with 14 to the centre, Grindley maker, hairlines to base, more visible to rear, minor marks, Very Good 7.5/10 (2)



**173. O'NEIL INVERCARGILL & GORE Codd**  
Codd 1371, 10oz, 4 Tear, Rarity A (2-3 known), Spun Top, Fred O' Neill Invercargill & Gore, entwined letters as trade mark, no maker, minor marks, Very Good 8/10



**174. CROSSE & BLACKWELL ESSENCE BOTTLES**  
115mm tall, Cobalt Blue Food Extract Essence bottle, unembossed but attributed to Crosse and Blackwell, with a flared petalled design, Very Good 9/10 plus 113mm tall, Clear glass version, Very Good 9/10 (2)



**177. PACEY LEVIN Codd**  
Codd 1377, 10oz, 2 Tear, Rarity A (1 known), W Pacey Levin, 1 A to base, no maker, small scrape to front, Very Good 9/10



**178. PAEKAKARIKI RAILWAY REFRESHMENTS ROOMS CUP**  
80mm tall, Railway Cup, Paekakariki R R Rooms with Train to centre, brown print, no maker, marks and minor staining, Very Good 7.5/10



**181. PHILLIPS MANGAWHARE CODD**  
Codd 1419, 10oz, 4 Tear, Rarity B, W&L Phillips Mangawhare, (near Dargaville), Kilner Bros London to rear, light wear, small scuff to front, Very Good 8/10



**179. WILSON PORT CHALMERS CODD**  
Codd 2077, 10oz, 2 Tear, Rarity A (2 known), S H Wilson Beach Street Port Chalmers, Montgomery Melbourne maker, minor marks, has had a light polish, very hard to detect, Very Good 8.5/10



**182. PHOENIX WELLINGTON GINGER BEER**  
GB 258, all white, blob top, internal thread, original stopper, Phoenix Aerated Water Coy, Wellington, Phoenix Trade Mark, no potter, scuff to the rear, small potstone to right hand side, minor marks, Very Good 8/10

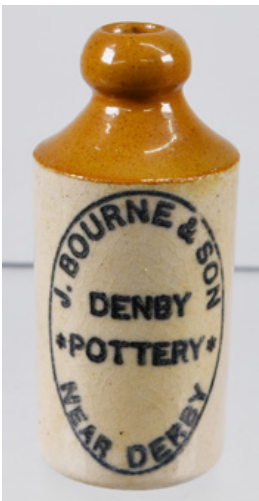

**180. BOURNE & SON, DENBY POTTERY, NEAR DERBY MINIATURE GINGER BEER**  
57mm tall, 2 tone, miniature sample Ginger Beer, J Bourne & Son Denby Pottery Near Derby, Bourne Denby impressed stamp to rear, cork stopper, professional repairs to shoulder, top and lower body, Good 6/10



**183. WYATT LYTTTELTON GLASS GINGER BEER**  
CABC 686, Int 309, 10oz, glass Internal Thread, J F Wyatt Lyttelton, Horse as trade mark, original stopper, Very Good 9.5/10



**184. NZ RLY REFRESHMENT ROOMS CUP NUMBER 17, HELENSVILLE**

78mm tall, NZ Rly Refreshment Rooms, in belt buckle design, with 17 to the centre, 17 was the number allocated to the Helensville Station Refreshment Rooms, Maddock maker, minor marks, some body scuffs, hairline to inside, Very Good 7.5/10 plus 150mm diameter, NZ Rly Refreshment Rooms, in belt buckle design, with 17 to the centre, Grindley maker, minor marks, Very Good 8/10 (2)



**184A. NZ RLY REFRESHMENT ROOMS SAUCER, NUMBER 21, ARAMOHO**

148mm diameter, NZ Rly Refreshment Rooms saucer, in belt buckle design, with 21 to the centre, 21 was the number allocated to the Aramoho Station Refreshment Rooms, Meakin maker, minor marks, Very Good, 8.5/10



**184B. NZ RLY REFRESHMENT ROOMS SAUCER NUMBER 22, NAPIER PLUS SAUCER**

150mm diameter, NZ Rly Refreshment Rooms cup, in belt buckle design, with 22 to the centre, 22 was the number allocated to the Napier Station Refreshment Rooms, Meakin maker, crazing, minor marks, Very Good, 8/10 plus 150mm diameter, NZ Rly Refreshment Rooms cup, in belt buckle design, John Maddock maker, minor marks, Very Good, 8.5/10 (2)



**185. PURDIE DUNEDIN CODD**  
Codd 1537, 6oz, 4 Tear, Rarity A, Purdie & Co Dunedin, Maltese Cross as trade mark, Cannington Shaw maker to lower rear, 1904 on base, internal haze, light crate wear, Note on rarity Russell has seen this bottle - Bruce agrees so now A1, Very Good 7.5



**185A. REED BROS (WHANGAREI) CODD**

Codd 1561, 10oz, 4 Dimple, Spun top, Rarity A, Reed Bros (Whangarei), bruise to inside lip, minor marks, Very Good 8/10



**186. ALEXANDRA MELBOURNE CHERRY TOOTH PASTE LID**

78mm diameter, The Alexandra Cherry Tooth Paste, Prepared by Alfred Fenton Melbourne, with Diamond Registration mark, Princess Alexandra Portrait to centre, gold band intact, light crazing to white edge and underneath, small chip and crazing to base, Very Good 9/10





**187. PRICE SONS & COMPY BRISTOL GLAZED STONE WARE MINIATURE JAR**  
80mm tall, 2 tone, with handle, impressed mark, Price Sons & Compy Bristol Glazed Stoneware, handle has been replaced, minor marks, Good 7/10



**190. NEIL'S HOP BITTERS DUNEDIN LABELLED SCHNAPPS BOTTLE**  
233mm tall, full label on an embossed schnapps bottle, Neil's Genuine Hop Bitters New Remedy for Indigestion, Heartburn, Liver, Kidney & Stomach Complaints, Prepared at Neil's Botanic Dispensary 74 George Street Dunedin, Auckland, Invercargill, Wellington, Napier, Timaru, price 2s6d, five bottles 10s, with Dandelion Trade Mark, minor damage to bottom of label, Very Good 9/10



**188. DIJON GREY POUAPON**  
167mm tall, white glazed with black transfer, Hors Concours Paris 1900 Membre Du Jury, Dijon Grey-Poupon, Digoin & Sarreguemines France to base, Very Good 9/10



**191. REMMINGTON CHEMIST MARTON**  
120mm tall, Turquoise, F C Remington Chemist Marton, W T & Co maker, light internal haze, Very Good 8.5/10



**189. ROBINSON BRUNNER & HOKITIKA CODD**  
Codd 1584, 10oz, 4 Tear, Rarity A, Robinson & Sons Brunner & Hokitika, entwined letters Trade Mark, 10350 on base, tiny rim edge impact bruise, light internal haze, minor marks, Very Good 8/10



**192. PUDDLE'S GREY LYNN AUCKLAND GINGER BEER**  
GB275, tan top, crown top, Rarity 2 Known, previous to this discovery there has been only 1 known example, Puddle's Brewed Stone Ginger Beer Grey Lynn Auckland, Mauri Bros potters marks, A Very Rare & Important Ginger Beer, Very Good 9.5/10



**193. SAUNDERS WELLINGTON CODD**  
 Codd 1597, 10oz, 2 Tear, Rarity A, Spun Top, clear turning amethyst, A G Saunders Wellington & Petone, Crossed Keys Trade Mark, no maker, AGS to the base, minor marks and scratches, Very Good 8/10



**195. HUDSONS AUCKLAND WRITING INK**  
 135mm tall, ice blue, glass ink with pourer, "Hudson's Auckland Writing Ink" light internal haze, Very Good 8.5/10



**193A. SIMONS WHANGAREI CODD**  
 Codd 1648, 6oz, Bulb Shoulder, Simons Aerated Waters Whangarei, Barnard maker, bubble lines in glass, light wear, minor marks, Very Good 8/10



**195A. SIMONS (WHANGAREI) GINGER BEER**  
 GB301, green top, crown top, Rarity 10-15, Simons Ginger Beer, (Whangarei) Star Trade Mark, Price potter, glaze bubbles in green top, glaze miss on rim edge, hairline from base edge to G of Ginger, Very Good 7.5/10



**194. CROWN LYNN TRICKLE GLAZED KIW**  
 120mm tall, modelled Crown Lynn Kiwi bird, in pale aqua green, fraction marks to base, professional repair to basket edge, glaze shrinkage crack to base edge below beak has also been touched up, Very Good 7.5/10



**195B. REED BROS WHANGAREI GINGER BEER**  
 GB281 tan top, crown top, Rarity A (3-5 known), Reed Bros Ginger Beer Whangarei, Mauri Bros potter, large crack to front, A Very Rare Northland Ginger beer, Good 6/10

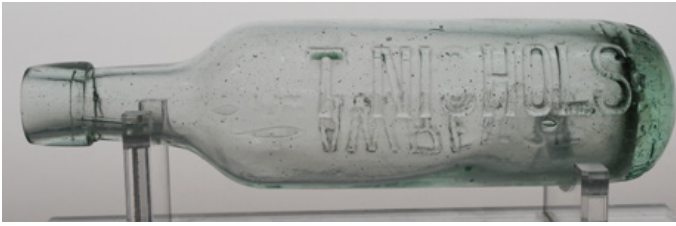

**196. NICHOLS LAWRENCE MAUGHAM**  
 10oz, Maugham, J T. Nichols Lawrence, Barnard & Sons maker, minor marks, Very Good 9/10



**199. LION BRAND INVERCARGILL JAM**  
 LBJ04, Rarity A, Clear glass, 2lb, applied top, The Lion Brand, (missing the usual Lawrence Bros embossing) GG X 2020 to base, small base edge chip, Very Good 8.5/10



**197. SMITH BROS WELLINGTON CODD**  
 Codd 1684, 6oz, 2 Tear, Rarity B, Smith Bros Wellington, Compass as trade mark, M on base, Very Good 8.5/10



**200. AUSTRAL CORDIAL CO STONE JAR**  
 1 gallon, salt glazed, stone jar, impressed Austral Cordial Co (Dunedin) to lower body, classic unmarked Lambert Dunedin jar, crude in manufacturer glazing with glaze run over wording, only recorded example with wording to body, others are on shoulder, professional repair to rim, Very Good 8/10



**198. OVALTINE CUP AND SAUCER**  
 55mm tall Demitasse Cup and 80mm diameter Saucer, marked Ovaltine Tonic Food Beverage, Paladin China Staffordshire England to base of cup, E Hughes China Staffordshire England to base of saucer, Very Good 9/10 (2)



**201. JOHN STEWART INGLEWOOD CODD**  
 Codd 1706, 10oz, Reliance Patent, Rarity A/B, John Stewart Inglewood, Hand holding a Key trademark, Dan Rylands Reliance maker, minor ding/chip to lower base edge, Very Good 8.5/10





**202. SLATER FEILDING GINGER BEER**  
 GB 304, Rarity B, tan top, champagne style, E H Slater & Co Home Brewed Genuine Ginger Beer Makers, Feilding, Kennedy potter, inner rim edge chips, small potstone to the neck, minor marks, Very Good 7.5/10



**205. TAIHAPE MINERAL WATER WORKS CODD**  
 Codd 1743, 6oz, 4 Tear, Rarity A, Taihape Mineral Water Works, Barnett & Foster maker, tiny rim edge chips, minor marks, Very Good 8/10



**203. COPPER BLUE MAORI BLACKING POLISH BOTTLE**  
 134mm tall, applied top, Copper Blue, embossed Maori, used for blacking polish, very light haze, Very Good 8.5/10



**204. SAMPLE TOILET ANTI-FOULING AND NON CONTAGIOUS CLOSET**  
 135mm tall, white glaze, advertising sample toilet, marked The Anti-Fouling and Non Contagious Closet, Patented & Registered Patent No. 4840, heavily decorated with floral designs, Minor staining, Very Good 9/10



**206. WATCH ME GROW TALL MONEY BANK**  
 143mm tall, Novelty Money Bank, Watch Me Grow Tall With Coins Large And Small with a handsomely dressed man who grows from 143mm tall to a maximum 230mm tall when filled with coins, it has a removable coin-slot hat to access the coins, Made in England to base, most seem to be American made, light wear, crackling to paint, minor marks, Very Good 7.5/10



**207. BOULTBEE MARTON DOSE CUP**  
Dose Cup, 48mm tall, H B Boultee MPS Chemist Marton, W T & Co AM USA to base, Very Good 9.5/10



**210. THOMSON DUNEDIN HOGBEN PATENT**  
10oz, aqua, Thomson & Co Dunedin Hogben's Patent, pictorial Lion Trade Mark, small patch of internal haze, tiny bruise to lions nose, minor marks, cleanest example seen, these are usually sick, Very Good 8.5/10



**208. THOMSON WAI-RONGOA INTERNAL PANEL SYPHON**  
Syphon 667, Rarity A (2 known), 30oz, clear, Internal panel, Wai-rongoa Natural Mineral Water, From The Famous Curative & Effervescent Springs Flowing From The Foot Of The Maungatoka Bottled only at the Springs, Thomson & Co Purity Cross Trade Mark, to the rear Charged With Its Own Natural Gas, early top marked, Specially Made for Thomson & Co NZ, light internal haze mostly to the lower body, minor marks, Very Good 8/10



**211. SCHUMACHER LYTTELTON 26oz CROWN TOP**  
CABC662, 26oz, Aqua, Applied Top, Rarity B, N C Schumacher Lyttelton, Soldier with shield & sword as Trade Mark, Dobson & Nall maker, superb bottle, light wear, tiny base bruise, Very Good 8/10



**209. THOMPSON BLUE LIP CODD**  
Codd 1761, 6oz, 2 tear, Rarity B, Thompson Masterton, Blue lip, Dan Rylands maker, light internal haze, shoulder scuff above Thompson, minor marks, Very Good 8/10



**212. SWAN'S WANGANUI GINGER BEER**  
GB 316, tan top dumpy, internal thread, Swan's Aerated Water Coy Wanganui, Kiwi Trade Mark, plain tan ceramic stopper, patch of dirty glaze to the rear, minor marks, Very Good 9/10





**213. THOMSON DUNEDIN GREEN MARBLE CODD**  
 Codd 1786, 6oz, 4 Tear, Rarity B, Thomson & Co Crystal Springs Mineral Water Works Dunedin, with Green Marble, 1901 to base, Cannington Shaw maker to lower rear, Very Good 9/10



**216. JOHN JAMIESON CHRISTCHURCH FRAMED PHOTOGRAPH**  
 625mm x 520mm, Oak Framed Photograph, John Jamieson & Sons Christchurch, New Zealand Distributors, showing McDougall Bros Manchester & London Sheep Dips, various products and enamel signs visible, some foxing, minor marks, Very Good 8/10



**214. EARLY THOMSON & CO PICTURE**  
 253mm x 173mm, image showing Thomson & Co with 13 men and one young boy outside the building showing a bottle filling machine and a crate of bottles, to the rear Thomson Staff 1883 and in pencil "First letter from Mitchell from Invercargill April 28, 1887", also "This photo must also be somewhere about 1883 if Wills statements are correct", Paul & Co Dunedin to right hand edge, marks to top right hand corner, staple holes top centre, Very Good 7.5/10



**217. THOMSON DUNEDIN GREEN MARBLE CODD**  
 Codd 1799, 10oz, 4 Tear, Rarity B, Thomson & Co Crystal Springs Mineral Water Works Dunedin, with Green Marble, 1905 to base, no maker around, light wear, minor marks, Very Good 8/10



**215. KAITOKE RAILWAY REFRESHMENTS ROOMS CUP**  
 77mm tall, Railway Cup Kaitoke R R Rooms with Train to centre, blue print, no maker, light crazing, rim edge repairs to a high standard, Very Good 8/10



**218. CROWN LYNN HAND POTTED VASE RARE COLOUR**  
 133mm tall, bulbous vase with flared opening, in rare duck egg blue tones, Crown Lynn Hand Potted Tiki & Star marks to base, in manufacture bubble effect marks to body, Very Rare colourway, Very Good 8.5/10





**219. COBALT GLASS ROLLING PIN NORTHUMBERLAND SAILING SHIP DATED 1874**

380mm long, glass rolling pin in cobalt blue, has 'Forget Me Not' hand painted on it, along with two sailing ships named "Northumberland" and dated '74, one end is open pontiled (for salt), Rare & Interesting part of shipping history, wear to the script and decorations, Very Good 8/10

A very interesting item of Nautical History, 2 theories as to its origins

**Version 1**

A vessel called the Northumberland was built in 1871 and records show it sailed to Melbourne in 1874, and was wrecked in Napier in 1877

**Version 2**

The painting on the rolling pin is very crude but appears to show a ship with similar lines, e.g. bow and stern, to those on the transfer prints in the attached picture, a ship much earlier than the "Northumberland" which was wrecked at Napier in 1874.

Suggesting that the rolling pin depicts the 74 gun Royal Navy ship and dates from circa 1830-1850

<https://www.sunderlandpottery.com/northumberland-74.html>



**221. THOMSON LEWIS CODD PATENT**

Codd 1919, 10oz, 4 Dimple, Rarity B, Thomson Lewis & Co Wellington Wanganui & Petone, 1922 on base, an unusual Patent, Mint condition 10/10



**222. SCHUMACHER LYTTTELTON GINGER BEER**

GB293, all white, blob top, internal thread, Rarity 12-15 known, N C Schumacher Lyttelton, Soldier with shield & sword Trade Mark in Sepia tones, with original stopper, no potters mark, hand written to base "found under the Time Ball Station Lyttelton", inner rim edge chip, Very Good 8.5/10



**220. TANTON LAWRENCE HAMILTON**

Hamilton TJJ 1, 10oz, aqua, Rarity B, John Tanton Cordial Maker Lawrence, rim edge fleabite, light crate wear, small body ding/bruise under word Lawrence, Very Good 8/10



**223. LARGE MAGNUM ONION WINE BOTTLE**

Massive 296mm tall by 235mm at widest point, free blown, string rim, pontilled, Circa 1725-50, minor rim edge chip, light wear/marks, fantastic condition for a large bottle of this age, Very Good 9/10



**224. PENNANT FLAGS, HMS TAMAKI, ROTORUA, AUCKLAND ETC**

Pennant flags, longest is 525mm, HMS Tamaki 1942 Ake Ake Kia Kaha, wear to bottom edge and end, Good 7/10 plus Rotorua New Zealand with Tiki wear to top edge, Very Good 8/10 plus Auckland New Zealand with the Harbour Bridge, Very Good 8/10 plus MPYC 1st Class Handicap Series 66/67, Crew J McBeth, M Farley "Decision" some folds, marks to top edge, Good 7/10 plus HMS Yacht Britannia with image of the ship, creases, minor marks, Very Good 8/10 (5)



**227. CRIMEAN WAR SEBASTOPOL 1854 MEDAL**

War medal, with blue and yellow ribbon, showing a standing Roman warrior about to receive a laurel crown from a flying figure of victory, the word Crimea appearing on the left, on the other side Queen Victoria Victoria Regina with the date 1854 below, it has an ornate clasp, in the form of an oak leaf with an acorn at each end, with the word Sebastopol, the name on edge is SER Jt Noble 39th Regt, Very Good 9/10



**228. MACALISTER INVERCARGILL BRASS PAPERWEIGHT PEN HOLDER**

140mm wide x 60mm deep, brass paperweight with pen holder, advertising Macalisters Invercargill (Chemists), has felt on base to stop scratching furniture, Very Good 9/10



**225. UNGHERER & PHILIPS DUNEDIN CODD**

Codd 1931, 6oz, 4 Dimple, Rarity A, Ungherer & Philips Dunedin, Stags Head as Trade Mark, Bratby & Hinchliffe Manchester maker, minor marks, Very Good 9/10



**229. WELLINGTON AERATED WATER CODD**

Codd 2026, 6oz, 2 tear, Rarity A, Wellington Aerated Water Co Wellington, intertwined initials as Trade Mark, Barnard maker, minor marks, Very Good 9/10



**226. AUSTRAL CORDIAL CO STONE JAR HALF GALLON**

1/2 gallon, salt glazed stone jar, impressed Austral Cordial Co (Dunedin) to shoulder, classic unmarked Lambert Dunedin jar, under base edge chip, kiln kiss/glaze miss, Very Good 8/10





**230. BENHAR POTTERY UMBRELLA STAND**  
 580mm tall, unmarked Benhar Pottery umbrella stand, in a salt glaze, the top flared section with relief moulded decoration above an open pierced basket weave body, with four broad feet, under glaze rim edge chip, minor body chips, manufacturing glaze faults, minor marks, Very Good 8.5/10



**233. WILKIE AUCKLAND CODD**  
 Codd 2056-A, 6oz, 4 dimple, clear glass going amethyst, J Wilkie Auckland, entwined letters Trade Mark, dot to base, light internal haze, some fisheyes and minor marks, Very Good 7.5/10



**234. EARLY AERATED WATER RELATED PICTURES**  
 Collection of early photographs on board, 260mm x 200mm showing Thomson's building with horse and carts and staff? repro by Ombler to lower right hand corner, dark mark on right hand side is part of the image, Very Good 8/10 plus 272mm x 196mm image of two horses and cart with Thomson's Lemonade outside the Thomson's factory, 1930 to rear, damage to the corners, Very Good 8/10 plus 300mm x 253mm image marked to rear, New Syrup Room Oct 1905, (most likely Thomson's Dunedin) with names of the 4 men in the picture, including Jack Thomson, Exchange Court Studio Dunedin stamp to lower middle, rip to top edge, top right hand corner missing, Very Good 8/10 plus 255mm x 203mm copy? image Kepthorn (note spelling mistake) and Prosser Picnic Wai-Rongoa 1912, fold to top left hand corner of picture, minor wear, Very Good 7.5/10 (4)



**231. INGLE BROS MARTON BABY FEEDER**  
 HSB 6 (NZ Baby feeding bottles book) Rarity A, Ingle Bros Chemists Estb 1886 Marton, Double Ended Feeder, Sand Blasted Label, minor marks, Very Good 9/10



**232. TIMARU AERATED & CORDIAL FACTORY GINGER BEER**  
 GB 339, blue top, crown top, Timaru Aerated & Cordial Factory, foaming glass Trade Mark, no maker, hairlines in the top half, restricted to the blue glaze, minor marks Very Good 7.5/10



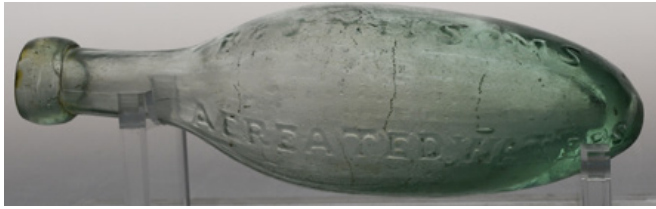

**235. MILSOM CHRISTCHURCH & LYTTTELTON HAMILTON**  
 CABC 634, MRJ 01, 10oz, Rarity B, R & J. Milsoms Aerated Waters, Christchurch & Lyttelton NZ, minor rim edge bruise and wear, light dullness and wear, Good 7/10



**238. WAIROA STORES DARGAVILLE STONE JAR**  
 1 gallon, 2 tone, stoneware jar, wire handle, Wairoa Stores Dargaville, Stour Ware Timaru maker, Very Good 9/10



**236. THE FALL OF SEBASTOPOL PRATT POT**  
 Pratt Pot 511, 98mm tall, Pot, titled The Fall of Sebastopol 8th Sept 1855, fine crazing, minor marks, Very Good 9/10



**239. AMBER ETON STAR POISON**  
 Eton Star poison, 91mm tall, orange/amber with vertical warning lines (as opposed to the familiar horizontal ones), inside neck is ground to accommodate a stopper, in manufacturer roughness to inside lip, Rd 716057 to base, Very Good 9/10



**237. WILLIAMS WESTPORT CODD**  
 Codd 2060, 10oz, 2 tear, Rarity A, R Williams Westport, The Rylands Barnsley Maker, minor marks, Excellent 9.5/10



**240. SHARLANDS PERFUMERS (AUCKLAND) DOSE CUP**  
 SHD 03 (Auckland Book) 48mm tall, clear glass, Chemist Measure, Sharland's Perfumers Are The Best WT & CO maker, Very Good 9/10



**241. WILSON NEW ZEALAND CODD**  
Codd 2068, 6oz, 4 Tear, Rarity A, wording is etched, George Wilson New Zealand, also embossed Made from Pure Carbonic Gas C O 2, Bottle made in Germany for Eckersley & Sons Melbourne, all over dull, minor marks, Very Good 7.5/10



**244. LYREBIRD GOLDFIELDS PICKLE**  
230mm tall, recently dug in original condition, Goldfields Pickle, known in Australia as the Lyrebird pickle, remains of lead seal around the top, a couple of small dull patches, minor marks, amazing condition for its age, Very Good 8.5/10



**242. WERE BROS CHRISTCHURCH GINGER BEER**  
GB 347, CABC\_472, Rarity B/C, Were Bros Christchurch, Tower Trade Mark, Doulton potter, tiny rim edge chip, very minor shoulder and base edge chips, 80mm rear hairline, Very Good 7.5/10



**245. WILSON NEW ZEALAND CODD**  
Codd 2069, 6oz, 4 dimple, Rarity A, wording is etched, Wilson's Ltd New Zealand, also embossed Made from Pure Carbonic Gas C O 2, Eckersley & Sons Melbourne, all over dull, minor marks, Very Good 7.5/10



**243. ARCH MENZIES ALLOA GLASS MAGNUM**  
310mm tall, large free blown Alloa Glass, very large bulbous shape with pontil, etched to shoulder Arch Menzies 1833, GOD WILL I SHALL with head. (Menzies 1754 –1842 Scottish Surgeon Botanist & Naturalist, in 1790, Menzies was appointed as naturalist to accompany Captain George Vancouver on his voyage around the world on HMS Discovery), a rare & important bottle, Very Good 9/10



**246. WRIGHT CHRISTCHURCH GREEN SYPHON**  
 Syphon 826, Green, 40oz, Pyramid, Wright & Co Christchurch, with Sailing Ship Trade Mark, correct top, hot air balloon to base, base edge chip to front, light internal haze, minor marks, Very Good 8/10



**249. WILSON PORT CHALMERS CODD**  
 Codd 2072, 10oz, 4 tear, B rated, S H Wilson Port Chalmers, Cannington Shaw maker to lower rear, 4424 on base, light wear, minor marks, Very Good 8/10



**247. DRAKE MILTON STONE JAR**  
 1 Gallon, 2 tone, stone jar, wire handle, J F Drake Milton, with Drake bird Trade Mark, stamped Milton Otago Potteries, rim edge nibbles, shoulder glaze chip, minor marks, Very Good 8/10



**250. W GUEST BALCLUTHA STONE JAR**  
 1 Gallon, Salt Glaze, Stone Jar, shoulder impressed W Guest Balclutha, unmarked Lambert Dunedin pottery, base edge chip at front, Very Good 8.5/10



**248. WRIGHT CHRISTCHURCH KODO GINGER BEER**  
 GB373, CABC 529, blue top, crown top, champagne style, Wright & Co Christchurch Kodo Carbonated Stone Ginger, Steam/Sail boat as Trade Mark, Bourne 1 potter, minor marks, Very Good 9/10





**KIWI AUCTIONS LTD**

106B Harpers Road, RD 2, Kaiapoi 7692, New Zealand  
 Telephone 027 270 7410 Telephone: (intl) +64 27 270 7410  
 Web [www.kiwiauctions.co.nz](http://www.kiwiauctions.co.nz) Email: [info@kiwiauctions.co.nz](mailto:info@kiwiauctions.co.nz)