

KIWI AUCTIONS

Presents a Timed Auction of

**Antique Bottles, Collectables, Pottery, Automobilia,
Advertising Signs, and much much more...**

Auction will be held over 2 days both Starting Friday March 22nd
and Part 1 closing April 14th and Part 2 April 15th 2024



KIWI AUCTIONS LTD

106B Harpers Road, RD 2, Kaiapoi 7692, New Zealand

Telephone 027 270 7410

Telephone: (intl) +64 27 270 7410

Web www.kiwiauctions.co.nz

Email: info@kiwiauctions.co.nz

Terms and Conditions

1. Definition

In these terms of business:

Kiwi Auctions Limited is referred to as 'KA'

The KA representative conducting the auction is referred to as the 'auctioneer'.

2. Attribution and Condition of Lots

We make every effort to ensure the accuracy of any statement as to authorship, attribution, origin, date, age, provenance, and condition of all lots

Any statement made orally or in the catalogue is an opinion given after careful consideration and research.

Written condition reports are available upon request for buyers unable to attend viewing in person.

When bidding, you acknowledge that you are fully satisfied as to the attribution and condition of the lot.

3. Third Party Liability

Every person on KA premises before, during or after a sale shall be deemed to be there at their own risk and shall have no claim against KA in respect of any injury they may sustain or any accident which may occur.

4. Disputes

Any dispute not covered in these terms of business will be settled at the sole discretion of KA.

5. The Seller

A. KA sell as agents for the seller (Vendor).

B. KA reserve the right to fix a reserve price for any lot.

C. Payment we aim to pay you no later than 28 working days after the auction.

We do not pay interest on the period between your buyer's payment and your receipt of the payment.

We act as agents and cannot be held responsible if your buyer does not pay. We cannot pay you until we have received cleared funds.

6. The Buyer

The highest bidder acknowledged as such by the auctioneer will be the buyer.

If any dispute arises, the auctioneer has absolute discretion to settle the matter.

The auctioneer rules the bidding and bids cannot be retracted. The auctioneer reserves the right to refuse any bid.

The successful bidder, whether bidding for himself or for a third party, is entirely responsible for paying for the lots they have bought in accordance with KA terms of business.

The auctioneer reserves the right to bid on behalf of the vendors for any lot and to withdraw, consolidate or divide any lot or lots.

7. Registration

Prospective buyers need to register with us, giving their full name, address, contact telephone number(s) and email address.

First time buyers will be required to provide proof of identity (i.e., driving licence/passport), a valid debit or credit card. Upon receipt of the above a buyer number will be issued, which is only valid for the current sale. This card may be used to indicate your bids to the Auctioneer during the sale.

If successful, the bidder must ensure that their number can be seen by the Auctioneer and that it is their number that is called out. Should there be any doubts as to price or buyer, please draw the Auctioneer's attention to it immediately.

8. Buyer's Premium

You will pay a premium of 15% plus GST on the hammer price of your purchase on each lot.

GST is calculated at the rates that apply on the day of the auction.

9. Payment

Buyers must pay in full before their purchases can be released to them.

Payment Methods

We accept payment by:

- Cash
- Debit card
- PayPal Please note a charge of 5% needs to be added to PayPal payments.
- Credit card Visa & Mastercard only, 2% surcharge applies
- Bank transfer to: Kiwi Auctions Ltd Account no. 03 0823 0044485 00 Account name Kiwi Auctions Ltd

10. Internet Bidding

Live online bidding at selected auctions is now available, please see website for details

11. Ownership of Purchases

Ownership of lot(s) purchased will not pass to the buyer until they have paid KA in full, and KA has applied the payment to the lot.

12. Transfer of Risk

Each lot is the buyer's sole responsibility from the fall of the hammer and is sold with all faults and imperfections.

KA is not responsible for the correct description, genuineness or authenticity of any lot and makes no warranty whatsoever.

The buyer is deemed to have inspected each lot and satisfied himself as to its condition.

Written condition reports are available upon request for buyers unable to attend viewing in person. We are unable to offer comprehensive condition reports on low value lots comprising multiple items.

Refunds cannot be given with regards to condition on items purchased by buyers who have viewed their purchased lots. Refunds will only be considered if a written condition report has been issued and the description of condition is not as described.

13. Commission Absentee Bids

If instructed, KA will execute bids and advise prospective buyers.

Buyers who cannot come to a sale may leave their bid with our staff after viewing or make their bid in advance by telephone or email. Such bids are placed at the buyer's own risk.

Bids must be made at least one hour before the sale starts, and we advise buyers to make bids within one hour of the close of the view day.

When making bids, buyers must provide:

- Their full name
- Address
- Email address
- Contact telephone numbers
- The number of the lot they wish to buy
- Their maximum bid amount – excluding commission which will be added to the invoice afterwards.

We will ensure that lots are bought as cheaply as possible depending on the bids made and other reserves. If identical bids are placed, the person who bid first will take precedence.

14. Telephone Bids

Requests for telephone bidding must be registered one hour prior to the close of the view day. Lines are booked on a first come first served basis.

Full name, address and telephone numbers will be required together with proof of identity and address. Bank and credit/debit card details are also necessary.

15. Absentee Bidding

Whilst every effort is made to execute absentee bidding, KA cannot be held responsible for any default or neglect in connection with this service.

All such arrangements are made entirely at the prospective buyer's risk.



1. ALVA AUCKLAND GINGER BEER
GB3, tan top crown top, Alva Mineral Water Co Ltd Auckland, Govancroft 1 potter, small base edge chip, minor marks, Very Good 9/10



8. BRAY ASHBURTON GINGER BEER
GB44, blue top crown top, Alfd Bray Ashburton, entwined letters Trade Mark, Port Dundas potter, base edge chip and under base edge chip, minor marks, Very Good 7.5/10



2. BACON WELLINGTON GINGER BEER
GB12, blob top, cork stoppered, all over mustard glaze, Bacons Aerated Water Co Ltd Wellington NZ, JLB Trade Mark, Pinnacle Sydney potter, rim edge chips, wear to shoulder, Very Good 7.5/10



9. BRODIE WELLINGTON GINGER BEER
GB49, blob top dumpy cork stoppered, C W Brodie Wellington, no potter but attributed to Hutson, small rim edge chip, minor marks, Very Good 8/10



3. BAKER MARTON GINGER BEER
GB13, tan top blob top internal thread, H Baker Stone Ginger Beer Marton, very indistinct Pearson potter mark, small nibbles to rim edge, light wear to shoulder, wear to right hand side of transfer, small glaze wear to base edge, Good 7/10



10. COLLIER CHRISTCHURCH GINGER BEER
GB70, all white blob top internal thread, Collier & Co Christchurch, Collier steam/sail boat as Trade Mark, Stiff L Lambeth potter, minor base edge chip, minor discolouration and minor marks, Very Good 8.5/10



4. BELL PALMERSTON NORTH & FEILDING GINGER BEER
GB31, Rarity 10-12, large champagne style blob top, internal thread, Bell & Co Palmerston N and Feilding NZ with Bell under a Crown Trade Mark, no potter, major professional repairs to body, displays well, Good 7/10



11. CLARK TEMUKA GINGER BEER
GB60, green top, crown top, D C Clark Temuka, Bourne 37 Denby potter, minor marks, Very Good 9.5/10



6. BARRY GISBOBNE GINGER BEER
GB24, tan top blob top, D J Barry Gisbobne (note spelling error), should be Gisborne, Kennedy potter, minor shoulder chip, minor marks, Very Good 8.5/10



12. CLARKE ROTORUA GINGER BEER
GB57, tan top crown top, C A Clarke Ginger Beer Rotorua, CAC as Trade Mark, Price potter, potstone to front, Very Good 9/10



7. BLOCKLEY OTAHUHU GINGER BEER
GB41, all white dumpy crown top, G Blockley & Son Otahuhu, Rarity 3-4 known, Fowler Sydney potter, major repairs to top half of bottle, paint chip to rim edge, good opportunity to acquire a rare Auckland bottle, Fair 6/10



13. COLE WHANGAREI GINGER BEER
GB65 tan top crown top, W A Cole Stone Ginger Beer, Whangarei, Pearson potter, minor marks, Very Good, 9/10



14. COWLES CHRISTCHURCH GINGER BEER
CABC_099, GB 71, all white crown top, Cowles & Son Stone Ginger Beer Christchurch, Price 2 Bristol potter, Very Good 9/10



20. ELLINGFORD CHRISTCHURCH GINGER BEER
CABC_116, GB99, tan top blob top internal thread, G Ellingford & Sons Christchurch, Tower Trade Mark, Bourne 16 Denby potters mark, light crazing, small rim edge glaze miss, minor marks, Very Good 9/10



15. DIXON'S PALMERSTON NORTH GINGER BEER
GB84, Large Champagne style, tan top, internal thread, Dixon's Palmerston North, Anchor Trade Mark, no potter, Dixon's stopper, small scrape on lip, minor marks and scrapes, Very Good 8.5/10



21. FIRMIN LYTTTELTON GINGER BEER
GB100A, two tone, crown top, T W Firmin Stone Ginger Lyttelton, Stour Ware Timaru maker, professional repair to top, minor marks, Very Good 7/10



16. DIXON'S PALMERSTON NORTH GINGER BEER
GB86, dumpy tan top blob top, Dixon's Palmerston North, Anchor Trade Mark, Pearson potter, minor rim edge chip, chip to rear shoulder and accompanying 130mm crack, scuffs to the rear, other minor marks, Very Good 7.5/10



22. ALVA AUCKLAND CODD
Codd 10, 20-26oz, 4 tear, Rarity A, Alva (Auckland Licensed Victuallers Association) Registered, Alexander maker, all over wear/dull, fisheyes, minor marks, Good 6.5/10



17. DIXON MASTERTON GINGER BEER
GB78, blob top dumpy cork stoppered, Joseph Dixon Masterton, unmarked Hutson pottery, small inner rim edge chip, Very Good 8.5/10



23. ALVA AUCKLAND CODD
Codd 5, 6oz, 4 tear, ALVA (Auckland Licensed Victuallers Association) Registered, KB maker, minor marks, Very Good 9/10



18. DODSON BLENHEIM GINGER BEER
GB92, dumpy tan top crown top, F W Dodson Blenheim, Mauri Bros potter, light wear to shoulder, minor marks, Very Good 8.5/10



24. BACON'S WELLINGTON CODD
Codd 77, 10oz, 4 Tear, Spun Top, Rarity B, Bacon's Celebrated Aerated Waters Wellington, no maker, minor marks, Very Good 9/10



19. DODSON NELSON GINGER BEER
GB96, tan top blob top, Dodson & Son Nelson Ye Old Fashioned Fermented Ginger Beer, picture of Lord Nelson as Trade Mark, Bourne 13 potter, fine 85mm long hairline to the right hand side of transfer, minor marks, Very Good 8/10



25. BACON'S WELLINGTON CODD
Codd 79, 6oz, 2 Tear, Rarity B, Bacon's Celebrated Aerated Waters Wellington, Kilner maker, light internal haze, minor inner rim bruise, small patch of wear, Very Good 8/10



26. BARRY GISBORNE CODD
Codd 131, 6oz, 2 tear, Rarity A, Spun Top, D J Barry Gisborne, entwined letters Trade Mark, minor wear and marks, small scrape to lower edge at rear, Very Good 8.5/10



31A. BENNETT & READY WELLINGTON CODD
Codd 184, 10oz, Side Groove, Bennett & Ready Wellington vertically on one side and Lion Trade Mark with GD to other, tiny rim edge chip, scuff to left hand side, light internal haze, Very Good 8/10



27. BARRY GISBORNE CODD
Codd 121, 10oz, 4 tear, Rarity B/C, D J Barry Aberdeen Road Gisborne, entwined letters Trade Mark, 1903 to base, Kilner maker, light internal haze, minor marks, Very Good 8/10



32. BENNETT DUNEDIN CODD
Codd 196, 6oz, 4 tear, Rarity B, Bennett & Son Dunedin, entwined letters Trade Mark, Buying Selling or Using this Bottle is Illegal to rear, BGW maker, light wear, body scratches, minor marks, Very Good 7.5/10



28. BECK PALMERSTON NORTH CODD
Codd 151, 10oz, 4 Tear, Rarity A/B, W Beck Palmerston North. Anchor Trade Mark, light wear and small scuffs, wear to B & E of Beck and on Anchor, Very Good 7.5/10



33. BENNETT DUNEDIN CODD
Codd 207, 6oz, 4 tear, Spun Top, Rarity A, Bennett & Son Dunedin, entwined letters Trade Mark, Buying Selling or Using this Bottle is Illegal to rear, light inner rim edge bruise, M maker, body scratches, minor scuff and marks, Very Good 8/10



29. BELL PALMERSTON NORTH CODD
Codd 169, 10oz, Bulb Shoulder, Rarity B, Bell & Co Palmerston N NZ, Bell & Crown Trade Mark, no maker, light scuff to rear, small base edge bruise to the rear, minor marks, Very Good 8/10



34. BRAY ASHBURTON CODD
Codd 225, 6oz, 4 tear, Rarity B, Alf Bray Ashburton, entwined letters Trade Mark, Breffit maker, minor marks, Very Good 8.5/10



30. BENNETT PATEA & WAVERLEY CODD
Codd 176, 6oz, 2 tear, Rarity A/B, B T Bennett Patea & Waverley, Aerated Water Manufacturers, Halberdier, Horse Head Trade Mark, Barnard maker, inner rim edge chip, minor marks, Very Good 8/10



35. BRAY ASHBURTON CODD
Codd 228, 6oz, 4 tear, Rarity A/B, Alfd Bray Ashburton, entwined letters Trade Mark, BGW maker, dull, minor marks, Very Good 7.5/10



31. BENNETT & READY WELLINGTON CODD
Codd 178, 10oz, Bulb Shoulder, Rarity B, Bennett & Ready Wellington vertically on one side and Lion Trade Mark with GD to other, Cannington Shaw maker, minor rim edge scuff & chip, minor marks, Very Good 8/10



36. BRAY ASHBURTON CODD
Codd 233, 10oz, 4 dimple, Rarity B, Alfd Bray Ashburton, entwined letters Trade Mark, Trident to base, small burst bubble on inner rim edge, minor scuff, minor marks, Very Good 8.5/10



37. BRODIE MASTERTON CODD
Codd 244, 10oz, 2 tear, Rarity A, B
Brodie Masterton, BB as Trade Mark,
light wear and scuffs, Very Good 8/10



44. CLARK TEMUKA 26oz CROWN TOP
26oz, Clear glass, ABM, D C Clark
Temuka NZ, Bulldog as Trade Mark,
Made in NZ AGM to base, internal haze,
light wear, Good 7/10



38. BRODIE WELLINGTON CODD
0038
Codd 255, 6oz, 2 tear, Rarity B, C W
Brodie Wellington, crossed keys Trade
Mark, no maker, CWB to base, minor
marks, Very Good, 9/10



45. BRIESEMAN STRATFORD 26oz CROWN TOP
26oz, ABM, Aqua, Crown Top, A W
Brieseman Stratford, Horses Head Trade
Mark, AGM NZ to base, light wear to
shoulder, minor marks, Very Good 8.5/10



39. BROGAN DANNEVIRKE CODD
Codd 265, 6oz, 4 Dimple, Rarity A/B, E P
Brogan Dannevirke, Barnard maker, light
wear, minor marks, Excellent 9.5/10



46. COCA-COLA CANADA CROWN TOP
195mm tall 7oz? Crown Top, Turquoise
colour, Coca Cola Trade Mark Registered,
Property of the Coca-Cola Company
Canada around base, Coca Cola on base,
light crate and other wear, base edge
chips, Very Good 7.5/10



40. BROGAN MASTERTON CODD
Codd 270, 10oz, 2 tear, Rarity A, E P
Brogan, Masterton, Dan Rylands maker,
minor rim edge nibbles/scuff, small
base edge chip, light internal haze, minor
wear and marks, Very Good 7.5/10



47. DEAN & RAWSON LEVIN CROWN TOP
JW 199, Crown Top, 10oz, Spun Top,
Rarity B, Dean & Rawson Devon Street
Works Levin, S977 on base, light crate
wear, minor marks, affecting some of the
letters in embossing, Very Good 8.5/10



41. CARSON PALMERSTON NORTH CODD
Codd 307, 6oz, 4 Dimple, Rarity A,
Carson & Co Palmerston North, Maltese
Cross Trade Mark, J K & S makers, light
wear, minor marks, Very Good 8.5/10



47A. DOYLE EVERSLEY 26oz CROWN TOP
26oz Aqua Crown Top, D H Doyle
Eversley, image of Mount Cook Trade
Mark, A Alexander maker, an applied top
bottle that has had a machine made top
glued on, an example of a classic New
Zealand Crown Top, shelf filler until a
better one comes along, minor marks, Fair
5/10



42. CARSON PALMERSTON NORTH CODD
Codd 305, Rarity A, 10oz, 2 tear, Carson
& Co Aerated Water Works Palmerston
North, Maltese Cross Trade Mark,
Barnard makers, light internal haze, small
base edge chip, minor marks, Very Good
8.5/10



47B. GREY MENZIES AUCKLAND CROWN TOP
Auckland Book GM81, 26oz, Aqua,
ABM, Rarity B, Grey & Menzies New
Zealand, entwined letters as trademark,
UGB London 8158 R 1 & large M to
base, Very Good 8/10



48. LEWIS LATE HART WANGANUI CROWN TOP

10oz applied top, crown top, Walter Lewis Late J Hart & Co Wanganui, Kiwi Bird Trade Mark, no maker, very light internal haze, minor marks, Very Good 9/10



54. THE HUIA DANNEVIRKE CROWN TOP

JW unlisted, Crown Top, 10oz, Aqua, Spun top, The Huia Aerated Water Co Dannevirke, Huia bird Trade Mark, two 15mm body cracks to left hand side shoulder, and tiny bruise to the body, at the rear, no makers marks, minor marks, Very Good 7.5/10



49. HOLDER MARTON CROWN TOP

JW Unlisted, Aqua, 10oz, ABM, Holder & Co Marton, shaking hands Trade Mark, UGB London to base, a few internal scratches in the neck, minor marks, Very Good 8.5/10



55. LEITCH STRATFORD CROWN TOP

JW Unlisted, 10oz ABM, Crown Top, M H Leitch Stratford, Horse Head Trade Mark, AGM maker, light internal haze, minor marks, Very Good 9/10



50. HOLDER MARTON CROWN TOP

10oz, Aqua, Spun Top, Holder & Co Marton, shaking hands Trade Mark, 79 to base, minor marks, Very Good 9/10



56. LEITCH STRATFORD 26oz CROWN TOP

26oz ABM, Crown Top, M H Leitch Stratford, Horse head trade mark, AGM maker, minor marks, Very Good 9/10



51. HOLDER MARTON CROWN TOP

10oz, Clear turning Amethyst, Spun Top, Holder & Co Marton, shaking hands Trade Mark, no base marks, internal haze, shoulder scuff above embossing, small under base bruise, minor marks, Very Good 7.5/10



56A. MARTIN GISBORNE CROWN TOP

JW 559, 10oz, ABM, Clear going Amethyst, H Martin Gladstone Road Gisborne 1906, AGM NZ to base, light internal haze, minor marks, Very Good 8/10



52. HOLDER MARTON CROWN TOP

10oz, Aqua, 10oz, ABM, Holder & Co Marton, shaking hands Trade Mark, intertwined AGM to base, minor marks, Very Good 9/10



57. LESLIE STRATFORD 26oz CROWN TOP

26oz ABM, Crown Top, W E Leslie Cordial Maker Stratford, tiny 7mm crack over the letter L in cordial, tiny inner rim chip, AGM C3 to base, minor marks, Very Good 8.5/10



53. THE HUIA DANNEVIRKE CROWN TOP

Crown Top, 10oz aqua, spun top, The Huia Aerated Water Co Dannevirke, Huia bird Trade Mark, minor marks, Very Good 9/10



57A. ROBINSON CHRISTCHURCH 5oz CROWN TOP

CABC-346, 5oz, Aqua Spun Top Crown Top, J Robinson & Soms Christchurch NZ, Bicycle Trade Mark, AGM monogram to base, minor marks, Very Good 9/10



57B. SIMMONDS OSBORNE WELLINGTON CROWN TOP
Variation of JW 804, 10oz, ABM, Clear, Simmonds & Osborne Wellington, Stags Head trademark Made In NZ to base, minor inner rim nibbles, light wear, minor base bruise, Good 7/10



63. BARRY GISBORNE COBALT BLUE INTERNAL THREAD
JW20, 10oz Cobalt Blue Internal Thread, Rarity A, D Barry Aberdeen Road Gisborne, Kilner Brothers Ltd Makers, 1906 London to base, with original stopper, scuff/wear to shoulder, minor marks, Very Good 8.5/10



58. SUISTED WOODVILLE 26oz CROWN TOP
26oz aqua spun top, R L Suisted Cordial Maker Woodville, 171 to base, very light internal haze, Very Good 9/10



64. BUISSON & HARKNESS WANGANUI INTERNAL THREAD
JW44, 10oz dark green, Buisson & Harkness Ginger Beer Dixon Place Wanganui, Kiwi Bird as Trade Mark, original stopper, Very Good 9/10



59. THOMSON LEWIS 3 TOWNS CROWN TOP
JW862, TNL066, 6oz, Applied Top Crown Top, Rarity A, Thomson Lewis & Co Crystal Springs Wellington Wanganui & Otaki, Crystal Springs Trade Mark, C S & Co maker, minor marks, Very Good 9/10



65. CLARK ROTORUA INTERNAL THREAD
JW48, 10oz bright green Internal Thread, C A Clarke Rotorua, entwined letters Trade Mark, KB maker, plain stopper, minor marks, Very Good 9/10



60. WALSH & NICHOLLS MASTERTON CROWN TOP
JW975, 10oz ABM, Walsh & Nicholls Masterton, initials JDM inside a Shamrock Trade Mark, AGM to base, light internal haze, minor marks, Very Good 8.5/10



66. GIBBONS MARTON INTERNAL THREAD
JW70, Bright Emerald Green, 10oz, C E Gibbons Marton, Horsehead trademark, great pictorial, number 4 to base at rear, minor marks, Very Good 8/10



61. WANGANUI AERATED WATER 26oz CROWN TOP
26oz Aqua applied top, crown top, Wanganui Aerated Water Co Wanganui, Thistle Trade Mark, C S & Co 9933 UGB on base, light internal haze, Very Good 9/10



67. GIBBONS MARTON INTERNAL THREAD
JW69, Bright Emerald Green, large size, 15oz, C E Gibbons Marton, Horsehead Trade Mark, number 4 to base at rear, minor marks, Very Good 9/10



62. WATTS TIMARU 26oz CROWN TOP
26oz Crown Top, applied top, George Watts Timaru NZ, Drinking Glass Trade Mark, Alexander maker, tiny rim edge chip, light wear, Very Good 8.5/10



68. HART WANGANUI INTERNAL THREAD
JW134, Rarity B, Olive Green, J Hart & Co Nixon Place Wanganui, Ginger Beer, Kiwi Trade Mark, no maker, minor marks, Very Good 8/10



69. HATHAWAY BULLS INTERNAL THREAD

JW135, Dumpy, Olive Green, G H Hathaway Bulls, Bulls Head as Trade Mark, correct stopper, WB & S maker, burst bubble to inner rim, minor marks, Very Good 8/10



75. GRIFFITHS CHRISTCHURCH GINGER BEER

GB139, tan top blob top, Griffiths & Co Christchurch, Pine Tree Trade Mark, Riley Pottery, small under base edge chip/repair, minor marks, Very Good 8/10



70. SAUNDERS LATE BRODIE WELLINGTON INTERNAL THREAD

JW213, 10oz, Olive Amber, A G Saunders Late C W Brodie Wellington, Crossed Keys Trade Mark, no maker, tiny chip to collar, minor marks, Very Good 8.5/10



76. GORMANS NELSON GINGER BEER

GB121, blue top, crown top, Gormans Ltd Nelson, 3 Stars in triangle Trade Mark, 25 impressed to lower rear, tiny rim edge glaze chip, minor marks and scratches, Very Good 8.5/10



71. SMITH & HOLLAND CHRISTCHURCH INTERNAL THREAD

CABC 426, JW 236, 10oz Dark Green, Smith & Holland Christchurch, tree Trade Mark, no maker, light wear, Very Good 9/10



77. GROGAN'S GREYMOOUTH GINGER BEER

GB140, green top, crown top, Grogan's Brewed Ginger Beer Greymouth, Bourne 37 potter, minor marks, nice uneven green glaze finish adds appeal, Excellent 9.5/10



72. UNION BREWERY WAIPAWA INTERNAL THREAD

JW 262, 10oz Dumpy, Very Dark Green, nearly Black, Rarity A, Union Brewery and Aerated Waters Waipawa, correct stopper, no maker, 4 to rear base, rim edge nibble, light wear and marks, Very Good 7.5/10



78. HEMSLEY DUNEDIN GINGER BEER

GB150, green top, crown top, Hemsley Bros Ye Old Style Brewed Ginger Beer Dunedin, Govancroft 1 potter, very tiny base edge nibble, minor marks, Very Good, 9/10



73. GREY & MENZIES NEW ZEALAND GINGER BEER

GB129, blob top tan top, plain stopper, Grey & Menzies Ltd New Zealand, no potter, but has star symbol to rear, 30mm hairline to rear shoulder, Very Good 8/10



79. HENDERSON BALCLUTHA GINGER BEER

GB152, all over salt glaze with black print, Henderson & Co Balclutha, H inside a diamond, Trade Mark, Bourne 12 maker, fleabite to shoulder rim edge, minor marks, Very Good 9/10



74. GREY AUCKLAND GINGER BEER

GB124, tan top, John Grey & Sons Auckland, Bourne potter, tiny rim edge bruise, light wear, Very Good 8/10



80. HANDLEY'S Y-Y AUCKLAND GINGER BEER

GB148, tan top, dumpy crown top, Handley's Ginger Beer YY Auckland, Mauri Bros potter, small rim edge chip, crazing/hairlines to shoulder, manufacturing glaze fault to shoulder, minor marks, Very Good 7.5/10



81. HALL TAURANGA GINGER BEER

GB142, blue top, blob top, dumpy T H Hall Tauranga, White ceramic stopper, Bourne 24 potter, tiny rim edge glaze nibble, small shoulder glaze chip, minor marks, Very Good 8.5/10



87. LANE'S LTD DUNEDIN GINGER BEER

GB194, tan top, crown top, Rarity B, Lane's Ltd Ye Olde English Brewed Ginger Beer Dunedin, Mauri Bros potter, rim edge chip to rear, Very Good 7/10



82. HANDLEY AUCKLAND GINGER BEER

GB147, tan top blob top internal thread, has original ceramic stopper, Wm Handley Ginger Beer Auckland, Cannon Trade Mark, Port Dundas potter, light rust marks to base edge, small kiln kiss, minor wear to ceramic stopper, Very Good 9/10



88. LEWIS WANGANUI GINGER BEER

GB 207, tan top, dumpy, internal thread, Walter Lewis Cordial Maker Wanganui, with Lewis Wanganui pictorial Kiwi stopper, Mauri Bros potter, rim edge wear, small rust patch to base edge, minor marks, Very Good 8.5/10



83. HUIA DANNEVIRKE & MASTERTON GINGER BEER

GB166, tan top crown top, The Huia Aerated Water Coy Dannevirke & Masterton, Price 12 Bristol Potter, rim edge glaze chip, body potstones, Very Good 8/10



89. LONG & BARDEN NEW ZEALAND GINGER BEER

GB 210, all white dumpy internal thread, Long & Barden New Zealand, Mauri Bros & Thomson, Pinnacle potter, white ceramic stopper, minor rim edge nibble, minor marks, Very Good 8.5/10



84. INNES HAMILTON & WAIHI GINGER BEER

GB172, Rarity 8-12, tan top blob internal thread, C L Innes and Co Ltd Home Brewed Ginger Beer Hamilton & Waihi, with Innes Hamilton stopper, Pearson potter, small rim edge chip, roughness to base edge, minor marks, Very Good 8.5/10



90. LEES & EVANS CHRISTCHURCH GINGER BEER

GB 200, all white blob top, internal thread, Lees & Evans Reliance Christchurch, Anchor as Trade Mark, no potter, rim and base edge chips, light shoulder and body wear, Good 7/10



85. KINKADE & HARKNESS WANGANUI GINGER BEER

GB183, Large Dumpy tan top internal thread, Kinkade & Harkness Wanganui, with diamond transfer including the Kiwi Trade Mark, Port Dundas potter, base edge chip and under base fracture, minor shoulder nibbles, light marks, Very Good 8/10



91. MACE CHRISTCHURCH GINGER BEER

GB 218, CABC 286, blue top, dumpy, H Mace & Co Christchurch, Dogs Head as Trade Mark, Christchurch Brick Co potter, minor lip chip/wear, small shoulder chip, minor marks, Very Good 8/10



86. LISTER OPAWA CHRISTCHURCH GINGER BEER

CABC 222, GB 208, Rarity B/C, all white blob top, internal thread, J E Lister & Co Opawa (Christchurch), Bell Trade Mark, Bourne 0 potter, repairs to top, base and shoulder, hairline from below blob to above base edge, Fair 5/10



92. MARTIN GISBORNE GINGER BEERS

GB231, tan top blob top internal thread, H Martin Gladstone Road Gisborne, Pearson 12 potters mark, rim edge chip, light shoulder and body wear, minor marks, Very Good 7/10 plus GB 236, H Martin Stone Ginger Beer Gisborne, Govancroft 1 potter, minor marks, Very Good 8/10 (2)



93. CLARK ROTORUA CODD
Codd 3252, 10oz, 4 Tear, spun top, clear turning amethyst, Rarity A, Charles A Clark (note no E in Clarke) Rotorua with intertwined initials, no maker, impact hole to rear chamber with 40 and 30mm cracks to either side, minor marks, displays ok, Good 6/10



97. GRANVILLE WANGANUI CODD
Codd 689, 6oz, Bulb shoulder, Rarity A, J Granville Cordial Factory Wanganui, Horseshoe with Clover Trade Mark, Breffit & Co maker, small chip on one clover, Very Good 8.5/10



93A. CURTIS LYTTTELTON CODD
Codd 351, 10oz, 4 Dimple, Rarity B, Curtis & Co Lyttelton, Flags Trade Mark, Barnard maker, light wear and scuffs, Very Good 8/10



98. HANDLEY AUCKLAND CODD
Codd 809, 10oz 4 tear, Rarity B, Wm Handley Auckland, with Cannon Trade Mark, Barnard maker, dull, rim edge chip, wear and some scuffs, Good 6.5/10



94. GREY AUCKLAND AND GREY & MENZIES CODDS
Codd 711, 6oz, 4 tear, Rarity A, J Grey & Sons vertically to one side and JGS monogram to other, KB monogram to base, all over wear and shoulder scuffs, small rim edge chip, Good 7/10 plus Codd 727, 10oz, 4 Tear, Rarity B, Grey & Menzies New Zealand, entwined letters as Trade Mark, J K & S maker, M to base, dull to top half of bottle, rim edge chip and wear, minor marks, Good 7/10 (2)



99. HANDLEY AUCKLAND CODD
Codd 807, 6oz 2 tear, Wm Handley Auckland, with Cannon Trade Mark, Barnard Maker, some body scuffs and wear, minor marks, Very Good 7.5/10



94A. GREY & MENZIES AUCKLAND CODD
Codd 738, 26oz, 4 Tear, spun top, Rarity A, Grey & Menzies Auckland, entwined letters Trade mark, poor repairs to rim edge, internal haze, crate wear, Fair 5.5/10



100. HANDLEY AUCKLAND CODD
Codd 799, 6oz 2 tear, Rarity A, Wm Handley Auckland, with Cannon Trade Mark, Patent Safe Groove, Dan Rylands Maker, tiny rim edge chip and bruise, light internal haze, minor marks, Very Good 7.5/10



95. GORMAN NELSON BLUE LIP CODD
Codd 661, 10oz, 4 tear, Blue lip, T Gorman Nelson, 3 stars inside triangle Trade Mark, Dan Rylands maker, internal haze, light wear, minor marks, Very Good 8/10



101. HILL HAWERA CODD
Codd 841, 6oz, 4 tear, Rarity A/B, T Hill & Co Hawera, Cannington Shaw maker, light internal haze, Very Good, 9/10



96. GRANVILLE WANGANUI CODD
Codd 690, 10oz, Bulb Shoulder, Rarity A, J Granville Cordial Factory Wanganui, Horseshoe with Clover Trade Mark, Breffit & Co maker, small chip beside horseshoe, very wonky top adds character, minor marks, Very Good 8.5/10



102. TC HILL SYDENHAM CHRISTCHURCH CODD
Codd 836, 10oz, 2 tear, Spun Top, Rarity B, T C Hill Sydenham ChCh NZ, Zebra Trade Mark, S on base, minor scrape to base edge, minor marks, Very Good 8/10



103. HITCHINGS & MILSOM ASHBURTON CODD
Codd 858, 6oz, 4 Dimple, Rarity B, Hitchings & Milsom Ashburton, entwined letters Trade Mark, Cannington Shaw maker, light rust marks, small dull patch, minor marks, Very Good 8.5/10



109. HOLDER MARTON CODD
Codd 887, 10oz, 4 Tear, Rarity B, Holder & Cos Crystal Waters Marton NZ, Handshake Trade Mark, Dobson & Nall maker, minor chip to rear over makers name, minor marks, Very Good 9/10



104. HITCHINGS & MILSOM ASHBURTON CODD
Codd 859, 10oz, 4 Dimple, Rarity B, Hitchings & Milsom Ashburton, entwined letters Trade Mark, Cannington Shaw maker, crate and other wear, minor marks, Very Good 7.5/10



110. HOLDER MARTON CODD
Codd 888, 6oz, 4 Tear, Spun Top, Rarity B, Holder & Co Marton, Handshake Trade Mark, S on base, minor marks, Very Good 8.5/10



105. HODREN WANGANUI CODD
Codd 864, 6oz 4 tear, Rarity B, E. Hodren Wanganui, hand holding 3 Codd bottles as Trade Mark, E H 8442 on base, no maker version of this bottle, wear to back side of bottle, minor marks, Very Good 8/10



111. HOLDER MARTON CODD
Codd 889, 10oz, 4 Tear, Spun Top, Rarity B, Holder & Co Marton, Handshake Trade Mark, S on base, minor marks, Very Good 9/10



106. HOLDER PAHIATUA CODD
Codd 890, 10oz 2 tear, Rarity A, (2-3), Holder & Co Pahiatua, Guaranteed Absolutely Pure, light internal haze, small impact bruise to top of air bubble at rear, minor marks, Very Good 8/10



112. HUTCHINS BALCLUTHA CODD
Codd 914, 10oz, 2 Tear, G W Hutchins Balclutha, Dan Rylands maker, impact crack and hole to the rear of the marble chamber, base edge chip to the rear, displays well, Good 6/10



107. HOLDER MARTON CODD
Codd 884, 6oz, Bulb Shoulder, Rarity A/B, Holder & Co Crystal Water Marton NZ, Crystal Springs Trade Mark, minor marks, Very Good 9/10



113. IBLE WANGANUI CODD
Codd 919, 10oz Bulb neck, spun top, E. J. Ible & Co Wanganui, EJI letters as Trade Mark, S to base, tiny inner rim edge ding, only operated from 1913-14, Very Good 9/10



108. HOLDER MARTON CODD
Codd 886, 6oz, 4 Tear, Rarity B, Holder & Cos Crystal Waters Marton NZ, Handshake Trade Mark, Dobson & Nall maker, fleabite nibble to rim, minor scuff near the marble chamber, Very Good 9/10



114. INNES & COY WAIHI CODD
Codd 928, 10oz 4 tear, Rarity B, C L Innes & Coy Ltd Aerated Water Manufacturers Waihi, K B Maker, minor marks, Very Good 9/10



115. THOMAS GERRARD GIBBSTOWN SEALED WINE
286mm tall, oval bodied, moulded sealed wine, circa 1870's, upper body seal, Thomas Gerrard Gibbstown, (Near Dublin Ireland), minor marks, Very Good 9/10



121. FREEBLOWN ENGLISH WINE BOTTLE
247mm tall, free blown with string rim, circa 1740's, pontilled, overall wear/dull, star crack on shoulder - 14mm, uneven base, Very Good 7/10



116. BLACK GLASS PERFUME BOTTLE
127mm tall, early square shape with flared lip, (stopper absent) very dark black glass, minor marks, Very Good 9/10



122. CONSTANTIA WINE BOTTLE
288mm tall, free blown, pontilled, Constantia Wine Bottle, rim edge chip and all over dull/wear, Good 7/10



117. INNER TEMPLE SEALED WINE
248mm tall, spun moulded - London made, applied seal to lower body "Inner Temple", Very Good 9/10



123. EARLY ENGLISH WINE BOTTLE
278mm tall, dark olive amber glass, good gloss, double collar rim, pontil to base, looks like a 3 piece moulded wine, Very Good 9/10



118. ENGLISH ONION BOTTLE
148mm tall, early circa 1690's English Made Onion Wine Bottle, overall light wear, rim edge has large sliver type chip, open pontil marks to base, classic early bottle, Very Good 7/10



124. EARLY ENGLISH FREE BLOWN WINE BOTTLE
272mm tall, mid green, free blown, string style lip, pontil to base, great whittling in the glass, large kick up, great gloss, Very Good 9/10



119. TRIANGULAR SHAPED BLACK GLASS BOTTLE
268mm tall, applied top, 3 sided, base has 45mm circular indentation, great whittling to panels, Very Good 9/10



125. TALL BLACK HORSE BEER BOTTLE
283mm tall, the taller of the 3 known classic Black Horse Beers, rearing Horse trade mark with diamond registration marks to shoulder, light wear, minor marks, Very Good 8.5/10



120. FREEBLOWN ENGLISH MALLET WINE BOTTLE
214mm tall, free blown with string rim, circa 1740's, pontilled, base slightly saggy, top edge de-corking chipping, Very Good 8/10



126. FREE BLOWN HOCK WINE BOTTLE
An Early dark olive green Hock shaped free blown wine, with string rim, and pontil to kick up on base, rim edge nibbles, and chip (which has a small amount of filler/resin in it), unusual rare item, Good 7/10



127. GSC SEALED WINE BOTTLE
224mm tall, 3 piece mould, large applied seal, G.S.C, Circa 1830, ref Burton Vol 3 pg 1089, initials not been identified, Very Good 9/10



133. EARLY FREE BLOWN SMALL WINE
153mm tall, free blown, pontilled, with an all over patina of wear/burial marks, saggy to base, Very Good 7/10



128. 3 SIDED BLACK GLASS DIMPLED WHISKY BOTTLE
205mm tall, 3 piece moulded 3 sided black glass (can't see through it!), each panel has a recess (similar to Haig's Dimple Whisky Bottle), smooth base, rim edge chip, high gloss, Very Good 7.5/10



134. EARLY ENGLISH SQUAT FREE BLOWN WINE BOTTLE
223mm tall, dark olive amber, double collar lip, pontil base, full body gloss, an Early English Wine bottle, Very Good 9/10



129. YCC LABORATORIES LABELLED BOTTLE
250mm tall, unusual shaped 3 piece moulded applied top green bottle, with label for The YCC Laboratories Wellington NZ, label much later than the bottle, Very Good 9/10



135. CONSTANTIA WINE BOTTLE
210mm tall, dark olive glass, free blown, string rim, pontilled, Constantia Wine Bottle, rim edge chip, a few scratches and light wear, Very Good 7.5/10



130. PERSIAN SADDLE FLASK
265mm tall, olive honey amber glass, free blown Saddle Flask, large pontil to base, Very Good 9/10



136. KRUMMEL MAGDEBURG LIQUEUR BOTTLE
238mm tall dark red amber, applied top, J Krummel & Co Magdeburg to side panels and a Castle with figure Trade Mark, has lost some of its sheen, minor marks, Very Good 8/10



131. AGNESS STEVENSON 1867 ETCHED LIQUOR BOTTLE
167mm tall, very dark olive amber green, small size squat liquor bottle, pontilled, etched to one side Agness Stevenson 1867 with decoration, Very Good 9/10



137. ROSE & CO BLACK GLASS CORDIAL LARGE SIZE
305mm tall, Olive Amber, applied top, lime juice cordial, L Rose & Co on the shoulder, covered in boldly embossed vines etc, a couple of small dull patches, the remains of rust that should clean, Very Good 9/10, the bottle on the left only.



132. EARLY ENGLISH SQUAT FREE BLOWN WINE BOTTLE
197mm tall, dark olive, double collar lip, pontil base, an Early English Wine bottle, a few scratches and light wear, Very Good 7.5/10



138. ROSE & CO BLACK GLASS CORDIAL SMALL SIZE
210mm tall, Yellow Amber, applied top, lime juice cordial, L Rose & Co on the shoulder, covered in boldly embossed vines etc, white spots that seem to be in the glass, rough spot on the base edge, Very Good 8.5/10, the bottle in the middle only.



139. BLACK GLASS SEALED BOLS LIQUEUR BOTTLE
233mm tall, dark olive green, applied top, smooth base with shoulder seal, Erven L Bols Hetlootsje Amsterdam, crude misformed in manufacturer seal with rough lower edge, rough rim edge, no damage, Very Good 9/10



145. GARDEN TIMARU STONE JAR
1 gallon, 2 tone stoneware jar, wire handle and spigot, R Garden Timaru, R Garden Timaru stoneware stopper, minor marks, Very Good 9/10



140. EARLY ENGLISH FREE BLOWN WINE BOTTLE
277mm tall dark olive amber glass, wide bodied, good gloss, double collar rim, pontil to base, Very Good 9/10



146. GORMAN NELSON STONE JAR
1 Gallon 2 tone, wire handle, spigot & tap, plain wooden stopper, T Gorman Aerated Water Works Nelson, 3 Stars in triangle Trade Mark, Pearson potter, small rim edge bruise/crack, tiny chip to spigot, minor marks, Very Good 8.5/10



141. NO 2 TALL BLACK GLASS BEER BOTTLE
305mm tall, olive amber black glass, applied top, No 2 embossed to shoulder, minor marks and scratches, Very Good 8.5/10



147. GREY & MENZIES NEW ZEALAND STONE JAR
1 gallon, 2 tone stoneware jar, wire handle, and spigot, Grey and Menzies Ltd New Zealand, with fern frond decoration, Pearson potter, tiny chip to spigot and some discolouration to spigot area, Very Good 9/10



142. ARTHUR GREY MOUTH GROGERS STONE JAR
1 Gallon, 2 tone stoneware jar, stoneware handle, impressed E V Arthur Greymouth, Stour Ware Timaru potter, minor marks, Very Good 9/10



148. HEMSLEY BROS DUNEDIN STONE JAR
1 gallon, 2 tone, stoneware jar, wire handle, Hemsley Bros Dunedin, Stour Ware Timaru potters mark, minor marks, Very Good 9/10



143. CARSON PALMERSTON NORTH STONE JAR
1 Gal, 2 tone stone jar, wire & metal handle, with spigot & tap, Carson & Co Palmerston North, Maltese Cross Trade Mark, unusual stoneware stopper stuck in place, Pearson potter, minor marks, Very Good 9/10



149. HOLE & CO TIMARU 2 GALLON STONE JAR
2 Gallon, 2 tone, stoneware jar, impressed to shoulder, J Hole & Co Timaru 2 Gallons, large and small rim edge chips, DW marked to body, Good 6.5/10



144. DRAKE MILTON STONE JAR
1 Gallon, 2 tone stone jar with wire handle, J F Drake Milton, with Drake bird Trade Mark, stamped Milton Otago Potteries, tiny rim edge glaze chip, grubby glaze, minor marks, glaze wear from where the handle has been rubbing, Very Good 8/10



150. HUIA DANNEVIRKEMASTERTON STONE JAR
1 gallon, 2 tone, stoneware jar, wire handle, Huia Aerated Water Co Ltd Dannevirke-Masterton 1928, Pearson pm, minor glaze chip to base edge, minor marks, Very Good 8/10



151. JAMES SHAND CHRISTCHURCH 2 GALLON STONE JAR
2 Gallon, 2 tone, stoneware jar, James Shand & Co Merchants Christchurch to shoulder, minor marks, Very Good 9/10



157. MALONE & CO STRATFORD 2 GALLON STONE JAR
2 gallon, salt glazed stone jar, no handle, impressed to rim edge/lip Malone & Co Stratford, no potter, but looks like Lambert Dunedin, small kiln kiss, minor marks, Very Good 9/10



152. JAS SHAND CHRISTCHURCH 5 GALLON STONE JAR
5 Gallon, salt glaze stoneware jar, impressed to shoulder Jas Shand & Co Limited H2 Christchurch, unmarked Lambert potteries Dunedin, rim edge chips, some white paint spots to body, Very Good 8/10



158. MARTIN GISBORNE STONE JAR
1 gallon, two tone with wire handle and spigot, H. Martin Gladstone Road Gisborne, entwined letters Trade Mark, Pearson potter, To Vent Jar etc. to shoulder, rim edge chip, and bruise, tiny hairline to tap, minor marks, Very Good 8/10



153. JOUGHIN PAHIATUA STONE JAR
1 gallon, 2 tone stoneware jar, wire handle, spigot & tap, W Joughin, Aerated Water & Cordial Maker Pahiatua, Skey 9 Tamworth Potter, small impact bruise and crack to side of spigot, scrapes to upper body and shoulder, minor marks, Very Good 8/10



159. MULLON OPUNAKE STONE JAR
1 gallon, 2 tone stoneware jar, wire/metal handle, spigot, O A Mullon Mt Egmont Opunake, Trade Mark image of Mount Egmont, minor marks, Very Good 9/10



154. KOP'S BREWERY WELLINGTON STONE JAR
KOP001, 1 gallon 2 tone jar, wire handle with spigot & tap, L. C. & Co Ltd (L Caselberg & Co) Kop's Brewery Wellington, Pearson potter, small rim edge chip, and bruise, tiny chip to spigot, Very Good 8/10



160. MURPHY NEW PLYMOUTH STONE JAR
1 gallon, 2 tone stoneware jar, metal handle & spigot, Murphy & Co New Plymouth, Pearson potter, Mount Egmont as a Trade Mark, crack to rim edge & lip, 2 base edge chips, minor marks, Very Good 7.5/10



155. LONG & BARDEN CHRISTCHURCH AND NAPIER STONE JAR
CABC 227, 1 gallon, 2 tone stoneware, no handle, Long & Barden Christchurch and Napier, no maker, Mauri Bros noted in book, impressed S to shoulder, small potstone/glaze fault to rear, minor marks, Very Good 9/10



161. MACLELLAN AND HARKNESS WANGANUI GINGER BEER
GB223, Champagne style blob top internal thread, MacLellan and Harkness Wanganui, Kiwi bird Trade Mark, Lovatt potter, plain ceramic stopper with small chip, hairlines from the rim edge, small hairlines from the base edge, under base edge chip, Good 7/10



156. MALONE STRATFORD STONE JAR
1 gallon, 2 tone stoneware jar, wire & metal handle, spigot & tap, D J Malone & Co Egmont Springs Mineral Water Works Stratford, Greyhound Trade Mark, Number 1, the first one made, patchy manufacturing glaze to right hand shoulder, minor marks, Very Good 9/10



162. MCLACHLAN & RICHDALE HAWERA GINGER BEER
GB 224, all white, blob top, internal thread, McLachlan & Richdale Hawera, small rim edge bruise, two base edge chips, minor marks, Very Good 8/10



163. MENZIES & CO GINGER BEER
GB239, Rarity 4-6, all white blob top internal thread, Stiff E potter, Menzies & Co, (missing the Ginger Beer usually seen), entwined letters Trade Mark, plain white ceramic stopper, minor base edge chip, Very Good 8.5/10



169. SAUNDERS CHRISTCHURCH GINGER BEER
GB 289, CABC_412, all over tan, blob top, internal thread, Saunders & Co Christchurch NZ, image of Mr Saunders as Trade Mark, Bourne 0 potter, rear body cracks, one runs to the rim edge, small shoulder chip, tiny rim edge fracture, displays well, Good 6.5/10



164. NICHOLLS' AUCKLAND GINGER BEER
GB 251, blue top blob top, Nicholls' ye Olde Englyshe Ginger Beer Ponsonby Road Auckland, Bourne 8 potter, original white ceramic stopper, minor marks, Very Good 9/10



170. SCHUMACHER LYTTELTON GINGER BEER
GB294, all white dumpy, internal thread, N C Schumacher Lyttelton, Soldier trademark, Bourne 5 potters marks, minor base edge glaze miss/chip to rear, minor marks, Very Good 9/10



165. NEWBIGIN HASTINGS GINGER BEER
GB 248, Rarity A, tan top crown top, E Newbigin Brewed Ginger Beer Hastings, Bourne 24, potter, minor marks, Very Good 9/10



171. SCOTT AUCKLAND GINGER BEER
GB295, blue top blob top internal thread, original stopper, A C Scott Ye Olde Englishe Ginger Beer, Pearson potter, inner rim edge repair, scuff to base edge below transfer, minor marks, Good 7/10



166. PIKE & WATERS NEW PLYMOUTH GINGER BEER
GB265, Tan Top, Crown Top, Pike & Waters Ginger Beer New Plymouth, Price Bristol potter, green mark and line to rear, minor marks, Very Good 9/10



172. SMITH & HOLLAND CHRISTCHURCH GINGER BEER
GB308, tan top dumpy, Rarity 6-8 known, Smith & Holland Springfield Road Christchurch NZ, Tree as trademark, Mauri Bros potters marks, front edge base edge chip, rim edge chips, nibbles to shoulder edge, A Very Rare Ginger Beer, Good 7/10



167. PLOWMAN NAPIER GINGER BEER
GB 269, Blue top, crown top, W Plowman & Sons Ltd Napier NZ, picture of a farmer ploughing his field with mountain scene behind him, Bourne 27 potter, property rights to the rear, major repairs to the top, and base edge, 2 hairlines to lower rear through the property rights, The All Time Classic NZ Ginger Beer, Good 6/10



173. STANDARD BREWERY PALMERSTON NORTH GINGER BEER
GB309, tan top, crown top, The Standard Brewery Co Ltd Magpie Brand Brewed Ginger Beer Palmerston North, Magpie as Trade Mark, no potter, impressed 26 to base edge, minor marks Very Good 9/10



168. ROBINSON CHRISTCHURCH GINGER BEER
GB285, CABC_363, blue top crown top, J Robinson & Sons Ginger Beer Christchurch, Bicycle Trade Mark, Bourne 25 potter, minor marks, Very Good 9/10



174. STEVENSON FOXTON GINGER BEER
GB 311, tan top blob top internal thread, A Stevenson Cordial Maker Foxton, Mauri Bros potter, minor marks, Very Good 8.5/10



175. THOMSON'S SWING STOPPER GINGER BEER

GB 319, black lip swing stopper, Thomson's Home Brewed Ginger Beer (Dunedin) Bourne 0 potter, Thomson's marked on stopper, very hard to see hairline in the black lip, rusty wire, Very Good 7.5/10



181. WILKIE AUCKLAND GINGER BEER

GB 360, Blue top, blob top, J Wilkie Auckland, entwined letters Trade Mark, Bourne M potter, small base edge rust mark, minor marks, Very Good 9/10



176. WESTBURY'S LIMITED AUCKLAND GINGER BEER

GB356, tan top crown top, Westbury's Limited Genuine XLO Stone Ginger Auckland, Bourne 30 Denby potter, minor marks, Very Good 9/10



182. WILSHIRE & SCOTT CHRISTCHURCH GINGER BEER

GB363, CABC_484, tan top, internal thread, Wilshire & Scott Tuam St Linwood (Christchurch), 3 masted sailing ship as Trade Mark, Barnard maker, tiny rim edge and shoulder glaze chips, minor marks, Very Good 8.5/10



177. WANGANUI AERATED WATER CO GINGER BEER

GB 345, tan top crown top, Wanganui Aerated Water Co Ltd Ye Olde English Brewed Ginger Beer, Bourne 29 potter, minor marks, Very Good 9/10



183. WRIGHT CHRISTCHURCH GINGER BEER

GB 365, tan top, crown top, Wright & Co Christchurch, Carbonated Stone Ginger, steam & sail boat Trade Mark, Mauri Bros potter, minor glaze wear on rim edge, minor marks, Very Good 8.5/10



178. WERE BROS CHRISTCHURCH GINGER BEER

CABC_474, GB350, dumpy swing stopper, Were Bros Christchurch NZ, Tower Trade Mark, no name on stopper, new wire for stopper, Bourne 19, glaze is flaking, with a pitting effect, hairlines, minor marks, Fair 6/10



184. WRIGHT CHRISTCHURCH GINGER BEER

GB 371, Blue top crown top, no potter, Kodo Carbonated Stone Ginger Wright & Co Christchurch, full sailing ship Trade Mark, Pearson potter, minor rim edge glaze chip, minor marks, Very Good 8.5/10



179. WEST DUNEDIN GINGER BEER

GB353, Blue top, crown top, T West & Co Brewed Ginger Beer Dunedin, diamond Trade Mark, Bourne 32 Denby pottery, rim edge repair, 150mm hairline to the right hand side, minor marks, Good 6.5/10



185. WRIGHT CHRISTCHURCH KODO GINGER BEER

GB 369, CABC_528, blue top, dumpy, crown top, Kodo Carbonated Flavoured Stone Ginger Wright & Co Christchurch, with Sailing/Steam ship Trade Mark, Mauri Bros & Thomson potter, light wear, Z inscribed into the shoulder at rear, minor marks, Very Good 9/10



180. WHITE PAHIATUA GINGER BEER

GB357 tan top, crown top, scarce small town GB, A W White Brewed Ginger Beer Pahiatua, Mauri Bros Sydney potter, 2 minor lip chips, minor marks, Very Good 8/10



186. PLOWMAN & McCORMICK DANNERVIRKE CODD

Codd 1528, 6oz, 4 tear, Rarity A, Plowman & McCormick Dannervirke (spelling error), intertwined initials Trade Mark, Cannington Shaw maker, 1905 on base, minor rim edge scuff, light internal haze, light wear, Very Good 8/10



187. PURDIE DUNEDIN CODD
Codd 1548, 10oz, 4 tear, Rarity B, Purdie & Co Dunedin, Maltese Cross Trade Mark, pimple/dot to base, crate wear, some fisheyes, minor marks, Very Good 7.5/10



193. SAUNDERS CHRISTCHURCH CODD
Codd 1602, CABC_372, 10oz, 4 tear, Rarity B, Saunders & Co Christchurch NZ, Man Trade Mark, Kilner maker, small bruise to marble chamber area, tiny rim edge nibble, minor marks, Very Good 9/10



188. QUILTER MATAURA CODD
Codd 1553, 6oz, 4 tear, Spun Top, Rarity A, T F Quilter Cordial Maker Mataura, Dot/Pimple to base, light internal haze, minor marks, Very Good 8.5/10



194. SCOTT AUCKLAND CODD
Codd 1628, 10oz, 2 tear, Rarity A, (2-3), A C Scott & Co Auckland, Large A C Scott in script to rear, J K & S maker, large S to base, internal haze, minor marks, Very Good 8/10



189. REED BROS WHANGAREI CODD
Codd 1558, 6oz, 4 tear, Rarity B, Reed Bros Whangarei, entwined letters Trade Mark, Kilner Bros makers marks, light wear, small neck scuff, minor marks, Very Good 8/10



195. SCHUMACHER LYTTTELTON CODD
CABC_636, Codd 1608, 6oz, 4 tear, Rarity A, N C Schumacher Lyttelton, Soldier with shield & spear Trade Mark, A Alexander maker, minor marks and light wear, Very Good 8/10



190. RICHDALE MARTON CODD
Codd 1569, 6oz, 2 tear, Rarity B, A Richdale Marton, Rylands maker, light wear, Very Good 9/10



196. SHEPPEE NEW PLYMOUTH CODD
Codd 1642, 6oz, 4 Dimple, Rarity B, G L Sheppee New Plymouth, M to base, light internal haze, minor marks, Very Good 8/10



191. RICHDALE MARTON CODD
Codd 1570, 10oz, 2 tear, Rarity B, A Richdale Marton, Rylands maker, light internal haze, scuff to rear, minor marks, Very Good 7.5/10



197. SMITH & HOLLAND CHRISTCHURCH CODD
Codd 1668, CABC_425, 10oz, 4 Tear, Spun Top, Rarity B, Smith & Holland Christchurch, Tree Trade Mark, minor rim edge wear, and chip, minor marks, Very Good 8.5/10



192. SAUNDERS WELLINGTON & PETONE CODDS
Codd 1594, 6oz, 2 tear, A G Saunders Wellington & Petone, Crossed Keys Trade Mark, Barnard maker, light wear to rim edge, minor marks, Very Good 9/10 plus Codd 1595, 10oz, 2 tear, A G Saunders Wellington & Petone, Crossed Keys Trade Mark, Barnard maker, light internal haze, minor marks, Very Good 8/10 (2)



198. STEVENSON FOXTON CODD
Codd 1705, 10oz, 2 tear, spun top, Rarity A (2-3), A Stevenson Cordial Maker Foxton, light internal haze, small impact bruise to front base edge, small scuff to right hand side, Very Good 8.5/10



199. THOMSON DUNEDIN GREEN MARBLE CODD
Codd 1796, 10oz, 4 tear, Rarity B, Thomson & Co Crystal Springs Mineral Water Works, Dunedin, Purity Cross to rear, 1904 to base, Cannington Shaw makers, light crate wear & scuffs minor marks, Very Good 8/10



206. BARRY GISBORNE HAMILTON
Hamilton BDG 01, D J Barry Gisborne, entwined letters Trade Mark, minor marks and small scuffs, Very Good 8/10



200. THOMSON DUNEDIN GREEN MARBLE CODD
Codd 1784.B, 10oz, 4 tear, Rarity A, Thomson & Co Crystal Springs Mineral Water Works Dunedin, with Green Marble, 1900 to base, Cannington Shaw maker, small base edge bruise, scuff marks to body, small body bruises, Very Good 7.5/10



207. COVERLID LAWRENCE HAMILTON
Hamilton CHW 01, H W Coverlid Cordial Maker Lawrence, dull, light wear, scuffs, minor marks, Very Good 7.5/10



201. THOMSON DUNEDIN CODDS
Codd 1812, 10oz, 4 tear, Thomson & Co Dunedin, Purity Cross Trade Mark, 1911 on base, Kilner Bros around base edge, rim edge chip/nibbles, crate wear, small base edge bruise, Good 7/10 plus similar bottle Codd 1814, minor marks, Very Good 8.5/10 (2)



208. DIXON WELLINGTON HAMILTON
Hamilton DEW 01, Rarity B, E Dixon Cuba Street Wellington, small bruise near the point and accompanying 50mm crack, light haze and wear, minor marks, Good 6.5/10



202. THOMSON INVERCARGILL CODD
Codd 1819, 10oz, 4 tear, clear glass turning amethyst, spun top, Rarity A/B, Thomson & Co Crystal Springs Mineral Water Works Invercargill, 1907 to base, no maker, 20mm rim edge crack, base edge bruise, scuffs, light internal haze, Good 7/10



209. LEES & EVANS CHRISTCHURCH HAMILTON
CABC_185, Ham LEC 01, 10oz, Lees & Evans Reliance Christchurch, Anchor as Trade Mark, minor marks, Very Good 9/10



203. THOMSON GIFFORD NAPIER CODD
Codd 1834, 6oz, 2 tear, Rarity A, Thomson Gifford & Co Napier, 1888 on base, Patent Safe Groove, Dan Rylands maker, internal haze, scuff to marble chamber, light wear, & marks, Good 7/10



210. MACE CHRISTCHURCH HAMILTONS
CABC_231, Ham MH 01, 10oz, H Mace Christchurch, Dogs Head Trade Mark inside a double circle, light internal haze, light wear, Very Good 8/10 plus CABC_237, MHC 02, 10oz, H Mace & Co Christchurch, Dogs Head Trade Mark inside a scroll shield, tiny rim edge nibble, minor marks, Good 8.5/10 (2)



204. THOMSON GIFFORD NAPIER CODD
Codd 1840, 10oz, 2 tear, Rarity A/B, Thomson Gifford & Co Napier 1892, sitting lion Trade Mark, Patent Safe Groove, Dan Rylands maker, light internal haze, light wear including on some embossing, Good 8/10



211. McMILLAN GREYMOUTH HAMILTON
Hamilton MWG 01, 10oz, W McMillan & Co Greymouth, dull, light wear, small burst air bubble, minor marks, Good 7/10



212. PURDIE DUNEDIN HAMILTON
Hamilton PCD 01, 10oz, Purdie & Co Dunedin, with Maltese Cross as Trade Mark, small bruise on cross, very light internal haze, minor marks, Very Good 8.5/10



218. THOMSON WAIRONGOA 10 SIDED MAUGHAM
10-sided aqua Maugham style patent, Thomson & Co Wairongoa Natural Mineral Water Bottled Only at The Springs, Purity Cross Trade Mark to end and dated 1895, minor marks, Very Good 9/10



213. THEYERS & BECK ALEXANDRA HAMILTON
Hamilton TBA 02, 10oz, Theyers & Beck Alexandra (writing in straight lines), lovely amber swirl lines throughout the body, light internal haze, minor scuffs and marks, Good 7.5/10



219. MACE & DIXON HOKITIKA MAUGHAM
Maugham Patent, Mace & Dixon Double Soda Water, Hokitika, minor marks, Very Good 8.5/10



214. THEYERS & BECK ALEXANDRA HAMILTON
Hamilton TBA 02, 10oz, Theyers & Beck Alexandra (writing in straight lines), full of seed bubbles, lovely deep aqua, minor scuffs and marks, Good 8.5/10



220. THOMSON MITCHELL & CO INVERCARGILL IMPROVED MAUGHAM
235mm tall, improved Maugham, Thomson Mitchell & Co Crystal Springs Mineral Water Works Invercargill, Purity Cross Trade Mark, 1295 on base, inner rim edge chip, minor marks, Very Good 8/10



215. THOMSON DUNEDIN HAMILTON
Hamilton TCD05, 10oz, Thomson & Co Crystal Springs Mineral Water Works Dunedin dated 1898, Purity Cross Trade Mark to rear, very light internal haze, minor marks, Very Good 9/10



221. ABC RING SEAL BEERS
Ring Seal Beer 1, 26oz ABM, bright teal green with ABC in triangle as Trade Mark, 1920 to base, tiny rim edge nibble, minor marks, Very Good 9/10 plus Ring Seal Beer 2, 12oz ABM, bright teal green, with ABC in triangle as Trade Mark, 1920 to base, tiny inner rim edge chip, wear, minor marks, Very Good 8.5/10



216. Y-Y AUCKLAND HAMILTON
Hamilton WWA 01, 6oz, Y-Y Registered Trade Mark, rim edge fleabite chip, minor marks, light internal haze, Very Good 8/10



222. ABC AUCKLAND CROWN TOP BEER
Beer 20b, 12oz Crown Top, ABM, Dark Green, Rarity A, ABC The Auckland Bottle Company Auckland 1921, AGM monogram to base, has had a light polish, light wear, Very Good 8/10



217. THOMSON DUNEDIN 1890 MAUGHAM
Maugham Patent, strap applied top, Thomson & Co Dunedin 1890, Purity Cross Trade Mark, light internal haze, minor marks, Very Good 8.5/10



223. BARRY GISBORNE CROWN TOP BEER
Beer 54, 26oz, applied top, crown top, dark olive, D J Barry Gisborne around base, small kick up, base edge chip and nibbles, minor marks, Very Good 7.5/10



224. BARRY GISBORNE CROWN TOP BEER
 Beer 62, 12oz spun top, mid green, D J Barry Gisborne, entwined letters Trade Mark, B to base, Very Good 9/10



230. HANCOCK BREWERS AUCKLAND 26OZ INTERNAL
 HAN 10 (Auckland book) 26oz olive green Internal Thread, Hancock & Co Brewers Auckland, minor marks, Very Good 9/10



225. BARRY GISBORNE BEERS
 Beer Ring Seal 3, 26oz, applied top, dark teal green, D J Barry Gisborne, B on base, minor marks, Very Good 9/10 plus Beer 56, 26oz, Dark Olive Black, Applied Top, Crown Top, D J Barry Gisborne with intertwined initials Trade Mark, tiny base edge bruise, Very Good 9/10 plus Beer 63, 12oz, amber, ABM crown top, D J Barry Gisborne with intertwined initials Trade Mark, minor marks, Very Good 9/10 (3)



231. IMPERIAL ALE 9 GOLD MEDALS ETCHED CROWN TOP BEER
 Beer 133, 12oz, applied top crown top, green, etched vertically Imperial Ale 9 Gold Medals (Hancock's Auckland) light wear, minor marks, Very Good 8/10



226. DODSON NELSON CROWN TOP BEER
 Beer 87, 26oz, amber crown top, J R Dodson & Son Nelson, Lord Nelson as Trade Mark, no maker, minor marks, Very Good 8/10



232. SUNSHINE ALE NAPIER BREWERY CROWN TOP BEER
 Beer 225, 20oz Amber ABM, Crown Top, Sunshine Ale Bottled in NZ by the Napier Brewery Co Ltd, N 1924 to base, minor base bruise, Very Good 8/10



227. DODSON NELSON, MARLBOROUGH BREWERY BEERS
 Beer CS2, 26oz cork stoppered top, apple green, J R Dodson & Son Nelson, Lord Nelson Trade Mark, KB maker, Very Good 9/10 plus Beer, 212, 26oz, spun top crown top, dark green, Marlborough Brewery Co Ltd Blenheim, no maker, minor marks, Very Good 9/10 (2)



233. NEWBIGIN HASTINGS CROWN TOP BEERS
 Beer 233, 26oz amber crown top, DH Newbigin Hastings, Leopard in diamond Trade Mark, Made in NZ AGM to base, minor marks, Very Good 8.5/10 plus Beer 234, 12oz amber crown top, DH Newbigin Hastings, Leopard in diamond Trade Mark, Made in NZ AGM to base, minor marks, tiny bruise to left of Leopard, Very Good 8/10 (2)



228. GREY & MENZIES NEW ZEALAND RING SEAL BEER
 Ring Seal Beer 18, 26oz, applied top, dark green, Grey & Menzies Ltd New Zealand Registered, minor marks, Very Good 9/10



234. NORTH ISLAND BREWERY MANGATAINOKA TUI CROWN TOP BEER
 Beer 257, 26oz ABM, crown top, apple green glass, North Island Brewery Co Ltd Mangatainoka, Tui Ale & Stout, Tui Bird Trade Mark, Very Good 9/10



229. GREY & MENZIES NEW ZEALAND CROWN TOP BEER
 26oz, ABM crown top, Dark Teal green, Grey & Menzies Ltd New Zealand, G & M initials Trade Mark, UGB London & a large M to base, minor marks, Very Good 9/10



235. POWLEY DUNEDIN CROWN TOP BEER
 Beer 266d, 26oz, spun top crown top, mid olive green, Bottled by R Powley & Co Dunedin NZ, Moa bird as Trade Mark, AGM motif on base, minor marks, small rust marks, Very Good 8.5/10



236. POWLEY & KEAST RING SEAL BEER

Beer, Ring Seal 27, 26oz, applied top, olive green glass, Powley & Keast The Moa Bottling, with Moa bird Trade Mark, known as small Moa big print version, 2 small base edge chips, light wear, Very Good 8/10



240A. COBALT BLUE CHEMIST ROUND

245mm tall, cobalt blue Chemist round, with original stopper, number 40 on base, Very Good 9.5/10



237. POWLEY DUNEDIN CROWN TOP BEERS

Beer 279a, 26oz, Crown Top, ABM, light olive green, Powley & Keast Moa Brand, Ale & Stout Dunedin NZ, Moa trade mark, Very Good 9/10 plus Beer 267, 26oz, dark teal green, spun top crown top, R Powley & Co Dunedin, Ale & Stout, B on base, light marks and wear, Good 7/10, plus Beer 277, 12oz ABM, crown top, R Powley Dunedin, Moa Brand Registered, minor marks, Very Good 9/10 (3)



240B. COBALT BLUE CHEMIST ROUND WITH LABEL

245mm tall, cobalt blue Chemist round, with original stopper, Celluloid type label, Syr Aurant (Syrup of Orange) number 40 on base, Very Good 9.5/10



238. STRACHAN DUNEDIN CROWN TOP BEER

Beer 318b, 26oz spun top crown top, olive green, Wm Strachan & Co Brewers and Bottlers Dunedin, large M to base, doesn't have Bottled by above the name, minor marks, Very Good 8.5/10



241. INVERCARGILL CHEMIST BOTTLES

7 Invercargill chemists, tallest 178mm, Hiskens, UFS, Gilchrist x2, Macalister, Pollok, Moffett, all Very Good 8/10 (7)



239. AUCKLAND CROWN TOP BEERS

Left to right, Beer 128, GM 77, 26oz ABM, green, Grey & Menzies, New Zealand, light scratches, minor marks, Very Good 8.5/10 plus Beer 193a, MM 04, 26oz ABM, dark amber, G McMillan & Co Auckland, small body bruise to rear, minor marks, Very Good 8.5/10 plus Beer 194, MM 05, 12oz spun top, olive green, G McMillan & Co Auckland, Bottle made in Japan to base, minor marks, Very Good 9/10 plus Beer 290, RUT 01, 12oz, ABM, amber, The J C Rutherford Co Auckland NZ, Acorn Trade Mark, JGR in diamond to base, minor marks, Very Good 9/10 plus Beer 372, unlisted (Auckland book) 12oz ABM, green, Y-Y Auckland, Y-Y to base, minor rim edge nibble. minor marks, Very Good 8/10 (5)



242. NEW PLYMOUTH, HAWERA, WAITARA CHEMIST BOTTLES

148mm tall W Fraser Chemist New Plymouth, S to base, internal haze, Very Good 8/10 plus 90mm tall W K Wallace Chemist Hawera NZ, M & Co USA, Very Good 9/10 plus 132mm tall Ogle and Co Dispensing Chemists McLean St Waitara NZ, no maker, base edge chip, light internal haze, Good 7/10 (3)



239A. COOKE & SON CHRISTCHURCH CHEMISTS DOSE CUP

48mm tall, Chemist Measure, W R Cooke & Son Chemists High St (Christchurch), W T & CO USA to base, minor rust marks, Very Good 8.5/10



243. TEED NEW PLYMOUTH CHEMIST BOTTLES

160mm tall, Teed & Co Pharmaceutical Chemists New Plymouth, Mortar & Pestle, Savars to base, x 2, one is Very Good 8.5/10, the other has rim edge chip, Good 7/10 plus 155mm tall clear glass, Teed & Co Chemists New Plymouth NZ, Mortar & Pestle, WT CO, internal haze, Very Good 7.5/10 plus 127mm version, internal haze, Very Good 7.5/10 plus 95mm tall Chemists Teed & Co New Plymouth, no maker, Very Good 8.5/10 (5)



240. GORE CHEMIST BOTTLES

4 assorted chemists, tallest 175mm. Quin, Grant, Quin, Wharton, second Quin has burst bubble to shoulder, internal haze, Very Good 8/10 (4)



244. TEED NEW PLYMOUTH CHEMIST BOTTLES

177mm tall, Teed & Co Pharmaceutical Chemists New Plymouth, Mortar & Pestle, Savars to base, Very Good 8.5/10 plus 160mm version, tiny rim edge chip, Very Good 8/10 plus 126mm tall Teed & Co Chemists New Plymouth NZ, Mortar & Pestle, WT & CO, light haze, Very Good 8.5/10 plus 167mm 155mm tall Chemists Teed & Co New Plymouth, no maker, Very Good 8.5/10 (4)



245. NEW PLYMOUTH CHEMIST BOTTLES

174mm tall, A E Sykes Chemist by Exam New Plymouth, WT & Co maker, light internal haze, Very Good 8.5/10 plus 155mm Sykes Curacough, 486 to base, Very Good 9/10 plus 150mm tall Sykes Curacough New Plymouth, W T & Co maker, light haze, minor marks, Very Good 8.5/10 plus 155mm Sykes Curacough New Plymouth Medical Dispensary, internal haze, Very Good 8/10 (4)



252. ORIGINAL UNSUED JOHN GOLD BALCLUTHA CROWN CAP
Crown Cap, John Gold & Sons, Gold Medalists Bakers Manufacturers 30 Medals and Awards Balclutha, minor marks, Very Good 8/10



246. OTAGO CHEMIST BOTTLES

Group of Chemist bottles from Otago, left to right, 167mm tall, clear, Harrop Chemist Lawrence NZ, N & Co USA maker, rim edge chips, hole in base, Fair 4.5/10, plus 2x160mm, ice blue, Taylor Chemist Lawrence, W maker, both with rim edge chips, one has rim edge crack, Good 7/10 plus 138mm aqua, G O Taylor Chemist Lawrence, W T & Co maker, minor base edge chip, Very Good 8/10 plus 119mm tall, clear, G O Taylor Chemist Lawrence, W T Co maker, rim edge chips, rust marks, Good 7/10 plus 99mm tall, clear, G O Taylor Chemist Lawrence, W T Co maker, Very Good 9/10 plus 163mm tall aqua, W Walker Medical Hall Milton, W T Co maker, dull, minor marks, Very Good 7/10 plus, 138mm tall, clear, Wilkinson & Son Medical Hall Dunedin, W T Co maker, minor marks, Very Good 8.5/10, all need a good wash, (8)



253. ORIGINAL UNSUED AUCKLAND CROWN CAPS
Crown Caps, G & M Ltd (Grey & Menzies), some fading, plus G McMillan & Co Ltd Auckland, SP Trade Mark, minor marks, Very Good 8/10 (2)



254. ORIGINAL UNSUED MACE & CO CROWN CAPS
Crown Caps, H Mace & Co (Christchurch) light surface rust, plus H Mace & Co Ltd, minor marks, Very Good 7.5/10 (2)



247. ORIGINAL UNSUED WEST COAST CROWN CAPS

Crown Caps, Grogans & Blackmores a West Coast Product Greymouth plus Fords Hokitika with image of a snow capped Mount Cook, minor marks, Very Good 9/10 (2)



255. ORIGINAL UNSUED WRIGHT & CO CROWN CAPS
Crown Caps, Wright & Co (Christchurch) for Quality, Sailing Ship Trade Mark, (Christchurch) one red, one blue plus Wright's for Quality, some surface rust to face, Very Good 7/10 (3)



248. ORIGINAL UNSUED POWLEY & KEAST CROWN CAP

Crown Cap, Powley & Keast Bottlers Speights Prize Stout, Moa Trade Mark, minor marks, Very Good 8/10



256. ORIGINAL UNSUED KEMP GORE, MOFFETT CROWN CAPS
Crown Caps, A E Kemp Gore, Elephant Trade Mark plus Moffett & Co Anchor Trade Mark, minor marks, Very Good 8/10 (2)



249. ORIGINAL UNSUED NORTH ISLAND CROWN CAPS

Crown Caps, left to right, O'Connors Levin with Shamrock plus Carsons Aerated Waters Palmerston N plus D J Malone Stratford, minor marks, Very Good 8/10 (3)



257. ORIGINAL UNSUED NORTH ISLAND CROWN CAPS

Crown Caps, D J Barry Gisborne plus Bottled Sunshine Ale Napier Brewery Co Ltd with Sun Trade mark plus Goodwin Davy & Co Hawera, minor marks, Very Good 8/10 (3)



250. ORIGINAL UNSUED POWLEY & CO CROWN CAP

Crown Cap, Powley & Co Bottlers Speights Prize Stout, Moa Trade Mark, wear to face, minor marks, Very Good 7.5/10



251. ORIGINAL UNSUED POWLEY & KEAST CROWN CAP

Crown Cap, Powley & Keast Bottlers Speights Prize Ales, Moa Trade Mark, minor marks, Very Good 8/10



258. ORIGINAL UNSUED TE AROHA MINERAL WATER, L & P CROWN CAPS

Crown Caps, Te Aroha Mineral Water Sole Bottlers Hancock & Co (NZ) Ltd Auckland, view of lake Trade Mark plus Innes Tartan Lemon & Paeroa, minor marks, Very Good 8.5/10(2)



259. ORIGINAL UNSUED HANCOCK AUCKLAND CROWN CAPS

Crown Caps, all Hancock & Co Auckland, Imperial Double Stout plus Imperial Pale Ale plus Imperial Extra Stout, minor marks, Very Good 8/10 (3)



265. DAWSON REEFTON CODD
Codd 376, 10oz, 4 tear, Rarity A, John Dawson Reefton, 3420 to base, no maker, minor rim edge chips, Very Good 8.5/10



260. ORIGINAL UNSUED TIMARU CROWN CAPS

Crown Caps, Timaru Brewery Co Ltd, Swan Trade Mark, brown background plus Garden's Special with Glass Trade Mark plus Timaru Brewery Co Ltd Swan Trade Mark, red background, minor marks, Very Good 8/10 (3)



266. DEANE PATEA CODD
Codd 390, 6oz, 4 tear, Rarity A, H E Deane, Patea, The Niagara Bottle Barnett & Foster maker to rear, impact hole to applied top area, and second impact bruise to opposite side, internal haze, Fair 5/10



261. ORIGINAL UNSUED HUIA CROWN CAPS

Crown Caps, Huia Aerated Water Co Dannevirke, Huia Bird Trade Mark, minor marks, Very Good 8/10 plus Huia Quality with blue background, Very Good 7/10 plus Huia Aerated Waters Co Dannevirke, different Huia Bird Trade Mark, marks and wear to face, Very Good 7/10 (3)



267. DIXON WELLINGTON CODD
Codd 398, 10oz, 2 tear, flat base, narrow neck, Rarity B, George Dixon Sydney Street Wellington, Codd's Patent 4 Barnetts & Foster maker, minor base edge chips light wear, minor scuffs, Very Good 7.5/10



262. COLLIE BLENHEIM CODD
Codd 333, 10oz, 2 tear, spun top, W Collie Blenheim, M maker, Excellent 9.5/10



268. DIXON WELLINGTON CODD
Codd 401, 6oz, 2 tear, Rarity B, This codd only has the George Dixon Lion & GD, no full name, Codd & Rylands maker, dull, all over wear and scratches, minor stress fractures to left of lion, Good 6.5/10



263. DANNEVIRKE AERATED WATER CO CODD
Codd 361, 10oz, 4 tear, Rarity A/B, Dannevirke Aerated Water Co DAWCo Trade Mark, Kilner Bros around base edge, 1914 on base, internal haze, minor marks, Very Good 8/10



269. DIXON WELLINGTON CODD
Codd 404, 10oz, 2 tear, Rarity B, George Dixon Wellington to one side and Trade Mark Lion & GD to other, Codd & Rylands Sole Makers around base edge, Codd's Patent to base, light internal haze, minor marks, Very Good 8.5/10



264. DEAN & RAWSON LEVIN CODD
Codd 385, 6oz, 2 tear, Rarity A, Dean & Rawson Devon Street Works Levin, R L 4 to base, small bruise to lower rear base edge and accompanying 40mm crack, minor marks, light internal haze, Good 6.5/10



270. DIXON BROS MASTERTON CODD
Codd 415, 10oz, Acme Reliance, Rarity A, Dixon Bros Masterton, initials JPM inside a Shamrock Trade Mark, note a P in the initials instead of the usual D, Dan Rylands maker, 2 small 20-25mm cracks to the right hand side lug, minor marks, Good 7/10



271. DIXON'S PALMERSTON NORTH CODD
Codd 443, 6oz, 4 tear, Rarity B, Dixon's Palmerston North, Anchor Trade Mark, J K & S 2784 around base edge, Anchor picture to base, light internal haze, minor marks, Very Good 8.5/10



277. FOSTER WAIMATE CODD
Codd 529, 10oz, 4 Dimple, Rarity A, D Foster Waimate, Swan Trade Mark, Buying or Selling this bottle is illegal to the rear, Cannington Shaw maker, minor marks, Very Good 9/10



272. DIXON'S PALMERSTON NORTH CODD
Codd 446, 10oz, 4 tear, Spun Top, Rarity B, Dixon's Palmerston North, Crown Trade Mark, no maker, Crown to base, the N in North is back to front, minor marks, Very Good 9/10



278. FULLER GREYTOWN CODD
Codd 550, 6oz, 2 tear, Rarity A, John Fuller written vertically, internal haze, dull top half, small scuffs and minor marks, Good 7/10



273. DIXON'S LTD PALMERSTON NORTH & FEILDING CODD
Codd 453, 6oz, Bulb Shoulder, Rarity B, Dixon's Ltd Palmerston North & Feilding, Crown Trade Mark, Cannington Shaw maker, Crown to base, light wear and scuffs, light rust marks, minor marks, Very Good 8/10



279. GIBBONS MARTON CODD
Codd 575, 6oz, 2 tear, Rarity A/B, C E Gibbons Marton, Horsehead Trade Mark, KB maker, rim edge burst bubble or small chip, very light internal haze, minor marks, Very Good 8.5/10



274. DODSON NELSON CODD
Codd 481, 10oz, 2 tear, Rarity B, J R Dodson & Son Nelson, Lord Nelson Trade Mark, 3175 to base, light internal haze, wear with fisheyes, and a body scuff to the rear, minor marks, Good 7/10



280. GIBBONS MARTON CODD
Codd 574, 10oz, 2 tear, Rarity B, C E Gibbons Marton, Horsehead Trade Mark, Dan Rylands maker, small base edge chip, minor marks, Very Good 9/10



275. FARMAR BLENHEIM CODD
Codd 519, 6oz, 2 tear, F T Farmar Blenheim, FTF in diamond Trade Mark, no maker, minor marks, Very Good 9/10



281. GILBERD NAPIER 1908 CODD
Codd 634, 6oz bulb neck, Rarity B, Gilbert & Co Napier 1908, G & Co in shield Trade Mark, Dan Rylands maker, minor marks, Very Good 9/10



276. FOSTER WAIMATE CODD
Codd 528, 6oz, 4 Dimple, D Foster Waimate with Swan as Trade Mark, Cannington Shaw maker, to rear Buying or Selling this Bottle is Illegal, Very Good 9/10



282. GOODWIN DAVY HAWERA & MANAIA CODD
Codd 655, 6oz, 2 tear, Spun Top, Goodwin Davy & Co Hawera & Manaia, letter S on base, minor marks, Very Good 9/10



283. GRIFFITHS & CO CHRISTCHURCH CODD
Codd 759, CABC 127, 10oz, 4 Tear, clear turning amethyst, Rarity B, Griffiths & Co Springfield Road, Christchurch NZ, Tree Trade Mark, M maker to base, rim edge bruise, fisheyes, minor marks, Very Good 7.5/10



288. GOLD & SONS BALCLUTHA SYPHON
Syphon 231, clear 30oz round, Rarity B, John Gold & Sons Balclutha, has a Marton Aerated Waters Ltd metal top, light internal haze, minor marks, Very Good 8/10



284. ALEXANDER KAIAPOI SYPHON
Syphon 1, 30oz Barley Twist, in blue, Alexander & Co Kaiapoi, Alexander top, numerous body cracks and bruises, Poor 3/10



289. GOODWIN DAVY HAWERA, TB & C LTD NEW PLYMOUTH SYPHONS
Syphon 240, 30oz, Pall Mall, Clear, Goodwin Davy Ltd Hawera, Correct top, minor marks, Very Good 9/10 plus Syphon 655, 30oz, Pyramid, Clear, T B & C Ltd New Plymouth, Pike & Waters top, minor marks, Very Good 8.5/10, some pitting to both tops (2)



284A. ALVA AUCKLAND GREEN SYPHON
Syphon 9, 40oz, Green, Pyramid, Rarity A5, Alva Registered, original metal fittings, multiple base edge bruises all around base, Good 7/10



290. HILL HAWERA & ELTHAM SYPHON
Syphon 321, 30oz plain, T H Hill Hawera & Eltham, Moa and Kiwi birds Trade Mark, Goodwin Davy Hawera top, light wear, light internal haze, Very Good 8/10



285. BENNETT DUNEDIN SYPHON
Syphon 60, 30oz, Rarity B (8), Blue Barley Twist, Bennett & Son Dunedin, First Award NZ Exhibition, Bennett top, internal haze, minor marks, Very Good 8/10



291. KIWI CORDIALS PAHIATUA & PATEA MINERAL WATER CO SYPHONS
Syphon 386, 30oz Pall Mall, Clear, Kiwi Cordials Limited Pahiatua, Kiwi bird Trade Mark, correct plastic top, minor marks, Very Good 9/10 plus Syphon 516, 30oz, plain, clear, Patea Mineral Water Co Patea, correct plastic top, minor marks, light scratches, Very Good 8/10 (2)



286. CHRISTENSEN SUMNER SYPHON
Syphon 123, 35oz plain, Christensen's Celebrated Aerated Waters Sumner, plain British Syphon top, Made in France, Paris light internal haze, small body chip, Very Good 8/10



292. KP KIWI SYPHON
Syphon 369, 30oz, plain, clear, K P First Quality with Kiwi bird Trade Mark, KP is Kempthorne Prosser based in Dunedin, Lane's Ltd Dunedin top, minor marks and scratches, Very Good 8/10



287. DODSON NELSON SYPHON
Syphon 182, 30oz Fancy, J. R. Dodson & Son Nelson, pictorial image of a ship, correct top, the only recorded example of this style of syphon in New Zealand (New Zealand Soda Syphons) Very Good 9/10



293. LEES & EVANS CHRISTCHURCH SYPHON
Syphon 416, 30oz plain, clear, Special Appointment, Lees & Evans Reliance Christchurch NZ, Anchor as Trade Mark, minor marks and bruises, Very Good 7.5/10



293A. PLOWMAN NAPIER APRICOT SYPHON
 Syphon 572, 30oz, Apricot Pyramid, W Plowman & Son Napier, Coat of Arms to centre, to rear property rights and Guaranteed Free of Disease Germs, Plowman Hastings metal top, base edge bruises to left side and rear, Very Good 7/10



298. WRIGHT CHRISTCHURCH SYPHON
 Syphon 838, 40oz Regent, Clear, Wright & Co Ltd Christchurch, with boat Trade Mark, Kodo to rear, correct top, minor marks, Very Good 9/10



294. ERN REYNOLDS GRANITY SYPHON
 Syphon 592, 30oz, clear, plain, with blue straw, Ern Reynolds Granity, Digger Brand Trade Mark of Kiwi in Soldier's Uniform, correct top, remains of product inside, minor marks, Very Good 8/10



299. WRIGHT CHRISTCHURCH SYPHON
 Syphon 812, 30oz Plain, Wright & Co Christchurch, with Steam/Sail boat as Trade Mark, Wright & Co Ltd top, internal haze, minor marks, Very Good 8/10



295. WAIWAI AUCKLAND VINCENT FEATHERSTON SYPHON
 Syphon 752 unrecorded variation, 40oz, plain, clear, The Waiwai Mineral Water Co Ltd, Y-Y Trade Mark, Stanley St Auckland, and on the reverse, G A Vincent & Co Featherston with initials as a Trade Mark, Wairarapa AW Co Masterton top, light internal haze to base, minor marks, Very Good 8/10



300. MINIATURE SYPHON
 160mm tall clear glass, plain syphon, with metal top, possibly used as a perfume, Made in England to base, Very Good 9/10



300A. COLONIAL HUNTING JUG
 155mm tall, Colonial Jug with a country scene including dogs and horses in relief, in dark tan, unknown early New Zealand pottery, chip repair to the rim edge on the pouring spout, Very Good 8/10



296. WHITE PAHIATUA SYPHON
 Syphon 805, 30oz Pall Mall, clear, A W White Pahiatua, Kiwi bird Trade Mark, Wairarapa AW Co Masterton top, minor marks, Very Good 8.5/10



300B. COLONIAL POTTERY LIDDED JUG
 Large 225mm tall jug with lid, has acorns on branch to either side of the handle, and on handle, lid has acorn as a handle, unknown early New Zealand Colonial pottery?, chip to pouring spot and inner rim near handle, crazing, tiny chip to lid, Very Good 7.5/10



297. WHITE PAHIATUA SYPHON
 Syphon 804, 30oz Pyramid, clear, Rarity A (3), A W White Pahiatua, Kiwi bird Trade Mark, A W White Pahiatua top, light internal haze, minor marks, Very good 8.5/10



301. BENHAR LARGE TAN ELEPHANT
 190mm tall x 265mm Tan Elephant, unmarked but attributed to Benhar Potteries, painted tusks and eyes, light crazing, Very Good 9/10



302. BENHAR POTTERY DUCK INKWELL
95mm tall dark tan glazed duck inkwell with pen rest to the side, unmarked but attributed to Benhar potteries in Otago, Very Good 9/10



306. HUTSON WELLINGTON MAJOLICA STONEWARE BARRELL
280mm tall, all over majolica glazed barrel, impressed P. Hutson & Co, a couple of tiny under edge inner rim edge chips, an impressive piece of early NZ Colonial Pottery, Very Good 9/10



303. CROWN LYNN SMALL SWAN 154
100mm tall, Crown Lynn small size Swan, Crown Lynn New Zealand with crown and star to base, and impressed 154, small glaze miss from manufacturer, tiny glaze chip to the wing, minor marks, Very Good 8.5/10



307. MILTON POTTERIES CHEESE DISH BASE
213mm diameter, base probably for a domed cheese dish, unmarked but attributed to Milton Potteries, Otago, small rim edge chip, tiny base edge nibble, crazing, Very Good 8/10



303A. CROWN LYNN MALE SWAN
230mm tall, known as the male White Swan, Crown Lynn New Zealand with the Tiki and stars marks to base, all over crazing and a few minor marks, Very Good 8/10



308. MILTON POTTERY FANCY SCROLLED DISH
347mm long x 45mm tall, tan glazed dish with a leaf or shell pattern, marked Milton NZ to base, some rim edge chips, visible to the underside, light crazing, Very Good 7.5/10



309. MILTON POTTERIES IRVINE STEVENSON, PHOENIX DUNEDIN STONE JAM POTS
ISj13, 135mm tall 2lb cream stoneware jam pot, impressed St George Jam Works Dunedin and Milton Otago Potteries marks to base edge, some upper body staining and light crazing, Very Good 7.5/10 plus PHj07, 98mm tall, 1lb cream stoneware jam pot, impressed The Phoenix Cos Pure Jam around the lower body, unmarked Milton pottery, some staining and crazing, small body hairline, only visible to the inside, Very Good 7.5/10 plus cheese pot, no lid, Milton Otago Potteries stamp near base edge, minor rim edge nibbles, Very Good 8/10 (3)



303B. CROWN LYNN BULLGOG EGGCUP
72mm tall, Crown Lynn Eggcup in Mustard Cream glaze, minor marks to one side, Very Good 9/10



310. TIMARU POTTERIES MIXING BOWL
108mm tall, 275mm wide, Mixing Bowl, mottled green glaze to the outside, Made by Timaru Potteries to base, Very Good 9/10



304. WHITE DUNEDIN STORAGE JAR
190mm tall, salt glazed impressed W M White Dunedin to front, 2Q on shoulder, factory duration 1861-1888, Very Good 9/10



311. TIMARU POTTERIES MIXING BOWL
125mm tall, 280mm wide, Mixing Bowl, stunning pink and mottled green glaze to the outside, Made by Timaru Potteries Ltd to base, Very Good 9/10



305. COLONIAL STONEWARE HOT WATER BOTTLE
295mm long, classic hot water bottle, honey tan glaze, unmarked, but early New Zealand pottery, 1/2 stamp to body, minor base edge chip, minor glaze chip to knob, crazing, Very Good 8/10



312. TIMARU POTTERIES LIDDED STORAGE JAR
185mm tall to top of lid, mottled brown glaze, Storage crock with lid, unmarked Timaru Potteries, minor marks, scarce small size, Very Good 9/10



313. TIMARU POTTERIES LIDDED STORAGE JAR

190mm tall to top of lid, mottled green glaze, unmarked Timaru Potteries Storage crock with lid, Rare smaller version, tiny rim edge glaze miss, rim edge chip to lid and a small chip to lid knob, Very Good 8.5/10



317. BENHAR POTTERIES MCSKIMMING CATALOGUE
220 x 280mm soft back catalogue, Benhar Potteries, McSkimming & Son Ltd Benhar New Zealand, 34 pages, shows their Porcelain & Enamelled Fireclay Sanitary Ware, full of black & white photographs and descriptions, and an accompanying price list dated July 1951, an important find, centre page is loose, rusty staples, Very Good 8/10



314. STOUR WARE 1 1/2 GALLON CREAM JUG

282mm tall, 2 tone stoneware jug with pouring spout, no handle, 1 1/2 impressed below lip, marked Stour Ware Timaru to rear lower edge, minor rim edge glaze chip, Very Good 9/10



318. MURPHY NEW PLYMOUTH STONE JAR

1 gallon, 2 tone stoneware jar, Murphy & Co New Plymouth, Pearson potter, Mount Egmont as a Trade Mark, small shrinkage crack beneath cement or similar filled spigot, minor marks, Very Good 8/10



315. STOUR WARE TIMARU LIDDED STORAGE JAR

340mm tall to top of lid, mottled green glaze, storage crock with lid, unmarked Stour Ware Timaru, lid has 40 impressed, minor marks, Very Good 9/10



319. MURPHY NEW ZEALAND STONE JAR

1 gallon, 2 tone stoneware jar, wire handle & spigot, Murphy & Co New Zealand, Trade Mark image of Mount Egmont, Pearson potter, minor marks, small chip to top of spigot, Very Good 8.5/10



315A. TEMUKA POTTERY TABLE LAMP

520mm tall, very large heavy table lamp, hexagonal wooden based with pottery centre and wooden top that holds the electrical fittings, made at Temuka Potteries and marketed by NZ Insulators, 1960's modernistic design, has the Riverstone style colouring but more elaborate glaze details, each of the 6 panels has a indentation design on the corners at the top and bottom of the pottery section, Electrically tested and working, Very Good 9.5/10



319A. PAUL NEW PLYMOUTH 2 GALLON STONE JAR

2 gallon, 2 tone stoneware jar, wire & metal handle, James Paul Egmont Brewery New Plymouth, 2 Gallons, no potter, Very Good 9/10



316. MOLLE POTTERY FROGS

Tallest 37mm tall, 4 pottery frogs, unmarked but attributed to Molle of Timaru, some paint loss to the mouth and eye of the largest one, minor marks, Very Good 8/10 (4)



320. PEILLON & SMITH NEW ZEALAND STONE JAR

1 gallon, 2 tone stoneware jar, wire handle with spigot, Pure table Drinks manufactured by Peillon & Smith, New Zealand, grubby glaze to lower half, minor marks, Very Good 7.5/10



316A. MAORI WARRIOR CARVED FACE

180mm long x 130mm carved face of Maori Warrior, made from composite unknown material, fine detail of a face moko, has unknown identifying mark to rear, attachment hole to top, minor chip to top of feather in hair, minor marks, Very Good 8.5/10



321. POSWILLO BLENHEIM STONE JAR

1 Gallon, two tone stoneware jar, wire handle, J Poswilllo's Property Blenheim, no maker, light wear, minor marks, Very Good 8.5/10



322. QUILTER MATURA STONE JAR

1 Gallon, two tone stoneware jar, no handle, T F Quilter Cordial Manufacturer Matura, Milton Otago Potteries potter, small glaze misses & wear, minor shoulder chips and wear, potstone to shoulder, crazing, Good 7.5/10



328. STEWART GREEN ISLAND STONE JAR

1 gallon, salt glazed stone jar, no handle, impressed D Stewart & Co Green Island (Dunedin) to shoulder, classic unmarked Lambert jar, Stewart were cordial manufacturers and were in business c1913 -1923 according to the directories, minor marks, Very Good 9/10



323. SHARPE BROS JHW 1926 WANGANUI STONE JAR

1 Gallon, tan top stoneware jar, wire handle, correct stopper, Sharpe Bros Australia & New Zealand etc, and on the rear Health Beverages When Empty Return to Sharpe Bros Australia & New Zealand, JHW (J H Wilson Wanganui) 1926, Fowler potter, minor marks, Very Good, 9/10 From David Sharpe's history of Sharpe Bros is J. H. Wilson who was manager/owner of the Wanganui factory from around 1915 - 1930. An extremely rare demijohn from this massive company



329. THOMSON LEWIS FOUR TOWNS 2 GALLON STONE JAR

2 gallon, 2 tone stoneware jar, metal & wire handle, spigot and tap, Thomson Lewis & Co, Golden Ale, Aerated Waters & Cordials, Gold Medal London 1898, Branches Petone, Wanganui & Otaki, Wellington NZ, Pearson potter, small under spigot chip, minor marks, Very Good 9/10



324. SHARPE BROS AUST & NZ HOFFMAN MELBOURNE STONE JAR

1 Gallon, tan top stoneware jar with wire handle, Sharpe Bros Australia & New Zealand, Hoffman Melbourne 1928 to rear, original stopper, no potter, 100mm body crack to rear, minor marks, Good 7.5/10



330. TUI BREWERY 2 GALLON STONE JAR

2 gallon, 2 tone stoneware jar, impressed to shoulder Tui Brewery, no potter, base edge chip and under base edge chips, Very Good 8/10



325. SHARPE BROS AUST & NZ STONE JAR

1 gallon, all white stoneware jar, wire handle, Health Beverages When Empty Return to Sharpe Bros Australia & New Zealand, Fowler Sydney 1911 stamp to shoulder, Caution prosecution message to rear, minor marks, Very Good 9/10



331. UNION BREWERY WAIPAWA STONE JAR

2 Gallon cream glazed stoneware jar, The Union Brewery Coy Ltd Waipawa impressed to the lip, no potter, small inner rim chip and some discolouration to the glaze, Very Good 8/10



326. SHARPE BROS CHRISTCHURCH STONE JAR

Unlisted in new Christchurch book, 1 Gallon two tone, internal thread, impressed jar, Sharpe Bros Hygienic Brewers Christchurch NZ to front shoulder, to left hand shoulder Please Return When Empty, L Adams Christchurch potters stamp to rear shoulder, minor marks, Very Good 9/10



332. WAI WAI AUCKLAND STONE JAR

1 gallon, 2 tone stoneware jar, wire & metal handle, with spigot & tap, Wai Wai Mineral Water Co Ld Stanley Street Auckland, Y-Y Trade Mark, Pearson potter, Very Good 9/10



327. SIMMONDS & OSBORNE WELLINGTON STONE JAR

1 gallon, 2 tone stoneware jar, wire handle, Simmonds & Osborne Wellington New Zealand, Lion & Jar Trade Mark, Pearson potter, Simmonds & Osborne stopper, minor marks, Very Good 9/10



333. WANGANUI BREWERY 2 GALLON STONE JAR

2 Gallon, 2 tone, stoneware jar, wire handle, with spigot, Wanganui Brewery Co Ld Brewers and Bottlers Wanganui, Pearson potter, rim edge chip, minor marks, Very Good 8/10



334. WATTS TIMARU STONE JAR
1 gallon, tan top, metal & wire handle, with spigot and tap, George Watts Makers of High Class Beverages Timaru NZ, Pearson potter, rim edge chips/bruise, tiny fracture to spigot, remains of paint to body that's coming off fine, minor marks, minor fracture to body at rear, Very Good 8/10



340. CHERRY TOOTHPASTE PINK TRANSFER SQUARE POT LID
63mm square pink transfer Pot Lid, Cherry Toothpaste with image of cherries, tiny scrape/bruise upper right hand corner, minor marks, Very Good 9/10



335. WHITE PAHIATUA STONE JAR
1 Gallon 2 tone stoneware jar, no handle, A W White Cordial Maker Pahiatua, no potters mark minor marks, Very Good 9/10



341. CHERRY TOOTHPASTE POT LID
91mm diameter, black & white pot lid, Cherry Tooth Paste, For Beautifying and Preserving the Teeth and Gums with central picture of Cherries, rim edge glaze wear, under base chips, light crazing, flange wall edge fleabites & minor marks, Very Good 7.5/10



336. WHITE SWAN HOTEL STONE JAR
1 Gallon 2 tone, wire handle, impressed White Swan Hotel 132, Stour Ware Timaru potters mark, Very Good, 9/10



342. CROSSE & BLACKWELL'S ANCHOVY PASTE POT LID
85mm diameter, white lid with brown transfer, Crosse & Blackwell's Anchovy Paste A Tea-Table Delicacy, Crosse & Blackwell Ltd London, image of two boys with fish in basket on wharf like structure, minor rim edge nibbles, Very Good 9/10



337. WINTRUP DUNEDIN STONE JAR
1 gallon, salt glazed stone jar, wire handle, impressed Wintrup Dunedin to shoulder, classic unmarked Lambert jar, Wintrup were listed as cordial manufacturers and were in business for just one year c1911, according to the directories, a very crude example with body of jar uneven and with some potstones, Very Good 8/10



343. DUBLIN INDUSTRIAL EXHIBITION 1853 PRATT LID
Mortimer 151a, 120mm diameter, Pratt Lid, Dublin Industrial Exhibition, 1853, Multicoloured with scene of buildings, people, horse and carriages, crazing, light staining to the underside, Very Good 8/10



338. CALVERT'S MINI POT LID
32mm diameter black and white Pot Lid, miniature size, Calvert's Carbolic Tooth Paste, Compass Trade Mark, 6d, 1/- & 1/6, minor marks, Very Good 9/10



344. DUKE OF WELLINGTON PRATT LID
Mortimer 185, 102mm diameter, picture titled The Late Duke of Wellington, Orbit Sep 14 1852, lid flange wall edge has minor nicks, light crazing visible on underside, Very Good 8.5/10



339. CARBOLINE GEORGE & WELCH'S POT LID
82mm diameter Black print on Blue body, Carboline Beautifies Strengthens, and Preserves the Teeth and Gums, George & Welch's, G & W George & Welch Trade Mark to centre, minor inner rim nicks and small bruise, Very Good 9/10



345. ENGLAND'S PRIDE PRATT LID
Mortimer 164a, 105mm diameter, England's Pride, multicoloured with image of a young Queen Victoria, rim edge chip repair, hairline, visible to the underside only, light crazing, Very Good 8/10



346. ENGLAND'S PRIDE PRATT LID
Mortimer 164c, 105mm diameter, England's Pride, multicoloured with image of a young Queen Victoria, crazing, small flange edge chip, Very Good 8/10



352. PARISH BEADLE PRATT LID
Mortimer 322b, 72mm diameter, The Parish Beadle After Wilkie, multicoloured street scene lid, base edge chips and small fracture, light crazing, Very Good 8/10



347. GOLDEN EYE OINTMENT POT LID
47mm diameter black and white Pot Lid, Golden Eye Ointment with an eye to the centre and a decorative border, minor marks, Very Good 8.5/10



353. PIESSE & LUBIN COLD CREAM POTLID AND HOLLOWAY'S POTS
66mm diameter Pot Lid, red writing, Piesse & Lubin Cold Cream of Roses 2 New Bond Street London, chip to face above London, some scratches to face, under flange chip and base edge chips, Good 6.5/10 plus Holloway's Ointment pot, non pictorial earlier version, 244 Strand London rim edge chip, light marks, Very Good 7.5/10 plus Holloway's Ointment, pictorial, covered breasts version, 33 Oxford Street, London, minor marks, Very Good 9/10 (3)



348. HAROLD KANE GIBBORNE NZ POT LID
69mm diameter black & white Lid, Harold Kane Chemist Gisborne Cherry Tooth Paste, light crazing, Very Good 9/10



354. SANDRINGHAM COLD CREAM POT LID
78mm diameter Pot Lid with green glaze, Sandringham Cold Cream, with fancy pattern of flowers, crazing, minor marks, Very Good 8.5/10



349. JOSEPHSON'S AUSTRALIAN OINTMENT SYDNEY POT LID
60mm diameter Black and White Pot Lid, Josephson's Australian Ointment for all sores, old wounds burns, sunburns chafing, chapped hands, &c. &c. Sydney NSW, J in a Star of David to centre, crazing, minor staining, small rim edge chip, minor inner rim chip, Very Good 8/10



355. SYDNEY HUGGETT LONDON ARECA NUT POT LID
93mm diameter black and white Pot Lid, Areca Nut Arabian Tooth Paste Sydney Huggett Chemist London, Trade Mark featuring Cleopatra's Needle flanked by a sphinx on either side, registration number 55348 (dating the design to 1886), light rim edge wear, inner rim edge chips, small 10mm inner wall crack, crazing, slight discolouring, Very Good 7.5/10



350. McMASTER HODGSON & CO DUBLIN OBLONG POT LID
83mm x 50mm black and white rectangular Pot Lid, Cherry Tooth Paste Prepared by McMaster, Hodgson & Co Dublin, under rim edge chips, fine crazing, minor marks, Very Good 8/10



356. XMAS EVE PRATT LID
Mortimer 323a, 72mm diameter Pratt Pot Lid, Xmas Eve, colourful outdoor scene of music being played in the street, Registration diamond to lower front, Very Good 9/10



351. NEWBERY & SONS LONDON POT LID
66mm diameter, black and white Pot Lid, Cherry Tooth Paste F Newbery & Sons London, featuring an ancient looking sailing craft with cliffs and a lighthouse in the background, crazing, light discolouring, Very Good 8.5/10



357. YARDLEY'S TOOTH PASTE OBLONG POT LID
83mm x 54mm rectangular Pot Lid, Yardley's Tooth Paste London & Paris central image of cherries on a branch, fading to cherries and leaves, some fading to blue border, minor marks, Very Good 8.5/10



358. BACON WELLINGTON GINGER BEER
 GBI-5, blob top, cork stoppered, J L Bacon Registered, JLB Trade Mark, Extra Quality Wellington, Doulton Lambeth potter, base edge chips, minor marks, Very Good 8/10



364. DIXON WELLINGTON GINGER BEER
 GBI-26, all over honey glaze, cork stoppered, George Dixon Wellington, written vertically, Lion and GD to rear, no potter, minor marks, Very Good 9/10



359. BACON WELLINGTON GINGER BEER
 GBI-7, blob top, cork stoppered, J L Bacon Registered, JLB Trade Mark, Extra Quality Wellington, Doulton Lambeth potter, small body chips/potstones, tiny base edge chip and under base edge chip, minor marks, Very Good 7.5/10



365. DIXON WELLINGTON GINGER BEER
 GBI-25, all over salt glaze, cork stoppered, George Dixon Wellington, written vertically, Lion and GD to rear, no potter, tint shoulder chips, minor marks, Very Good 8/10



360. COOPER WELLINGTON GINGER BEER
 GBI-13, all over white, cork stoppered, impressed G Cooper Wellington, with crossed Keys Trade Mark, no potter, small under base edge chip, Very Good 8.5/10



366. DIXON WELLINGTON GINGER BEER
 GBI-26, all over honey glaze, cork stoppered, George Dixon Wellington, written vertically, Lion and GD to rear, no potter, light shoulder wear, minor marks, Very Good 8.5/10



361. COOPER WELLINGTON GINGER BEER
 GBI-14, GCO012 (Capital Thirst), all over tan, impressed vertically G Cooper Wellington, no potter, rim edge and shoulder wear, small shoulder glaze chips, base edge chip, minor marks, Very Good 7.5/10



367 GORMAN NELSON GINGER BEER
 GBI-39, all over salt glazed, cork stoppered, T Gorman Nelson, 3 stars inside triangle Trade Mark, Lovatt 1901 potter, kiln kiss to rear shoulder, very minor rim edge wear, minor base edge chip, light wear, Very Good 8/10



362. CURTIS LYTTTELTON GINGER BEER
 GBI-18, CABG_609 salt glazed Internal Thread, impressed Curtis & Co Lyttelton, Doulton & Co12 potters, 2 tiny fleabite nibbles to shoulder, minor marks, Very Good 9/10



368. MOFFETT INVERCARGILL GINGER BEER
 GBI-52, blob top, cork stoppered, cream body, impressed N J Moffett Invercargill, rough rim edge, light wear and marks, small glaze chip to rear body, small base edge chip, Very Good 8/10



363. DIXON WELLINGTON GINGER BEER
 GBI-22, all over salt glaze, cork stoppered, George Dixon Cuba Street Wellington, Anchor Trade Mark, no potter, minor marks, Very Good 9/10



369. NZ AERATED WATER & CORDIAL CO GINGER BEER
 GBI-58, all over white, blob top, cork stoppered, NZ Aerated Water & Cordial Co Limd, Price Bristol potters mark, minor base edge glaze chip, minor marks, Very Good 8.5/10



370. PHOENIX WELLINGTON GINGER BEER

GBI-64, all over salt glaze, blob top, internal thread, Rarity A/B, The Phoenix Aerated Water & Cordial Company, Wellington, Phoenix Trade Mark, Bourne 7 Eastwood potters mark, Phoenix stopper, crack to front between Phoenix and words, light rim edge wear and small shoulder chips, base edge wear, Fair 5.5/10



376. INNES HAMILTON CODDS
Codd 925, 10oz, 4 Tear, Rarity B, C L Innes & Coy Ltd Aerated Water Manufacturers Hamilton, KB Ltd maker, minor rim edge chip, Very Good 9/10 plus Codd 922, 6oz, 4 Tear, Rarity A, C L Innes & Coy Aerated Water Manufacturers Hamilton, KB monogram to base, 50mm diagonal crack through marble chamber, minor rim edge scuff, Good 6.5/10 (2)



371. THOMSON LEWIS WELLINGTON GINGER BEER

GBI-79, all over salt glaze, internal thread, impressed Thomson Lewis & Co Wellington, Crystal Springs Mineral Water Works, T L & Co Trade Mark, 1896, no potters mark, tiny rim edge chip, minor marks, Very Good 8/10



377. JOHNSON'S TAIHAPE CODD
Codd 937, 10oz, 4 Tear, Spun Top, Rarity B, Return to Johnson's Mineral Water Factory Tui Street Taihape, minor marks, Very Good 9/10



372. WELLINGTON AERATED WATER CO GINGER BEER

GBI-86, all over salt glazed cork stoppered, Rarity B Wellington Aerated Water Co Registered, minor shoulder & base edge chips, scuffs to rear, minor marks, Very Good 7.5/10



378. KEMP GORE CODD
Codd 978, 6oz, 4 Tear, Rarity B, A. E. Kemp Gore, Elephant Trade Mark, 1913 to base, Kilner Bros maker, very light internal haze, minor marks, Very Good 8.5/10



373. MACE CHRISTCHURCH GINGER BEERS

CABC_277, GBI-47, all over salt glazed, cork stopper, H Mace Christchurch NZ, Dogs Head Trade Mark, Bourne Eastwood, minor base edge chip, Very Good 9/10 plus CABC_279, GBI-50, all over salt glazed, internal thread, H Mace Christchurch NZ, Dogs Head Trade Mark, H Mace Christchurch NZ around shoulder, Bourne 6 Denby, minor shoulder and base edge chips, Very Good 8/10 (2)



379. KEMP GORE CODD
Codd 980, 10oz, 4 Tear, Rarity B, A. E. Kemp Gore, Elephant Trade Mark, 1914 to base, A Alexander maker, very light internal haze, minor marks, Very Good 8.5/10



374. JAMES HAMILTON NELSON GINGER BEERS

GBI-40, all over salt glazed, cork stoppered, James Hamilton Nelson NZ, no potter, light rim & shoulder edge wear, minor marks, Very Good 8/10 plus GBI-42, all over salt glazed, cork stoppered, James Hamilton Nelson NZ, JH Trade Mark, no potter, light marks, Very Good 8.5/10 (2)



380. KIA-ORA AUCKLAND CODD
Codd 989, 10oz, 4 Tear, Rarity A, Kia-Ora Mineral Water Co Auckland, KO Trade Mark, 2 rim edge chips, minor rim edge nibble, all over wear, dull in patches, Good 6/10



375. ROBINSON & SAUNDERS CHRISTCHURCH GINGER BEERS

GBI-68, CABC_361, salt glazed, internal thread, J Robinson & Sons Linwood Christchurch NZ, Bicycle as Trade Mark, Lovatt 07 Lovatt potter, minor base edge chip, minor marks, Very Good 9/10 plus GBI-69, CABC_411, salt glazed, internal thread, Saunders & Co Christchurch NZ, image of Mr Saunders as Trade Mark, Bourne 8 potter, light shoulder wear, small base edge chip and some wear, minor marks, Very Good 8/10 (2)



381. KINKADE & HARKNESS WANGANUI CODD
Codd 993, 6oz, Reliance Patent, Rarity B, Kinkade & Harkness Wanganui, Kiwi bird Trade Mark, Dan Rylands maker, burst bubble to rear marble chamber, small fold in glass to rim edge done during manufacture, minor marks, Very Good 8.5/10



382. KNOX WELLINGTON CODD
Codd 1002, 10oz, 2 Tear, Rarity B, Knox & Co City Aerated Water Works Wellington, M to base, small chip to applied top/collar, light wear, minor marks, Very Good 9/10



388. LUDECKE WOODVILLE CODD
Codd 1096, 10oz, 4 Dimple, Rarity B, Ludecke & Co Woodville, no maker, small manufacturing fault in the glass, minor marks, Very Good 8.5/10



383. LANE DUNEDIN CODD
Codd 1016, 6oz, 4 Dimple, Rarity B, Lane & Co Dunedin, Shield Trade Mark, Kilner maker, burst air bubble on N of Lane, light wear and rust marks, Very Good 7.5/10



389. MACE CHRISTCHURCH CODD
Codd 1111, 6oz, 4 Tear, Rarity B, H Mace & Co Christchurch, Dogs head inside scrolly border Trade Mark, minor marks, Very Good 9/10



384. LEE TEMUKA CODD
Codd 1049, 10oz, 4 Dimple, Rarity A, J Lee & Co Temuka NZ, Bulldog Trade Mark, K B maker to base, internal haze, light dull appearance, scuff to the right hand side, wear and marks, Very Good 7.5/10



390. MACLELLAN & HARKNESS WANGANUI CODD
Codd 1120, 10oz side groove, MacLellan & Harkness Wanganui, Kiwi bird Trade Mark, no maker, stunning pictorial in great condition, Excellent 9.5/10



385. LEWIS WANGANUI CODD
Codd 1075, 6oz, 4 tear, Rarity B, Walter Lewis Wanganui, Kiwi bird Trade Mark, J & J maker, minor marks, Very Good 9/10



391. MILSOM ASHBURTON CODD
Codd 1192, 6oz, 4 dimple, Rarity A, H Milsom Ashburton, no Trade Mark, no maker, tiny rim edge bruise, light wear shoulder scuff, light internal haze, Very Good 7.5/10



386. LONG & BARDEN NEW ZEALAND CODD
Codd 1086, 10oz, 4 Tear, Spun Top, Long & Barden New Zealand, LB Trade Mark, no maker, inner rim bruise, minor marks, Very Good 8/10



387. LUDECKE WOODVILLE CODD
Codd 1097, 6oz, 4 Tear, Ludecke & Co Woodville, Kilner Bros maker, 1845 on base, light scratches, minor marks, Very Good 8/10



392. BATTY'S CROWN GOLDFIELDS SALAD OIL
355mm tall, Registered Goldfield Salad Oil, Batty's Crown, Registration diamond to base, 14 February 1853, has had professional light polish to a very high standard, minor marks, Very Good 9.5/10



393. TIERED CLUB GOLDFIELDS SALAD OIL
275mm tall, early Goldfields petal based and shouldered tapered club salad oil, this is larger than normal, has had professional polish to a very high standard, minor marks, Very Good 8/10



399. THOMPSON & HILLS AUCKLAND JAM JAR
Unrecorded, 2lb version of THj32, light aqua, machine made, Thompson & Hills Auckland, crude streaky glass, Very Good 9/10



394 COWARD'S GOLDFIELDS SALAD OIL
224mm tall, Goldfields Salad Oil known as a Coward's, has had a polish, minor marks/pitting, Very Good 7/10



400. MACLEAN PICKLE & PRESERVING SAUCE
MCs02, 183mm tall, 6oz aqua applied top sauce, Rarity A, The Maclean Pickle & Preserving Compy Ltd, 1382 on base, overall wear/cloudiness, Good 7/10



395 MENNIE & DEY AUCKLAND JAM JAR
MDJ05, 1lb, aqua, applied rolled top, Mennie & Dey Auckland to shoulder, Kilner Bros monogram maker, minor marks, Very Good 9/10



401. LABELLED AND FULL SALAD OIL BOTTLE
294mm tall, standard salad oil, full and labelled, Marshall's Liqueur Syrups Curacoa, A B Marshall London, it has a lead seal with A B Marshall London, minor marks to label, Very Good 9/10



396. LAWRENCE BROS INVERCARGILL LABELLED JAM JAR
LBj01, 2lb, applied rolled top, aqua, The Lion Brand, Lawrence Bros Jams (Invercargill) M maker, with fantastic original label The Lion Jams, Lawrence Bros, Apple Ginger, Maple Grove Farm Seaward Bush Invercargill, some wear to upper left of label, jar has 2 large body crack, Fair 5.5/10



402. CHICAGO FRUIT JAR
260mm tall Preserving Jar, Chicago Fruit Jar with initials as Trade Mark, ground top, lightning type closure with plunger stopper, minor chips to edge of stopper, minor rim edge nibbles, Very Good 8.5/10



397. MENNIE & DEY SOUTHERN CROSS JAM JAR
MDj01, 2lb aqua, applied rolled top, Mennie & Dey to shoulder, Southern Cross Jam Factory Mennie & Dey Auckland, Southern Cross Trade Mark, BGW, light wear, Very Good 8/10



403. HAYWARD BROS CHRISTCHURCH STONE JAR
Hv03 variation, 1 Gallon, all white, Hayward Bros & Co Limited Manufacturers Christchurch NZ, Made by Timaru Potteries to shoulder not base edge as in Brian Holden's book, minor marks, Very Good 9/10



398. MOUNTAIN BRAND TYER & SONS JAM JAR
TSj05, 2lb, spun top, clear glass, A Tyer & Sons Mountain Brand, T Trade Mark, Very Good 8.5/10



404. HAYWARD BROS CHRISTCHURCH STONE JAR
One Gallon wide mouth all white stoneware jar, Hayward Bros & Co Limited Manufacturers Christchurch, Made by Timaru Potteries Ltd, the HA of Haywards is missing from transfer, minor marks, Very Good 9/10



405. NZF STONE JAR
Half gallon, stoneware jar, stoneware handle, salt glaze, impressed to shoulder NZF R 38, impressed L Adams Christchurch to lower front edge, and on base stamped Luke Adams Sydenham Pottery Christchurch NZ, cork stuck in place, 110mm crack to right hand side, Very Good 7.5/10



406. BARCOCK CHRISTCHURCH JAM CROCK
218mm tall, 2 tone stoneware, W Barcock & Co Home-Made Jams Richmond Christchurch, no potter, rim edge chip, crazing, Very Good 8/10



407. YCC WELLINGTON STONWARE POTS – SET OF 4
All four versions of the classic YCC stoneware food containers, YCC Brand, Youngs MFG Company (Wellington NZ), Best English Make, left to right, Chow Chow, minor marks, Very Good 9/10 plus Mixed Pickles, minor marks, Very Good 9/10 plus Onions, minor base edge chip, minor marks, Very Good 8.5/10 plus Piccalilli, minor rim edge glaze fault, Very Good 8.5/10 (4)



408. STRATHBOGIE DAIRY CREAM POT
118mm tall, all white Cream Pot, blue transfer, Pure Rich Cream from the Strathbogie Dairy Huntly NB, image of cow and milking maid inside a belt buckle, no potter, minor marks, Very Good 9/10



409. DUNEANE CREAMERY RANDALSTOWN CREAM POT
113mm tall, all white Cream Pot, Duneane Creamery Guaranteed Pure Fresh Cream Randalstown Co Antrim, image of cow and milking maid, no potter, minor shrinkage cracks, minor marks, Very Good 8.5/10



410. BUTTERCUP CREAM POT
120mm tall, blue top stoneware Cream Pot, blue transfer, Buttercup Cream, cow and milkmaid Trade Mark, small base edge chip, minor marks, Very Good 8.5/10



411. BUTTERCUP CREAM POT
80mm tall blue top stoneware Cream Pot, blue transfer, Buttercup Cream, cow and milkmaid Trade Mark, small base edge chip, minor marks, Very Good 9/10



412. BANNISTER HUDDERSFIELD CREAM POT
133mm tall, tan top Cream Pot with stoneware handle, Rich Thick Cream, J E Bannister Huddersfield Dairies, Port Dundas potter, few light scratches, minor marks, Very Good 8/10



413. BANNISTER HUDDERSFIELD CREAM POT
101mm tall, tan top Cream Pot with stoneware handle, Rich Thick Cream, J E Bannister Huddersfield Dairies, Port Dundas potter, minor marks, Very Good 9/10



414. BANNISTER HUDDERSFIELD CREAM POT
87mm tall, tan top Cream Pot with stoneware handle, Rich Thick Cream, J E Bannister Huddersfield Dairies, Port Dundas potter, minor marks, Very Good 8.5/10



415. STANLEY MILLS HAMILTON PIE FUNNEL
88mm tall, white body green print Pie Funnel, Stanley Mills & Co Hamilton, The Improved Popular Pie Funnel to rear, light stain to base edge, Very Good 9/10



416. PLYNINE AMMONIA STONWARE BOTTLES
267mm tall, all white stoneware bottle with internal thread, The Plynine Coy Limited Edinburgh Household Ammonia, under base edge chip, minor marks, Very Good 8/10 plus 217mm tall, all white stoneware bottle with internal thread and stopper, The Plynine Coy Limited Hawick Household Ammonia, no potter, minor marks, Very Good 8/10 (2)



417. PLYNINE AMMONIA, FURNITURE CREAM STONWARE BOTTLES, MUFF WARMER
267mm tall, all white stoneware bottle with internal thread, Plynine Coy Ltd Edinburgh Household Ammonia, property rights to the rear, ribbed unglazed lower two thirds of the bottle, base edge chip, minor marks, Very Good 8/10 plus 117mm tall all white stoneware bottle with blue print, The Knock Furniture Cream Bathgate, minor marks, Very Good 8.5/10 plus 103mm tall all white stoneware, wire handle and original stoneware internal thread stopper, The Adaptable Hot Water Bottle For Muff or Pocket, Fulham pottery, large body crack over the face, Fair 5/10 (3)



418. FITCH LONDON, PECK'S LONDON STONEWARE CHEESE POTS

136mm tall, two tone stoneware pot, Fitch & Son Fine Quality Gorgonzola Cheese, Established 1784 Liverpool London Southampton, Coat of Arms Trade Mark, Stiff potter, rim edge chips, minor marks, Very Good 7.5/10 plus 110mm tall, two tone, stoneware pot, Peck's Archer Brand Stilton Cheese London, Bourne potter, 50mm crack to front from rim edge, 3 hairlines from rim edge, 100mm, 85mm & 60mm, minor marks, Fair 5.5/10 (2)



424. AMERICAN FRUIT JARS

262mm tall Preserving Jar, American Fruit Jar, Eagle holding Flag Trade Mark, ground top, lightning type closure with stopper, minor inner rim edge chip, Very Good 8.5/10 plus 183mm Preserving Jar, American Fruit Jar Eagle holding Flag Trade Mark, ground top, with stopper, most of lightning type wire closure is missing, minor rim edge nibbles, light internal haze, Very Good 8/10 (2)



419. MENNIE & DEY AUCKLAND STONEWARE JAM POTS

MDj11 1lb, plus MDj09 2lb, 2 tone stoneware jams, impressed Mennie & Dey Auckland NZ to base edge, 2 small base edge chips to the larger jam, Very Good 8.5/10 (2)



425. McNAUGHTON AND McFARLANE DUNEDIN BOTTLES

Ms03, 10oz Sauce, A McNaughton & Co Dunedin NZ with Coat of Arms Trade Mark, 7096 to base, Very Good 9/10 plus 157mm tall clear glass applied top flask, attributed to A & J McFarlane Dunedin, has their Thistle Trade Mark, light internal haze, minor marks, Very Good 8.5/10 (2) Please note, flask is identical to the fully embossed example, see pictures for a comparison, the fully embossed named example is NOT for sale.



420. POTTERY PIE FUNNELS

Tallest 100mm, 4 blackbirds, minor marks, Very Good 8/10 plus Nutbrown rim edge fracture, staining, crazing, Good 6/10, plus 2 Elephants, one with Nutbrown Pie Funnel to rear, Very Good 8.5/10 plus one unmarked, crazing, staining, Good 7/10 (7)



426. LABELLED NORTH ISLAND HOUSEHOLD BOTTLES

Left to right, 305mm tall, aqua applied top unembossed bottle with double labels, Whittome Stevenson & Co Limited Domain Factory Auckland, Imitation Vinegar, cork stoppered with contents, some marks and damage to labels, Very Good 8/10 plus 305mm tall, aqua applied top unembossed bottle with double labels The YCC Laboratories Wellington New Zealand Concentrated Vanilla Essence, some marks and damage to labels, Very Good 8/10 plus 87mm tall aqua applied top square sectioned pickle bottle, unembossed with label, Whittome Stevenson & Co Limited Domain factory Auckland, minor damage to label, Very Good 8/10 (3)



421. POTTERY PIE FUNNELS

Tallest 103mm, 4 blackbirds, crazing to one, minor chip to another, minor marks, Very Good 8/10 plus Elephant, Nutbrown Pie Funnel to inside, base edge chip, crazing, Good 7/10 plus one plain Very Good, 8.5/10 plus glass plain, base edge chip, Very Good 7.5/10 (7)



427. LABELLED HOUSEHOLD BOTTLES AND PACKET

Left to right, 220mm tall labelled cobalt blue castor oil, Tasteless Castor Oil Eton's Pharmacy Queen Street Masterton, Very Good 9/10 plus 164mm tall unembossed crown top, Raw Linseed Oil Darby & Hannan Ltd New Plymouth, cork stoppered with what looks like original product, label a bit marked, minor marks, Very Good 8/10 plus 141mm tall clear glass unembossed chemist with label, Baxter's Fruit Syrup Essence Strawberry Flavour Walter Baxter Chemist Timaru, minor marks and wear to label, Very Good 8/10 plus 90mm x 90mm cardboard packet Sylvia Starch made from Pure Rice, Taniwha Products Limited Auckland, some contents remaining, some damage to box, Very Good 7.5/10 (4)



422.. LAWRENCE BROS INVERCARGILL, ST GEORGE DUNEDIN JAM JARS

LBj01, 2lb, applied rolled top, aqua jam jar, The Lion Brand, Lawrence Bros Jams (Invercargill) no base mark, minor marks, manufacturing crimp in the glass, left hand side, Very Good 9/10, plus ISj01, Rarity B, 2lb applied rolled top aqua jam jar, Irvine & Stevenson St George Preserving Works, St George & the Dragon Trade Mark, scarce NZ to base version, inmanufacturer roughness to rim edge, light wear, and marks, Very Good 7.5/10 (2)



423. FEDERAL FRUIT JAR

260mm tall Preserving Jar, Federal Fruit Jar with Flag Trade Mark, ground top, plain lid, lightning type wire closure is missing, minor chip to edge of stopper, minor marks, Very Good 8.5/10



428. SHIP BRAND & WHITTOME STEVENSON PICKLES

DCMp03 (Preserving the past) aqua applied top pickle, D C McIntyre Ship Brand Pickle Co Christchurch, sailing ship in full sail pictorial, M maker, all over wear, minor rust marks, Good, 6.5/10 plus Wp02, square applied top aqua pickle, Whittome Stevenson & Co Ltd Auckland, minor rear base edge chip, minor marks, Very Good 8/10 (2)



429. LABELLED SOUTH ISLAND HOUSEHOLD BOTTLES

203mm tall aqua applied top square sectioned pickle, unembossed jar with double labels, The Military Pickle, Hayward Bros & Coy Ltd Christchurch & London, Labels in fair condition with some sections missing, Good 6.5/10 plus 206mm tall, aqua applied top unembossed bottle with label, W Gregg & Co Dunedin Curry Powder, label is in Fair Condition, Very Good 7/10 (2)



434. MEEKS INKS STONEWARE BOTTLES

Stoneware ink bottles, 241mm tall, dark brown glaze, impressed Meeks Ink, minor rim edge chip, minor base edge chip, Very Good 8.5/10 plus 124mm tall, salt glaze, impressed Meeks Ink, 4oz to shoulder, Very Good 9/10 (2)



430. LABELLED HOUSEHOLD BOTTLES

Left to right, 200mm tall aqua AMB pickle, HP21 Hayward Bros Flag Brand Pickles, with label, Hayward Bros Flag Brand Christchurch NZ, label in fair condition with rip and some damage, Very Good 7.5/10 plus 194mm tall aqua ABM unembossed pickle jar with label, Choice P&O Condiments Wellington, label in fair condition with some sections missing, Good 6/10 plus 195mm tall aqua ABM pickle, WP12 Whittome Stevenson & Co Ltd Auckland jar with label, Whittome Stevenson & Co Limited Domain Factory Auckland, label in fair condition with some sections missing, Very Good 7.5/10 plus 174mm tall aqua applied top unembossed bottle with labels to front and back, Cerebos Health Saline The Morning Tonic, some damage to the rear label, Very Good 8/10 (4)



435. GREAT WESTERN RAILWAY INK WELL

68mm tall x 120mm wide salt glazed inkwell, impressed GWR (Great Western Railway) to side, 4 holes to top to hold pens and centre filling hole, plus one pen with nib, minor marks, Very Good 9/10



431. ELLIMANS EMBROCATION BOTTLES

Original Boxed Elliman's Embrocation, bottle is a later clear glass embossed with some contents and paper labels, lid to box taped on, Very Good 8/10 plus early version of the common variety bottle with stopper and full frontal label with instructions, Very Good 8/10 (2)



436. STONEWARE CONE INK BOTTLES

Pair of two tone stoneware bottles possibly used for ink, on the left 170mm tall, Price Bristol potter, faint rim edge hairline, Very Good 8.5/10 plus 137mm tall rough spot to base edge, Very Good 8.5/10 (2)



431A. CATALINE EMBROCATION

192mm tall, aqua applied top, Cataline Embrocation, The perfect remedy for broken knees, sprains, bruises and lameness.... large horses head Trade Mark, bottle from Bristol England, has been polished to a very high standard, minor marks and scratches, Very Good 8/10



437. BELLETT DUNEDIN STONEWARE INK BOTTLE

135mm tall, salt glazed stoneware ink, impressed Bellett vertically to the body, Bellett were are a short lived Dunedin company from the 1890's, small rim edge chip and minor nibble to the pouring spout, Very Good 7.5/10



432. GLASS INK BOTTLES

Coloured glass ink bottles, tallest 77mm, left to right, aqua small bell shaped H C Stephens London to base, aqua larger bell, has anchor and 785 to base, dark blue boat, mid green octagonal, ice blue cotton reel, light aqua round with ground top, all have minor marks, Very Good 8/10 (6)



438. COBALT BLUE MASTER INK BOTTLES

Cobalt blue master ink bottles, 182mm tall, 8 in circle, 6969, light dull patches, Very Good 8.5/10 plus 155mm tall, 6oz to base, base edge chip, minor marks, Very Good 8.5/10 (2)



433. BLACKWOOD & CO LONDON INK BOTTLE

58mm tall mid blue with pourer, Blackwood & Co 18 Bread St Hill London, dull, Very Good 8/10



439. SET OF 5 GRADUATED COBALT BLUE MASTER INKS

Cobalt blue master ink bottles, Left to right, 265mm tall, 30 in circle, 12021 on base, 208mm, 180mm tall, no base marks, 160mm tall, 6oz to base, 130mm tall 3oz to base, dull patches, Very Good 7.5/10, all others Very Good 8.5/10 (5)



440. MEEKS INK DUNEDIN STONE JAR

1 gallon, all over salt glazed stoneware jar with handle and pouring spout, impressed to shoulder Meeks Ink Dunedin, no potters marks, under glaze chip to handle, Very Good 9/10



446. MARLBOROUGH CROWN TOPS

ABM Crown Tops, left to right, 2x 26oz Pyro Marlborough Cordials Blenheim, with lemonade crown caps, minor marks, caps have surface rust, Good 8.5/10 plus 10oz clear, W Collie Blenheim, WCB in diamond, Forster's London maker, chip to the crown lip, minor marks, Very Good 7.5/10 plus 10oz clear, Collie Blenheim around shoulder, AGM NZ C B to base, internal haze, light wear, minor marks, Very Good 7.5/10 plus 10oz clear, J Pat Hannan Picton, single sculler Trade Mark, minor marks and scratches, Very Good 8/10, plus 10oz amber, J Pat Hannan Picton, single sculler Trade Mark, minor marks and scratches, Very Good 7.5/10 (6)



441. BENNETT, LANE DUNEDIN INTERNAL THREADS

JW 30, 10oz, Dark Green, Bennett & Son Dunedin intertwined B&S as Trade Mark, Buying selling or using this bottle is illegal to rear, 11759 to base, light wear and marks, small base edge chip, Very Good 8/10 plus JW 32, 10oz, Olive, Bennett & Son Dunedin intertwined B&S as Trade Mark, Buying selling or using this bottle is illegal to rear, 11759 to base, minor rim edge scuffs, Very Good 8/10 plus JW 156, 10oz Dark Olive, Lane's Ltd Dunedin, L Ltd D inside Shield Trade Mark, small rim edge chip to the rear, minor marks, Very Good 8/10 (3)



447. BELL AND CARSON PALMERSTON NORTH CROWN TOPS

JW 74, 10oz, Aqua ABM, Bell & Co Palmerston N NZ, Bell with Crown Trade Mark, Kilner Bros to rear, light internal haze, minor marks, Very Good 9/10 plus JW unlisted, 10oz aqua Spun Top, Carson & Co Palmerston North, stylised Maltese Cross Trade Mark, Cross to base, no maker, Minor marks, Very Good 9/10 (2)



442. BENNETT & READY, SAUNDERS LATE BRODIE WELLINGTON INTERNAL THREADS

JW 35, BEN10oz, Olive Green, Bennett & Ready Wellington, standing Lion GD Trade Mark, Amber Ale to rear, 1261 and trident to base, small glass fault to front, Very Good 9/10 plus JW 211, AGS009, Dumpy, Olive Amber, A G Saunders Late C W Brodie Wellington, Crossed Keys as Trade Mark, no maker, minor marks/scuffs, small base edge chip, Very Good 8.5/10 (2)



448. THOMSON LEWIS CROWN TOPS

Left to right, TNL070 10oz, spun top, Thomson Lewis Wellington Wanganui & Petone, no base marks, minor marks, Very Good 9/10 plus TNL077 10oz, spun top, Thomson Lewis Wellington Wanganui & Petone, AGM 1922 to base, light internal haze, minor marks, Very Good 9/10 plus TNL066 Rarity A, 6oz, applied top, Thomson Lewis Wellington Wanganui & Otaki, CS & Co 5039 to base, minor marks, Very Good 9/10 plus TNL092 6oz, ABM, Dark Green, Thomson Lewis Wellington, Forster's London 1933 to base, light wear, minor marks, Very Good 8.5/10 (4)



443. EVENSEN WELLINGTON, McLACHLAN WANGANUI INTERNAL THREADS

JW 66, 10oz, Dark Olive, W Evensen late J L Bacon Wellington JLB Trade mark, Trident 1252 to base, rim edge chip, minor marks, Very Good 8/10 plus JW 165, Bright Emerald Green, larger 15oz size, J McLachlan Wanganui, no maker, 4 to base, scratch to rear, minor marks, Very Good 8.5/10 (2)



449. BELL PALMERSTON NORTH CROWN TOPS

JW 74 10oz, Aqua ABM, Bell & Co Palmerston N NZ, Bell with Crown Trade Mark, Kilner Bros to rear, small rim edge nibble and small chip to top, small scrape to the N of Palmerston N, minor marks, Very Good 8/10 plus JW unlisted, 10oz, Aqua ABM, Bell & Co Palmerston N NZ, Bell with Crown Trade Mark, AGM monogram to base, light internal haze, minor marks, Very Good 8/10 (2)



444. DIXON'S PALMERSTON NORTH INTERNAL THREADS

Both JW 57, 10oz, Dark Green, Dixon's Palmerston North, Crown Trade Mark, JK & S 4057 around base edge, Crown to base, base edge bruise to one on the right, minor marks, light wear, Very Good 8/10 (2)



450. HEMSLEY, THOMSON DUNEDIN CROWN TOPS

JW 388 10oz, ABM, Hemsley Bros Logan Brand Dunedin, 8mm fracture to right hand shoulder, minor marks, Very Good 8/10 plus JW 892, 10oz, Applied Top, Thomson & Co Dunedin, Purity Cross to base, no maker, dull patch to rear, Very Good 8/10 (2)



445. PHOENIX WELLINGTON PETONE INTERNAL THREADS

JW 181, 10oz, Dark Olive, The Phoenix Aerated Water Co Ltd Wellington, Phoenix Trade Mark, no maker, correct stopper, rubber has perished and is stuck onto the bottle, light wear, minor marks, Very Good 8.5/10 plus JW 194, Olive Green, The Phoenix Aerated Water Co Ltd Wellington & Petone, Phoenix Trade Mark, J K & S to base edge, P Coy to base, minor marks, Very Good, 9/10 (2)



451. CLARK, INNES HAMILTON CROWN TOPS

JW 142, 10oz, Aqua, ABM, Rarity A, J A Clark Cordial Maker Hamilton, AGM monogram to base, tiny inner rim nick, light wear minor marks, Very Good 8/10 plus JW 438 10oz Aqua, ABM, C L Innes & Co Ltd Hamilton, Innes to base, minor marks, Very Good 9/10 (2)



452. WANGANUI AERATED WATER CROWN TOPS

JW 979, 10oz, Aqua, ABM, Wanganui Aerated Water Co Wanganui, Thistle Trade Mark, AGM S571, three 5mm-7mm fractures in top, Very Good 7.5/10 plus JW 985 10oz Aqua ABM, Wanganui Aerated Water Co Wanganui, Thistle Trade Mark, UGB London to base, minor inner rim chip, Very Good 8.5/10 (2)



457. BOYCE CAMBRIDGE, WAIWAI AUCKLAND CROWN TOPS

JW 81, 6oz, aqua, A B Boyce, Cordial Maker Wilson St Cambridge NZ, light internal haze, minor marks, Very Good 8.5/10 plus JW 967, 10oz ABM, WaiWai Limited Auckland, Y-Y in double circle, no maker, tiny rim edge chip and 10mm rim edge fracture, slightly dull, minor marks, Very Good 8/10 (2)



453. HAMILTON WHAKATONE, RIGHTON WHAKATANE CROWN TOPS

JW 367, 10oz ABM, John Hamilton Whakatone (spelling error), AGM to base, small scuff to the rear, light wear, Very Good 8.5/10 plus JW 757, 10oz, ABM, A Righton Whakatane, AR as Trade Mark, NZ to base, tiny rim edge bruise, Very Good 8.5/10 (2)



458. MACE CHRISTCHURCH CROWN TOPS

CABC 266, JW Unlisted, crown top, 10oz ABM, Rarity A, H Mace & Co Christchurch, Dogs Head Trade Mark, AA & Co Ltd 665 to base, manufactures fault in glass in neck, minor marks, Very Good 8.5/10 plus CABC 267, JW524, 10oz ABM, H Mace & Co Christchurch, Dogs Head Trade Mark, IPC Co 107 to base, minor marks, Very Good 8.5/10 (2)



454. CARSON PALMERSTON NORTH, SLATER FEILDING CROWN TOPS

JW 116, 10oz, ABM, Carson & Co Palmerston North, stylised Maltese Cross Trade Mark, UGB London maker to base, light crate wear, minor marks, Very Good 8/10 plus JW 811, 10oz Spun Top, Slater & Co Feilding, DUCO Trade Mark, S to base, small bruise over E of Feilding, small base edge bruise to the rear, minor marks, Very Good 8/10 (2)



459. HOLDER, PIERSON MARTON CROWN TOPS

JW unlisted, 10oz ABM, Holder & Co Marton, Handshake Trade Mark, tiny rim edge nibble, minor base edge chip and scuff, minor marks, Very Good 8/10 plus JW unlisted, 6oz ABM, Holder & Co Marton and property rights embossed to lower body, no maker, light internal haze, rust marks, minor rim edge scuff, Very Good 8/10 plus JL unlisted, 10oz ABM, A Pierson Marton, A P Trade Mark, AGM to base, Very Good 9/10 (3)



455. SOUTH ISLAND CROWN TOPS

Left to Right, JW 38, 10oz ABM, Ballin Brothers Christchurch, BB in diamonds Trade Mark, Dale Brown maker, BLL (HPF)1220 237 to base, few scratches, minor marks, Very Good 8/10 plus JW 109, 6oz, Aqua ABM, H C Buckham Queenstown, AGM Co maker, 8mm crack to upper body at the rear, light internal haze, Very Good 8/10 plus JW 176, 6oz ABM, Clear, Cordials Ltd Timaru NZ light internal haze, minor marks, Very Good 8.5/10 plus JW 348, 6oz, Aqua ABM, Gormans Ltd Aerated Water Works Nelson, 3 stars in inverted triangle Trade Mark, AGM NZ maker, tiny rim edge nibble, Very Good 9/10 (4)



460. PHOENIX, WELLINGTON AERATED WATER CO CROWN TOPS

JW 663, 6oz, Olive Yellow, Applied Top, Rarity B, The Phoenix Aerated Water Co Wellington & Petone, Phoenix Trade Mark, A Alexander maker to rear, 841 on base, slightly dull, minor marks, light wear, Very Good 8/10 plus JW 10oz, Aqua, Spun top, Wellington Aerated Water Co Wellington, no maker, minor marks, Very Good 8.5/10 (2)



456. THOMSON LEWIS CROWN TOPS, INTERNAL THREAD

Left to right, TNL070 10oz, spun top, Thomson Lewis Wellington Wanganui & Petone, no base marks, minor marks, Very Good 8.5/10 plus TNL072 10oz, ABM, Thomson Lewis Wellington Wanganui & Petone, 1917 to base, Illinois Glass Co to rear, Lemon Barley Water label to rear, some damage to label, minor marks, Very Good 9/10 plus TNL066 Rarity A, 6oz, applied top, Thomson Lewis Wellington Wanganui & Otaki, CS & Co 5039 to base, minor marks, Very Good 9/10 plus TNL141 Dark Olive Green, Thomson Lewis Wellington, Wanganui, Petone & Otaki, small chip to applied collar, light wear, minor marks, Very Good 8/10 (4)



461. RAETIHI, WANGANUI, WAITARA CROWN TOPS

10oz, Aqua ABM, Raetihi Aerated Water & Cordial Factory, Barnett & Foster maker to rear, minor marks, Very Good 8.5/10 plus JW 985, 10oz Aqua ABM, Wanganui Aerated Water Co Wanganui, Thistle Trade Mark, UGB London to base, chip to shoulder, minor marks, Very Good 8/10 plus JW unlisted, 6oz, Aqua, ABM, E A George KIA ORA Cordial Maker Waitara, burst air bubble over the embossing, minor marks, Very Good 8/10 (3)



462. GILBERD, PLOWMAN NAPIER CROWN TOPS

JW 287, 6oz, ABM, Gilberd & Co Napier, G & Co inside shield Trade Mark, AA & Co 1916 to base, scratch to right hand shoulder, Very Good 9/10 plus JW 681, 10oz ABM, Aqua, W Plowman & Sons Napier, Trade Mark of gent going left ploughing the field, Kilner Brothers makers, 1916 to base, minor marks, Very Good 9/10 plus JW 682, 6oz ABM, Aqua, W Plowman & Son Napier, Trade Mark with gent going right ploughing the field, Bagley & Co makers, tiny bruise to right hand shoulder, Very Good 9/10 (3)



468. MACE CHRISTCHURCH HAMILTON AND CROWN TOP
CABC_237, MHC 02, 10oz, Hamilton, H Mace & Co Christchurch, Dogs Head Trade Mark inside a scroll shield, minor marks, Very Good 8/10 plus CABC_265, 10oz, aqua, ABM Crown Top, H Mace & Co Christchurch, Dogs Head Trade Mark inside a scroll shield, burst air bubble over the first C in Christchurch, small rim edge chip, minor marks, Good 7/10 (2)



463. LANES, THOMSONS DUNEDIN CROWN TOPS

JW 491, 10oz, ABM, Aqua, Lane's Ltd Dunedin, L & Co in Shield Trade Mark, AGM monogram to base, property rights to the rear, no maker, minor marks, Very Good 9/10 plus JW 493, 6oz, ABM, Aqua, Lane's Ltd Dunedin, L & Ltd in Shield Trade Mark, Very Good 9/10 plus JW 893 6oz, Applied Top, Thomsons Purity written vertically, 1912, Purity Cross to base, A Alexander maker, minor marks and wear, burst bubble to rear, Very Good 8/10 plus JW 891 6oz, Applied Top, Thomson & Co Dunedin, Purity Cross to base, no maker, minor marks, Very Good 8.5/10 (4)



469. MOFFETT INVERCARGILL CODD & ROSS'S BELFAST HAMILTON

Codd 1275, 6oz, 2 tear, Moffett & Co Invercargill, Anchor Trade Mark, Alexander maker, 1916 to base, tiny chip to collar, minor marks, Very Good 9/10 plus 10oz Hamilton, Ross's Belfast, minor marks, Very Good 9/10 (2)



464. OTAGO, SOUTHLAND CROWN TOPS

Left to right, CT 332, 10oz, Spun Top, Aqua, Rarity B, John Gold and Sons Balclutha, 30 medals awarded, S977 to base, very light wear, minor marks, Very Good 8.5/10 plus unlisted, 10oz, Spun Top, Clear, Henderson Balclutha, small 6mm body fracture to rear, S to base, Very Good 8/10 plus CT 724, 10oz, ABM, T F Quilter Cordial Maker Mataura, small rim edgechip, minor marks, Very Good 8/10 (3)



469A. COLLECTION OF PYRO CROWN TOPS

Assorted crown tops, includes Double R x2, Fanta x3, Alexanders, Brays, Zep, light crate wear and marks, scuff to front of the Zep, Very Good 8/10 (8)



465. NORTH ISLAND CROWN TOPS

Variation of JW83 10oz, ABM, this one is Aqua, A B Boyce Cordial Maker Wilson Street Cambridge, NZ to base, rim edge fracture/nibble, base edge chip, Good 7/10 plus JW - Unlisted - 10oz, Aqua, ABM, T H Hall Aerated Water Manufacturer Tauranga, no maker, Very Good 8/10 plus JW 430, 6oz, Aqua, ABM, C L Innes & Co Ltd, AGM Innes to base, base edge bruise, Good 7/10 (3)



470. LANE DUNEDIN CODD, THOMSON DUNEDIN INTERNAL THREAD

Codd 1024, 6oz, 4 Dimple, Lane & Co Dunedin, Shield Trade Mark, 1903 to base, Cannington Shaw maker, light wear, Very Good 8.5/10 plus JW 245, 10oz, dark green, internal thread, Thomson & Co Dunedin, Purity Cross, CS & Co 6226 1911 on base, minor base edge chips, minor marks, Very Good 8/10 (2)



466. GREY & MENZIES, Y-Y AUCKLAND CROWN TOPS

JW unlisted, 10oz aqua applied top, crown top, Grey & Menzies Ltd New Zealand, G & M Ltd Trade Mark, M to base, body scratches, minor marks Very Good 8/10 plus JW 965, 10oz applied top aqua crown top, Y-Y Auckland, Y-Y to base, no maker, light wear and marks, Very Good 8/10 (2)



471. PHOENIX, THOMSON LEWIS WELLINGTON CODDS

Codd 1449 variation, 10oz, 2 tear, Rarity B, The Phoenix Aerated Water Co Ltd Wellington & Petone, Phoenix as Trade Mark, no P Coy on base as in book, minor marks, Very Good 9/10 plus Codd 1887, 10oz bulb shoulder, Rarity B, Thomson Lewis & Co Crystal Springs Wellington Wanganui & Otaki, Crystal Springs Trade Mark, Cannington Shaw maker, 1905 on base, rust marks and some wear to left hand side of the body, minor rim edge wear, minor marks, Good 7/10 (2)



467. PIKE & WATERS NEW PLYMOUTH CROWN TOPS

JW 670, 10oz Amber, ABM, Crown Top, Pike & Waters New Plymouth, P & W Trade Mark, AGM maker, Very Good 8.5/10 plus, 6oz version, scuff to RS of Waters, Very Good 8/10 (2)



472. BRAY ASHBURTON, FRAZER RANGIORA, THOMSON LEWIS CODDS

Left to right, Codd 225, 6oz 4 Tear, Rarity B, Alf Bray Ashburton, entwined letters Trade Mark, Breffit maker, minor marks, Very Good 8.5/10 plus Codd 539, 10oz 4 Dimple, J Frazer Rangiora, 3 entwined fish Trade Mark, Kilner maker, rim edge chips, crate wear, scuffs, Good 7/10 plus Codd 1911, 10oz, bulb shoulder, spun top, Thomson Lewis Crystal Springs Wellington Wanganui & Petone, Crystal Springs Trade Mark, 1917 to base, minor marks, light rust marks to rear, Very Good 8/10 (3)



477. BENNETT & SON DUNEDIN BLOB TOPS

Blob Top Sodas, 10oz, Bennett & Son Dunedin, Buying Selling or Using this Bottle is illegal to reverse on all three, Left to right, Aqua, KB Ltd maker, minor body scuffs and marks, Very Good 8/10 plus Aqua Barnard maker, rim edge chip, minor marks, Very Good 7.5/10 plus clear glass turning amethyst, M to base, base edge bruise, tiny rim edge chip, minor marks, Very Good 8/10 (3)



473. ASSORTED CHRISTCHURCH AERATED WATERS

Left to right, CAB_C_385, 10oz, aqua, lightning stopper, Saunders & Co Christchurch, picture of Mr Saunders as Trade Mark, with Quill Morris stopper, KB maker, light wear, minor marks, Very Good 8.5/10 plus CAB_C_025, 10oz, Lamont, Ballin Brothers, John Lamont maker, all over worn, crate wear, minor rim edge chip, Good 7/10, plus CAB_C_130, 10oz, Griffiths & Co, Internal Thread, Riley maker, correct stopper, light crate wear, minor marks, Very Good 8/10 plus CAB_C_246 10oz Lamont, H Mace & Co, KBG maker, small rim edge bruise, Very Good 8/10 plus CAB_C_234, 6oz Lamont, H Mace, all over wear, marks, Good 6.5/10 (5)



478. LANE DUNEDIN BLOB TOPS

10oz Blob Top Soda, Lane & Co Dunedin, L & Co D inside a shield, Trade Mark, BGW to base, internal haze, light wear and scuffs, Good 7/10 plus the same but Barnard maker, rim edge bruise, base edge chip, Very Good 7.5/10 plus the same but Lane's Ltd, CS & Co Ltd, small 10mm rim edge crack, light wear and marks, Very Good 7/10 (3)



474. CHRISTCHURCH LAMONTS

Christchurch Lamonts, Left to Right, CAB_C_199, 6oz, Lees & Evans Reliance Christchurch, Anchor Trade Mark, KB maker, minor rim edge nibbles, light crate wear, Very Good 7.5/10 plus CAB_C_200, the 10oz version, small rim edge bruise, Very Good 8.5/10 plus CAB_C_217, 10oz, J E Lister Opawa Christchurch NZ, John Lamont maker, rim edge chip, crate wear and marks, Good 6.5/10 plus CAB_C_243, 10oz H Mace & Co, Dog Trade Mark, KB maker, crate wear and marks, Very Good 7.5/10 plus CAB_C_339, 10oz Lamont, J Robinson & Sons Linwood, Bicycle Trade Mark, crate wear and marks, Good 7.5/10 (5)



479. WATTS TIMARU BLOB TOPS

Blob Top Sodas, 10oz George Watts Timaru NZ, Drinking Glass Trade Mark, 1905 to base, CS & Co Ld maker, rim edge bruise/chip, internal haze, wear, minor marks, Good 7/10 plus 1908 to base KB Ld, minor rim edge chips, light internal haze and wear, minor marks, Good 7/10 plus 1910 to base, KB Ld, light internal haze and wear, minor marks, Very Good 7.5/10 (3)



480. MITCHELL INVERCARGILL BLOB TOPS

Blob Top Sodas, 10oz Mitchell & Co Invercargill, Purity Cross Trade Mark, dated 1901, Cannington Shaw makers, 4 to rear at base, tiny rim edge bruise, minor marks, Very Good 8.5/10 plus 1903, Cannington Shaw Makers, 4 to rear at base, minor marks, Very Good 8.5/10 plus no date, Cannington Shaw Makers, 4 to rear at base, tiny rim edge chip, patchy light wear, minor marks, Very Good 8/10 (3)



475. RUNDLE, PAUL NEW PLYMOUTH LAMONTS

10oz Lamont patent, Rundle & Son New Plymouth, Sykes MacVay maker, burst bubble to base edge, dull patches to right hand side, minor marks, Very Good 8/10 plus 6oz, James Paul New Plymouth, JP in shield Trade Mark, John Lamont maker, rim edge chip and scuff, star crack to neck, crate wear, Good 7/10 (2)



481. MITCHELL INVERCARGILL BLOB TOPS

Blob Top Sodas, 10oz Mitchell & Co Invercargill, Purity Cross Trade Mark, dated 1898, no maker, 4 to rear at base, patch of light internal haze, minor marks, Very Good 8/10 plus 1899, Cannington Shaw Makers small scratch to rear, minor marks, Very Good 8.5/10 plus 1900 Cannington Shaw Makers, inner rim bruises/chip, light wear, minor marks, Good 7/10 (3)



476. DUNEDIN BLOB TOP SODAS

Blob Top Soda, 10oz, Bennett & Son Dunedin, entwined letters Trade Mark, Buying Selling or using this bottle is illegal to rear, Barnard maker, small internal rim bruise, small inner rim burst bubble, minor marks, Very Good 8/10 plus Blob Top Soda, 10oz, Lane & Co Dunedin, L & Co D inside a shield, Trade Mark, rim edge, scuff to the rear, minor marks, Good 7/10 plus Blob Top Soda, 10oz, Thomson & Co Dunedin, Crystal Springs Mineral Water Works, Purity Cross to the rear, 1906, minor marks, Very Good 8.5/10 plus the same but 1907 to the base, minor marks, Very Good 8.5/10 (4)



482. THOMSON DUNEDIN BLOB TOPS

Blob Top Sodas, 10oz, Thomson & Co Dunedin, Crystal Springs Mineral Water Works, 1900, Very Good 9/10 plus 1902, W B & S maker, small lower body bruise, minor marks, Very Good 8.5/10 plus 1906, scratch on neck, scuff to front, minor marks, Very Good 7.5/10 plus 1907, light wear, tiny rim edge nibble, minor marks, Very Good 7.5/10 plus 1908, minor marks, Very Good 8.5/10 plus 1909, light internal haze, light wear, some small scuffs, minor marks, Very Good 7.5/10 (6)



483. RAYNERS BLENHEIM CHAPMAN PATENT

10oz, early patent aerated water bottle, Rayners Aerated Waters Blenheim, Chapman & Son Patent Ball Stopper Birkenhead to rear, with original ball stopper, and the remains of a cork, light internal haze, some wear, minor marks, Very Good 8/10



488A. WAI WAI 10oz SKITTLE
AK Book YY21, 10oz, aqua, applied blob top, The Wai Wai M.W. Co Auckland Y-Y trade mark, Cannington Shaw 5706 on base, minor scuff to right side near base, Very Good 8/10



484. GILBERD NAPIER HOGBEN PATENT

10oz Aqua Hogbens Patent, Gilbert & Co Napier vertically embossed, Lumb & Co Makers, with wooden stick, all over cloudy/dull, minor marks, internal dirt, needs a clean, should polish well, Good 7/10



489. EHRENFRIED BROTHERS DUMPY SODA
7oz, green glass dumpy soda, Ehrenfried Brothers Puriri Mineral Water, 3476 to base, light wear, burst air bubble, Very Good 7/10



485. INMAN XL HUDDERSFIELD BLUE LIP BEER

197mm tall, aqua applied blue top mineral or beer from England, R H Inman XL Huddersfield, property rights to the rear, has had a professional clean that's left some light pitting that looks like white dots, a tiny 3mm fracture below the K of mark, and a small base edge chip, displays well, Very Good 7.5/10



491. SAUNDERS CHRISTCHURCH BLOB TOP
CABC_387, 10oz Blob Top Soda, Saunders Christchurch NZ, picture of Mr Saunders Trade Mark, Kilner maker, manufacturing fault to glass on E of Saunders, tiny rim edge bruise, light crate wear and a few small scuffs, Very Good 8/10



486. THOMSON DUNEDIN LANGLEY PATENT

6oz, early Langley Patent for Thomson & Co Dunedin, Lion Trade Mark, no date, no maker, light internal haze, light wear, dull patch to the rear, minor lip chip, an extremely rare version of this early NZ patent, Very Good 8/10



492. KEMP GORE BLOB TOP 1911
Blob Top Soda, 10oz, The Property of A. E. Kemp Gore, Elephant Trade Mark, Kilner Bros maker, 1911 on base, minor marks, Very Good 8.5/10



487. BLACK GLASS CODD

10oz, 2 Tear, with later spun finished top, Extra Strong Glass embossed to front, base mark is not readable - but is a triangle with B G W within (probably Bombay Glass Works), circa 1930s, Very Good 9/10



493. KEMP GORE BLOB TOP 1913
10oz Blob Top, The Property of A. E. Kemp Gore, Elephant Trade Mark, Kilner Bros maker, 1913 on base, minor marks, Very Good 8.5/10



488. WAI WAI AUCKLAND 5OZ SKITTLE

5oz, applied blob top, aqua skittle, The WaiWai M W Co Auckland, Y-Y Trade Mark, JK & S maker to base, minor marks, small chip to E of Trade, internal haze, Very Good 7.5/10



494. MOFFETT INVERCARGILL BLOB TOP SODA
10oz Blob Top Soda, Moffett & Co Invercargill, Anchor inside Shield Trade Mark, M maker, Very Good 9/10



**495. MURDOCH BROS
INVERCARGILL BLOB TOP**
10oz early blob top, Murdoch Bros
Invercargill, 130mm crack to the left
hand side that partially runs through
Invercargill, rim edge chip, bruise to
lower rear body, rare early Invercargill
aerated water, Good 6/10



**501. THOMSON DUNEDIN 1898
BLOB TOP**
Blob Top, 10oz, Thomson & Co Dunedin,
Crystal Springs Mineral Water Works
1898, no maker, a very hard year to find,
minor marks, Very Good 9/10



**496. THOMSON INVERCARGILL
BLOB TOP**
10oz Blob top, Thomson & Co
Invercargill, Crystal Springs Mineral
Water Works, Purity Cross Registered
Trade mark to rear, 1906 to base, 2 base
edge scuffs, minor marks, Very Good
8.5/10



**502. THOMSON DUNEDIN 1897
BLOB TOP**
Blob Top, 10oz, Thomson & Co Dunedin,
Crystal Springs Mineral Water Works
1897, a very hard year to find, Cannington
Shaw & Co maker,
minor marks, Very Good 9/10



**497. JAMES TURNER GERALDINE
BLOB TOP**
10oz Blob top, James Turner Geraldine,
T inside a shield Trade Mark, light wear,
minor scuffs, Very Good 8/10



**503. ROSS'S BELFAST AMBER
MAUGHAMS**
10oz, applied top, amber glass, Ross's
Belfast, fantastic colour, Very Good 9/10



498. THOMSON 4 CITIES BLOB TOP
10oz Blob Top, Thomson & Co Dunedin,
Wellington, Napier & Invercargill,
Crystal Mineral Waters, large Purity
Cross Trade Mark, Very Good 9/10



**504. WYER & HARTLEY LONDON
MAUGHAMS PATENT**
10oz, aqua, applied top, Maugham's
Patent, writing around the base of the
bottle, 'See That The Cork is Branded
Wyer & Hartley Pimlico London', no
maker, burst bubble on letter A of
Hartley, light internal haze, minor marks,
Very Good 8/10



**499. BENNETT & SON DUNEDIN
BLOB TOPS**
Blob Tops, Bennett & Son Dunedin, 10oz
deep aqua, no maker, no buying selling
etc to reverse, small shoulder bruise,
minor marks, Very Good 8/10 plus clear
glass, M to base Buying Selling or Using
this bottle is illegal to reverse, rim edge
bruise, base edge bruise, minor marks,
Very Good 7.5/10 (2)



**505. MITCHELL INVERCARGILL
CODD**
Codd 1225, 6oz 4 Dimple, Rarity B,
Mitchell & Co Crystal Springs Mineral
Water Works Invercargill, Purity Cross
to rear, 1904 and a Trident to base, minor
marks, Very Good 9/10



**500. THOMSON DUNEDIN 1905
BLOB TOP**
Blob Top, 10oz, Thomson & Co Dunedin,
Crystal Springs Mineral Water Works
1905, no maker, a very hard year to find,
some fish eyes near base edge, minor
marks, Very Good 8/10



**506. MITCHELL & BIRSS
DANEVIRKE CODD**
Codd 1217, 10oz 2 Tear, Rarity A,
Mitchell & Birss Danevirke (note spelling
error for Dannevirke) Guaranteed
Absolutely Pure, Kilner
maker, rim edge rough spot, base edge
minor bruises, light wear, minor marks,
Very Good 8/10



507. MOFFETT INVERCARGILL CODD

Codd 1277, 6oz, 4 Tear, Rarity A, Moffett & Co Invercargill, Anchor in Shield Trade Mark, J K & S 2808 maker to base edge and to bottom, tiny next bruise, 3mm stress crack to neck, minor marks, Very Good 8.5/10



513. UNION BREWERY WAIPAWA CODD

Codd 1942, 6oz 4 Tear, spun top, Rarity A/B, Union Brewery Aerated Water Co Waipawa, dot/pimple to base, inner rim edge chip, light internal haze, minor marks, Very Good 7.5/10



508. NICHOLS LAWRENCE AMBER MARBLE CODD

Codd 1351, deep aqua with Light Amber marble, J T Nichols Lawrence, no maker, small rim edge scuff and chip, some crate wear, minor marks, Very Good 7.5/10



514. GEORGE WATTS TIMARU CODD

Codd 1998, 10oz, 4T, George Watts Timaru NZ, glass Trade Mark, Cannington Shaw maker, 1899 to base, minor marks, Very Good 9/10



509. PHOENIX WELLINGTON CODD

Codd 1446, 10oz, 2 Tear, Spun Top, clear glass turning deep amethyst, Rarity B, The Phoenix Aerated Water Co Ltd Wellington, Phoenix as Trade Mark, S to base, tiny rim edge scuff, light scratches, minor marks, stunning colour, Very Good 8/10



515. WILLIAMS WESTPORT CODD

Codd 2062, 10oz, 2 tear, Rarity A, R Williams & Co Westport, J K & S Maker, minor marks, Very Good 9/10



510. NEWBIGIN HASTINGS CODD WITH CONTENTS

Codd 1317, 6oz, Bulb Shoulder, Rarity A/B, E Newbigin Hastings, still sealed with marble in neck, contents to below the marble chamber, some growth in contents, (past its best before date) Very Good 9/10



516. WILSON PORT CHALMERS CODD

Codd 2075, 6oz, 4 Tear, Rarity A, S H Wilson Port Chalmers, intertwined initials as Trade Mark, Barnard maker, minor rim edge chip and wear, crate wear, minor marks, Very Good 7.5/10



511. PLOWMAN HASTINGS CODD

Codd 1488, 6oz, bulb shoulder, Rarity A/B, Plowman & Co Hastings, man plowing a field Trade Mark, 1915 to base, Kilner Brothers Ltd makers, light internal haze, minor marks, Very Good 8.5/10



517. WILSON PORT CHALMERS CODD

Codd 2073, 10oz, 4 tear, Rarity A, S H Wilson Port Chalmers written vertically, KB to base, tiny rim edge chip, minor marks, Very Good 9/10



512. UNION BREWERY WAIPAWA CODD

Codd 1942, 6oz 4 Tear, spun top, Rarity A/B, Union Brewery Aerated Water Co Waipawa, dot/pimple to base, light internal haze, minor marks, Very Good 9/10



518. WILSON PORT CHALMERS CODD

Codd 2078, 10oz, 4 dimple, Spun Top, clear turning amethyst, Rarity A, S H Wilson Port Chalmers, W & Co Trade Mark, tiny rim edge scuff, and to letters N of Wilson and R of Port, minor marks, Very Good 8.5/10



519. WRIGHT & CO CHRISTCHURCH CODD

Codd 2086, CABC 488, 10oz, 2 Tear, Wright & Co Christchurch, Steam/Sail boat as Trade Mark, Alexander maker, light internal haze, light wear, minor marks, Good 7/10



520. WRIGHT CHRISTCHURCH CODD

Codd 2087, 10oz, 4 Tear, Spun top, Rarity B, Wright & Co Christchurch with Steam/Sail boat as Trade Mark, M on base, minor inner rim edge chip, rust marks, minor marks, Good 7/10



521. WYATT LYTTTELTON CODD

Codd 2099, 10oz, 4 Tear, J F Wyatt Lyttelton, large horse Trade Mark, Johnsen & Jorgensen maker, has had a light polish, minor marks, small scuffs, Very Good 8/10



522. WAIWAI AUCKLAND CODD

Codd 196, 10oz, 4 tear, Rarity B, The Waiwai Mineral Water Co Ltd, Auckland, Y-Y Trade Mark, Cannington Shaw maker, dull, crate wear, minor rim edge nibble, minor marks, Good 6.5/10



526. BALLIN BROS SARSAPARILLA WATER JUG

165mm tall, 2 tone stoneware handled water jug, Say Ballin Bros Sarsaparilla No One Can Pass Us, Price Bristol potters mark to rear, rim edge chip, minor marks, Very Good 8/10



527. MOFFETT INVERCARGILL WATER JUG

170mm tall, two tone with blue top handled stoneware jug, Drink & Enjoy Moffetts' Cordials, Price Bristol potters mark, repair to lower handle, repair to rim edge, tiny rim edge glaze miss, Good 6.5/10



528. DEWAR'S PINCH WAISTED WHISKY DECANTER

320mm tall, clear glass, pinch waisted Decanter with stopper, etched Dewar's Perth Whisky, 50 Gold and prize Medals, gold has mostly worn off etched wording, incorrect stopper, minor marks, Very Good 8.5/10



523. ALEXANDER, FERGUSSON ARSENATE OF LEAD STONE POT

270mm tall, 2 tone, stoneware pot, Poison Fergusson's Arsenate of Lead, Alexander, Fergusson & Co Ltd Glasgow Lead & Colour Works, no potter, rim edge bruise and 40mm hairline, potstone to the rear, under base edge chip, red print Poison has faded, minor marks, Very Good 8/10



529. DEWAR'S WHISKY STONWARE WATER JUG

172mm tall, early two tone stoneware, brown top, tan lower half, marked in raised piping Dewar's Perth Whisky, printed to body John Dewar & Sons Limited Distillers Perth NB, and images in relief of a characters, windmills etc, Doulton Lambeth potter, minor marks, Excellent 9.5/10



524. WOOLSTON TANNERIES 2 GALLON STONE JAR

2 gallon stoneware jar with handle, all over salt glazed, with original plain stopper, impressed to shoulder, Woolston Tanneries Ltd Woolston Poison, light rim edge wear, under base edge chips, body potstone, some chips to stopper, Very Rare, Very Good 8.5/10



530. CATTO'S STONWARE WHISKY JUG

WGB100, 210mm tall, no handle, tan top, Catto's Highland Whisky Aberdeen, with facsimile Medals awarded at the Exhibitions Paris 1878 & London 1884, Buchan pottery, light rust marks, minor marks, Very Good 8/10



525. PAIR OF STONWARE ALCOHOL BARRELS

Left, 265mm tall salt glazed with 4 bands imitating metal hoops, stoneware whisky or alcohol barrel, coat of arms in relief, impressed 1 to top, this one has a 26mm wide opening, with bung and tap, no potter, minor rim edge and base edge chips, minor marks, Very Good 8.5/10 plus 257mm tall salt glazed with 6 bands imitating metal hoops, stoneware whisky or alcohol barrel, coat of arms in relief, impressed 1 and Doulton Lambeth to top, this one has a 75mm wide opening, with bung but no tap, minor rim edge and base edge chips, minor marks, Very Good 8.5/10 (2)



531. GALLEY OF LORNE STONWARE WHISKY JUG

Not Listed in Whisky Galore, extra large 235mm tall, tan top with handle, Galley of Lorne, great graphical image of a Viking Ship with a Boars Head in the sails, Port Dundas pottery, very large size, manufacturers stress/shrinkage line around the base of top, and 20mm hairline on shoulder running off neck, speckled glaze, Very Good 7/10



532. JEROBOAM ROYAL BLEND STONEWARE WHISKY JUG
WGB 600, 193mm tall, 2 tone whisky jug with handle, Jeroboam to shoulder, The Royal Blend Whisky with detailed picture of a Stag, branches & leaves with blossom decoration, A C Thomson & Co Glasgow to the rear, Port Dundas, potter, rim edge wear, minor marks, Very Good 8/10



538. SCOTTISH STONEWARE SNUFF JARS
214mm tall, salt glazed stoneware Snuff jar, picture of Gent taking snuff in relief to front, 1/2 impressed to front edge, glaze fault on relief decoration on shoulder, minor marks, Very Good 9/10 plus 175mm tall salt glazed stoneware Snuff jar, picture of Gent taking snuff in relief to front, 2 impressed to front edge, small under base chip, minor marks, Very Good 8.5/10 (2)



533. THE TAPPIT HEN STONEWARE WHISKY JUG
WGB587, 187mm tall, all-white stoneware with handle, The Tappit Hen, Hawthorn Dew, Thom & Cameron Limited Glasgow, Betts Patent Capsule to rear, Port Dundas potter, hairline to lower handle, minor marks, Very Good 8/10



539. EARLY STONEWARE LOVING CUP
160mm tall x 260mm wide, Mid 19th Century Salt Glazed Loving Cup, Handles in the form of whippets or greyhounds, with applied springmoulded decoration all around the cup, Gent sitting on a barrel toasting a pipe, Gent sitting on a barrel toasting a Glass, St George killing a dragon and a Tree, no makers marks, possibly Denby Circa 1840's, 70mm hairline off rim edge, hairlines and touch up to one handle, Good 7/10



534. JEROBOAM ROYAL BLEND STONEWARE WHISKY JUG
WGB 597, 195mm tall, 2 tone whisky jug with handle, Jeroboam to shoulder, Royal Blend Whisky with detailed picture of a Stag, branches & leaves with blossom decoration, A C Thomson & Co Glasgow to the rear, H Kennedy potter to base, large potstone to rear near handle, minor marks, Very Good 9/10



540. EARLY STONEWARE LOVING CUP
170mm tall x 240mm wide, Mid 19th Century Salt Glazed Loving Cup, with applied sprigmoulded decoration all around the cup, Gent sitting at a table studying his drink., Gent sitting on a barrel toasting a Glass, Cottage with Windmill and a Gent dancing, hunt scene around base edge, no makers marks, possibly Mortlake Circa 1860's, small chip off rim edge, Very Good 8/10



535. JEROBOAM ROYAL BLEND STONEWARE WHISKY JUG
WGB595, 200mm tall, 2 tone stoneware with handle, The Royal Blend Whisky A G Thomson & Co Glasgow, Jeroboam to shoulder, blue slab relief of a stag to front, impressed Guaranteed 1/4 Gal to front base edge, Kennedy potter, tiny rim edge nibble, small nibble to stags nose, small potstone to handle, minor marks, Very Good 8/10



542. HOCKIN'S ACME INHALER
143mm tall to top of lid, 192mm tall to top of glass tube, an early Victorian Ceramic inhaler with sepia floral pattern throughout, black print, Hockin's Acme Inhaler Directions Remove the cover half fill the vessel with the infusion replace the cover & the inhaler is ready for use, one glass tube is missing, Very Good 9/10



536. RODERICK DHU STONEWARE WHISKY JUG
WGB686, 103mm tall, 2 tone stoneware with handle, miniature version, Roderick Dhu Old Highland Whisky Wright & Greig Ltd Glasgow, The Jorum to shoulder, no potter, professional repair to rim edge & upper handle, (extremely hard to detect) Very Good 8.5/10



543. P SMITH THE GLASGOW FURNITURE OIL
160mm tall, all white stoneware bottle, impressed to upper body The Glasgow P Smith Furniture Oil, crude early bottle, minor marks, Very Good 9/10



537. BOURNE POTTERY WAISTED FLASK - 1840's
155mm tall, small waisted handled flagon, impressed to lower section, 'Vitreous Stone Bottles Warranted Not To Absorb J. Bourne Patentee Denby & Codnor-Park Potteries Near Derby', Early circa 1840's, unusual shape, minor underside base edge nibbles, Very Good 8/10



544. EARLY ENGLISH STONEWARE PORTERS
265mm tall slab seal porter, I Gunson Wainfleet, minor base edge chip, light crazing, Very Good 8.5/10 plus 215mm tall impressed porter, T & Co Y, minor shoulder glaze chip, light crazing, Very Good 8.5/10 (2)



545. EARLY FREEBLOWN CAR BUOY
500mm tall, fantastic early free blown Car Buoy, applied top, mid olive green, smooth base, uneven when sitting, light wear/marks, Very Good 9/10



551. VAN HOBOKEN ROTTERDAM GINS
2 large Gins with shoulder seals, left is 288mm tall, dark olive, pig snout, shoulder seal A V H, light scratches, Good 7/10 plus 281mm tall, Olive amber, blob style top, A Van Hoboken Rotterdam to 2 panels, shoulder seal A V H, side edge chip to front, minor marks, Very Good 7.5/10 (2)



546. LARGE BACK BAR FREE BLOWN DISPENSING BOTTLE
577mm tall, free blown, black glass back bar bottle, with applied top and crude spigot, smooth base, Great early item in Very Good condition, minor (in manufacture ?) nick off spigot rim edge 8/10



552. LOOPUYT SEALED GIN
320mm very tall!, dark green, shoulder seal, P. Loopuyt & Co - Schiedam, with a Hour Glass picture, rough rim edge, minor marks, Very Good 8/10



547. BLANKENHEYM & NOLET PICTORIAL GIN
244mm tall, dark green, embossed Blankenheym & Nolet in script writing to one side and a large embossed Key to opposite, may have been polished (hard to tell) Very Good 8/10



553. TRUFFLE BOTTLE
206mm tall, free blown, dark olive amber Truffle bottle, kick up to base, great gloss, minor marks, Very Good 9/10



548. BEUKERS GIN
285 mm tall, dark green, pig snout, embossed to 2 panels, J T Beukers Schiedam, large kick up with numerals 60, Very Good, 9/10



554. FREE BLOWN SEALED CASE GIN
280mm tall, pig snout top, olive green, free blown with shoulder seal W H, (W. Hasekamp), numeral 1 on base, light wear/scratches, minor rim bruise bruise, Very Good 7.5/10



549. HOPPE SEALED CASE GIN WITH LABEL
278mm tall light olive green glass, case gin with applied seal to the shoulder, P Hoppe Schiedam, with label to one panel, Holland Gin P Hoppe Night Cap, only part label with damage, minor marks, Very Good 8/10



555. FOCKINK GINEBRA AROMATICA SCHNAPPS
193mm tall, green, Schnapps, Fockink, Ginebra Aromatica, Fockink to three sides, the 4th is plain, fleabite rim edge nibble, tiny base edge chip, Very Good 9/10



550. EXTRA LARGE FREE BLOWN SQUARE GIN
295mm tall, free blown extra large square (not tapered) gin, large pontil pipe scar to base, possibly made in USA, very early item, minor nibble to a corner edge near base, minor scratches/marks, Rare & Unusual item, Very Good 8/10



557. BLACK GLASS PERFUME & INK
85mm tall, 53mm square, black glass perfume bottle, with flared ground lip, no stopper, smooth base Very Good 9/10 plus 54mm tall cylindrical inkwell, has indentations on neck for a metal fitting (absent), ground pontil to base, minor marks, Very Good 8.5/10 (2)



558. BLACK GLASS SNUFF
106mm tall, Olive Amber snuff, American made, large letter F on base along with pontil, Very Good 9/10



564. WING LEE WAI CHINESE WHISKY
220mm tall two tone stoneware Chinese bottle, blue print Chinese characters and words inside a shield, minor base edge chip, crazing, Good, 7/10



559. VERY OLD PHIAL
81mm tall, cylindrical phial, kick up with pontil to base, all over dull/wear reflecting the age, light scratches, Very Good 8/10



565. EARLY BALINESE FIGURAL TEAPOT
210mm x 230mm wide, early teapot, Balinese origin, serpent head and twisted handle, unglazed red earthenware pottery with a fire blackened patina, a section of the lid has been broken and reglued, no makers marks, light wear, Very Good 7/10



560. ASSORTED MINIATURE SPIRIT BOTTLES
150mm tall to 133mm tall, Olive Green Amber, c1850-1910, all unembossed, all have minor marks, left to right, small rim edge chip, Very Good 8/10 plus dull patches Very Good 8/10 plus pontil scar to base, Very Good 9/10 plus the last two Very Good 8.5/10 (5)



566. CHINESE COOKING POT
135mm tall, unusual designed Chinese cooking pot, characters to end of handle say 'Hou Wan domestic ceramic factory', blackened ceramic finish, 2 minor rim edge chips, light wear, Very Good 8.5/10



561. HARTWIG KANTOROWICZ, DE KUYPER'S MINIATURES
96mm tall embossed Hartwig Kantorowicz Berlin Hamburg, with original labels to 3 sides, damage to one label, minor rim edge chip, Very Good 8/10 plus 110mm tall miniature, ABM, De Kuyper's, Squareface and heart shaped label to a third panel, lead seal and corked but empty, Very Good 8.5/10 (2)



567. CHINESE OIL POT
97mm tall, Chinese Oil bottle, mottled green glazed pot, wax seal to base, Very Good 9/10



562. BLACK GLASS MINIATURE WHISKIES
143mm tall to 71mm tall, Olive Green Amber, c1880-1910, all unembossed, all minor marks, Very Good 8.5/10 (5)



568. BLUE & WHITE CHINESE CALLIGRAPHY POTS
130mm tall, pair of Blue & White ceramic Chinese made calligraphy pots, Dragons within the pattern, Chinese characters to the base, fine crazing, Very Good (2)



563. CHINESE POT AND LID
320mm tall, to top of lid, 255mm wide across lid, large bulk storage pot and lid in a green glaze, it has Chinese symbols to the outside rim edge which is covered when lid is on, and Made In China to base in red print, small rim edge chip on the pot, the lid has a 200mm crack, that's been glued to the underside to stabilize it and a section of the rim edge has been broken and reglued, minor marks, displays well, Very Good 7.5/10



569. LARGE CHINESE RICE WINE STORAGE JAR
265mm tall, terracotta body, greenish toned glaze, shoulder decoration, rim edge glaze chip, body has spots of missing glaze, remnants of a wax seal to shoulder, Very Good 7/10



570. CHINESE HIGH GLOSS GINGER JAR
115mm tall, high gloss Chinese Ginger Jar, no lid, bamboo design to body, Shamrock style impressed potters mark, Very Good 8.5/10



577. CHINESE GINGER JAR
140mm tall, elaborately decorated 6 sided ginger jar in rich green glaze, original lid, Very Good, 9/10



571. CHINESE OPIUM BURNER + 2 OTHERS
35mm tall, 80mm wide, convex base, terracotta coloured Opium Bowl, Chinese characters impressed into the shoulder, Very Good 9/10, plus 50mm tall, small stoneware jar, decoration to shoulder, no marks, Very Good 9/10, plus 40mm x 50mm, unusual object, unusual characters impressed around the 6 sides, has some damage to one end, interesting but what is it for?, Good 7/10 (3)



578. CHINESE GINGER JAR
108mm tall, elaborately decorated 6 sided ginger jar in dark green glaze, original lid, Very Good, 9/10



572. CHINESE LIDDED POT
40mm tall x 60mm dia, glazed Chinese lidded pot, Chinese character in relief to base, minor chip to lid flange wall edge, Very Good 8/10



579. CHINESE GINGER JAR
167mm tall, elaborately decorated with Chinese designs, original lid, staining to body and 20mm hairline off rim edge, Very Good, 7/10



573. CHINESE SOY SAUCE SMALL POT
85mm tall, glazed Soy Sauce pot, Rare small size, Very Good 9/10



580. CHINESE GLASS BOTTLES
L-R, 210mm tall, unusual top, circa 1920's clear/amethyst glass sauce bottle, Koon Yick embossed to one side with Chinese writing to other, Koon Yick Wah Kee Chilli sauce from Hong Kong is still available today, VG 9/10, plus 100mm light green square bottle with chamfered shoulder, Chinese characters to base, rim edge chip 7/10, plus 90mm tall clear glass cylindrical bottle, spun lip, has Chinese characters vertically one side, VG 8/10, plus 85mm tall, pale blue flat sided medicine, has Chinese characters faintly embossed to one panel, recessed front panel, and side groove to rear, VG 8.5/10 (4)



574. CHINESE SOY SAUCE SMALL POT
85mm tall, small sized Soy Sauce pot with pouring spout, chip to underside rim edge, Rare small size, Very Good 8/10



581. CHINESE GLASS BOTTLES - 9
9 Chinese glass bottles, tallest 80mm, small round pot (no lid) 2 x clear glass medicine bottles with Chinese writing and 6 Opium bottles, some with rust marks, all VG 8/10 (9)



575. CHINESE FOOD STORAGE JARS
135mm & 100mm tall, Chinese Storage Jars, wide mouth, brown glaze, all Very Good 9/10 (2)



582. BRASS ALLIGATOR
178mm long brass alligator in the style of a nut cracker with Christchurch makers name to base, H price & Co Makers ChCh NZ, minor marks, Very Good 9/10



576. WING LEE WAI TIGER WHISKY
160mm tall, brown glazed Chinese Tiger Whisky, embossed to side, 'Federal Law Forbids Sale or Reuse of This Bottle', to base 'Wing Lee Wai Hong Kong' with Chinese writing, heavier than usual, Very Good 9/10



583. ROYALTY TINS
Two colourful tins, 95 x 60mm, Coronation June 1902, HM King Edward VII, HM Queen Alexandra, minor marks, Very Good 8.5/10 plus 135mm x 88mm Old Sailor King, H M King George V, Pascall's Pure Butter Scotch Sweetness, Purity, small flag inside, minor marks, Very good 8.5/10 (2)



584. VINTAGE GRAMAPHONE NEEDLE TINS
Assorted gramophone needle tins, all His Masters Voice featuring the dog Nipper or the RCA victor dog listening to the sounds from the gramophone, 3 green tin Soft Tone, one unopened, one with contents one empty, two bright yellow Half Tone, one has some needles the second is empty, a third Half Tone in a different yellow and layout, with some contents, all have minor marks, Very Good 9/10 (6)



585. VINTAGE GRAMAPHONE NEEDLE TINS
Assorted gramophone needle tins, 5 His Masters Voice featuring the dog Nipper or the RCA victor dog listening to the sounds from the gramophone, 2 green tin Soft Tone, both with contents, one bright yellow Half Tone, with contents, two Half Tone in a different yellow and layout, both with contents, one unopened, plus one Songster Needles, unopened, all have minor marks, one half tone with scratched letters to front, Very Good 8/10 (6)



586. VINTAGE GRAMAPHONE NEEDLE TINS
Assorted gramophone needle tins, 4 His Masters Voice featuring the dog Nipper or the RCA victor dog listening to the sounds from the gramophone, 2 green tin Soft Tone, both with contents, one bright yellow Half Tone, with contents, one Half Tone in a different yellow and layout, with contents, plus one Songster Needles, Loud Tone, unopened, all have minor marks, Very Good 9/10 (5)



587. HOBNAIL POISON
87mm tall, cobalt blue Hobnail Poison, BDH to base (British Drug House) featuring 2 panels of 5 embossed studs and 2 panels of vertical embossed warning lines, plain round back, Excellent 9.5/10



588. GRIFFINS NELSON BUTTER SCOTCH TIN
121mm tall tin, advertising Chocolate Butter Scotch Bon Bons by Griffins, made in sunny Nelson with graphics of a child in Scottish Attire and a Scotty dog. lid has surface rust, some minor marks, Very Good 8/10



589. NEW ZEALAND RAILWAYS CROWN LYNN CUP
78mm tall Cup, blue printed transfer NZR with Crown, marked New Zealand to base, crack to handle, minor marks, Very Good 8/10



590. QUILL MORRIS LABELLED CORDIAL
242mm tall, machine made Schnapps bottle (Schiedam Aromatic Schnapps), with label for Quill Morris Ltd Christchurch Compound Cordial Sarsaparilla, chip on rim edge, label has minor edge damages, Very Good 8/10



591. MITCHELL'S MUSIC EMPORIUM GRAMAPHONE RECORD CLEANER
88mm diameter, celluloid with felt back record cleaner or duster marked "Hit" Records are the cheapest and best you can buy Procurable only at Mitchell's Music Emporium Phone 1379 Emerson Street Napier, image of Santa and a small boy under a Christmas Tree, minor marks, Very Good 9/10



592. EDISON SUPPLY CO GRAMAPHONE RECORD CLEANER
88mm diameter, celluloid with felt back record cleaner or duster marked Dunedin Supply Coy Dunedin Gramophone Specialists, light scratches, minor marks, Very Good 8/10 plus wood top with felt back most likely a HMV bit mist of the transfer is missing, Good 6/10 (2)



593. LABELED CORDIAL BOTTLES
Left, 295mm tall amber machine made bottle with label, Compound Cordial, Grey & Menzies Ltd, Tartan Lemon and Barley Water, minor damage to label, Very good 8/10 plus similar bottle with label, Compound Cordial Ginger Wine, image of racing car, No one can pass us, Ballins Industries Ltd Christchurch, some marks and damage to label, Good 7/10 (2)



594. NEW ZEALAND INTERNATIONAL EXHIBITION 1906 - 7 PLATE
190mm wide china plate, New Zealand International Exhibition, Christchurch 1906-07 with detailed picture of the buildings, wide blue band with gold flowers, 296 to base, Very Good 9/10



595. ROYAL DOULTON MAORI ART TRIO
3 piece cup saucer and plate, 155mm diameter to plate, red and black Maori rafter (kowhaiwhai) pattern and gilded rims, base marked Maori Art made by Royal Doulton, design was used from 1908 -late 20's, handle to cup has been broken and glued back on, minor wear to gold band on rim, Very Good 7.5/10



596. NEW ZEALAND INTERNATIONAL EXHIBITION 1906 - 7 JUG

128mm tall jug with New Zealand International Exhibition, Christchurch 1906-07 to one side, with detailed picture of the buildings to the other, Royal Doulton and manufactured for John Bates & Co 215 Cashel Street, Christchurch, NZ to base, light wear to gold rim, Very Good, 9/10



602. CAST IRON GLUE POTS & BURNER

2 x Cast Iron Glue Pots, 107mm tall & 98mm tall, both have internal glue holding pots, larger is made by Kenrick 9/16 Pint, the other has T. Holcroft & Sons Wolverhampton to base, both used condition 7/10, plus cast iron fancy small Gas burner RD No 638622 impressed under rim, 8/10 (3)



597. EARLY GOLD RIMMED SPECTACLES

Early gold rimmed with chain reading glasses (unmarked gold), in original case from J S Woolley Chemist-Optometrist Whangarei & Kawakawa, Very Good 9/10



603. NZ HONEY TINS

2 x 5lb tins, Pure New Zealand Honey, Shepard & Hill Rangiora, light surface rust to lid, light scratches and minor marks, Very Good 8/10 plus R Glasson Blackball, faded, surface rust to lid, light scratches, wear, two dints to base edge and minor dint to body, Fair, 6/10 plus waxed board Whitley's Pure Honey Spencerville Christchurch 1lb, light all over staining, Good 6/10 (3)



598. EARLY CERAMIC TILES - DOGS

Pair of early ceramic tiles, 150mm square, high gloss, depicting Retriever on tile on one and a Puppy on the other, one has 714 impressed to the rear the other 715, Both Very Good 9/10 (2)



604. PHANTOM COMIC BOOKS

New Zealand printed (Hutt printing & Publishing Works Lower Hutt), The Phantom comic books - numbers 273, 276, 277, 281, 282, 283, 284, 285, 343 & 445, unusually stapled at the top not side, in worn condition with some pencil writing to covers, Good 7/10 (10)



599. COPPER JELLEY MOULD

128mm tall copper jelly mould with link chain design to the top, M443 stamp to the side, Very good 9/10

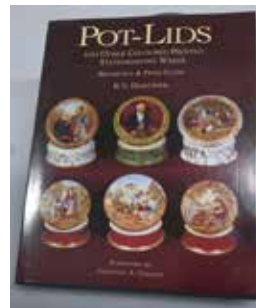

605. POT LID AND OTHER COLOURED STAFFORDSHIRE WARES BOOK

247pages hard back copy of this book, Pot-Lids and other coloured Staffordshire Wares, K V Mortimer, printed 2003, coloured pictures of items with descriptions and some price guides, includes Pratt Pots or Jars, Very Good 9/10



600. KITCHEN CARDBOARD PACKETS

Left 80mm tall, cardboard packet with original contents, Gilseal Boracic Acid, Auckland, some discolouration to the box, Very Good 7.5/10 plus 80mm tall Ovoline Egg preservative, Made by Ovoline Proprietary Blenheim, with instructions page and original tin, Very Good 9/10 (2)

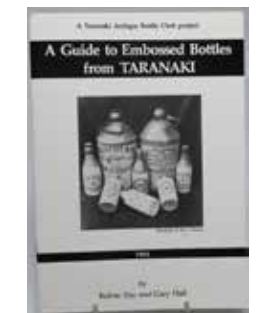

606. A GUIDE TO EMBOSSED BOTTLES FROM TARANAKI

Soft back, now historical record of bottles from the Taranaki region, published in 1984 by Kelvin Day and Gary Hall, 79 pages with drawings and photographs of all the known bottles, includes black and white pictures and histories of some of the companies, Very Good 9/10



601. WORLD WAR II AIR RAID BLACK OUT LIGHT

220mm tall, early WW2 era Air Raid metal black out light, the thin slot clips to front of the glass lamp, candle powered, Very Rare, some paint loss, Very Good 8/10



607. NEW ZEALAND POTTERY COMMERCIAL AND COLLECTABLE GAIL HENRY BOOK

New Zealand Pottery Commercial and Collectable book by Gail Henry, 270 pages, covers all the early New Zealand potters such as Crown Lynn, Luke Adams, P Hutson, Temuka, Milton etc, light marks, small rip to dust cover, Very Good 8/10



608. VINTAGE WEETBIX PACKET
5 Packets Sanitarium Weet-Bix, 3 1KG size, 2 x 750G, released mid 2000's they were produced in packaging similar to that from the 1950's, information panels to the back, Jean Batten, Sir Edmund Hillary, Peter Snell, Don Clarke, these are only 18 years old but where will you find another? Some rips to the top, light marks, Very Good 8/10 (5)



615. GOLDEN EAGLE TOBACCO TIN
110mm x 80mm tobacco tin - Golden Eagle Tobacco The British Australasian Tobacco Co Sydney Australia, light rust, surface wear, and marks, Very Good 7.5/10



609. BLOW BUTTER CHURN
345mm tall, vintage glass base, metal top Butter Churn, complete with metal paddles and crank handle, it's marked, Blow Butter Churn, 4/40, Made In England, 4 Imperial Quarts, the top is marked Blow British Regd 856612, has part original label, to front, light surface rust to lidded top, minor age related wear, Very Good 8/10



616. CITY LIGHTS TOBACCO TIN
110mm x 80mm tobacco tin - City Lights Fine Cut Tobacco, Grown and Manufactured in Australia by Amalgamated Tobacco Industries Ltd, condition is average surface wear/rust, Good 6.5/10



611. LOYAL'S AUCKLAND NZ TOBACCO TIN
110mm x 80mm, tobacco tin - Loyal's Smoking Tobacco, Maori image decoration, printed to lid edge 'Manufactured by Loyal Limited Auckland', condition is poor, surface wear/rust, someone has etched a name to front, Rare tin bad shape, 4/10



617. GREEN ARROW TOBACCO TIN
110mm x 80mm tobacco tin - Green Arrow Toasted Tobacco Pipe Mixture, dint/small rip to front edge, condition is average surface wear/rust, Good 6/10



612. MARDON CHRISTCHURCH V8 NZ TOBACCO TIN
10mm x 80mm, tobacco tin - V 8 Cigarette tobacco, printed to lid edge 'Manufactured by Mardon Tobacco Co Ltd Christchurch', this company was formed in 1935, condition is average surface wear/rust, 6.5/10



618. CHIEF FINE CUT TOBACCO TIN
104mm Diameter tobacco tin - Chief Fine Cut Cigarette Tobacco with Indian Chief smoking a pipe image, Green background, Fletcher Humphries & Company Limited Christchurch, good colours and gloss, minor scratches/marks, Very Good 8.5/10



613. H Q SPECIAL TOBACCO WELLINGTON NZ TOBACCO TIN
110mm x 80mm, tobacco tin - Dominion Tobacco Co Ltd Wellington H Q Special Tobacco, good colours and gloss, minor scratches/marks, Very Good 8.5/10



620. HAVELOCK CHAMPION MURATTIS TOBACCO TINS
Assorted Tobacco tins, Left to right, 80mm diameter, Special Havelock Smoking Mixture, medium strength, tape remains to front, surface wear/rust, Fair, 6/10 plus 72mm Special Havelock Smoking Mixture, dull, surface wear/rust, Fair, 5.5/10 plus 80mm x 58mm Champion Highest grade Cut Tobacco, The British Australasian Tobacco Co Sydney Australia, light rust, surface wear, and marks, Good 6.5/10 plus 84mm x 72mm Murattis After Lunch Cigarettes, B Muratti Sons & Co Manchester-London, light rust, surface wear, and marks, Very Good 7.5/10 (4)



614. GOLD SPRAY TOBACCO TIN
110mm x 80mm tobacco tin - Gold Spray Tobacco Mild, Amalgamated Tobacco manufacturers Auckland to edge, scratches/marks, Good 7/10



621. HIGH ADMIRAL TOBACCO MELBOURNE AUSTRALIA TINS
2 tins 80mm diameter x 40mm tall, High Admiral Special Mixture, image of Lord Nelson trade mark, 'British Australasian Tobacco Company Melbourne Australia for the proprietors New Zealand' printed on the base of one tin, both showing a lot of wear/rust marks, Rare tins in poor shape, 5/10 (2)



622. FOUR STAR TOBACCO TIN FREE SAMPLE
50mm diameter x 25mm tall, original paper label to lid 'Four Star Navy Cut Free Sample Dominion Tobacco Co Ltd Wellington, some damages to the label - see images, light wear to the paintwork on the tin, A Rare survivor - not seen another, Good 6/10



628. SALT'S PALE ALE CERAMIC VESTA HOLDER STRIKER
65mm tall x 95mm square, early ceramic Vesta holder/striker for Salt's Pale Ale In Bottle printed on 2 sides and Salt's Burton Ales to other 2, Minton's potters marks, light crazing/minor marks, Very Good 8/10



623. CUT PLUG NO 10 NEW ZEALAND TOBACCO TIN
85mm diameter x 30mm tall, Cut Plug No 10 Tobacco It's Toasted, great picture of Bulls Head as Trade Mark, really good condition, rarely seen like this, Very Good 8.5/10



629. THORNTON PICKARD 7X5 RUBY RAPID RECHNEAR CAMERA LENS
80mm tall x 65mm diameter, leather cased Camera lens, case made by 'Wallis & Caley Makers Auckland', lens called 'Thornton Pickard 7x5 Ruby Rapid Rechinear', The Ruby was a wooden folding field camera made by Thornton-Pickard from about 1890 to 1907, one edge of brass casing is bent, Good 7/10



624. 3 NEW ZEALAND TOBACCO TINS
3 round tins, all 85mm diameter x 30mm tall, LR, Desert Gold It's Toasted, Horse Head Trade Mark, wear/marks, paint lacking gloss, 6/10, plus Four Star Toasted Navy Cut Dominion Tobacco Co Wellington, general wear/marks 7/10, plus Riverhead Gold Tobacco It's Toasted, image of a young lady picking Tobacco, wear/paint loss/rust marks, Good 6/10 (3)



630. 19 CROWN TOP SOFT DRINK CAPS
Fru Tee x 7 Coronation ER Visit x 3 Pepsi x 3 Thomson Lewis x 1 Innes Drinks x 1 Lemon & Paeroa x 1 Clarkes x 3 some dents/marks/wear, 19 in total 7/10



625. 2 BULLDOG NEW ZEALAND TOBACCO TINS
2 tins for National Tobacco Co Ltd Port Ahuriri (Napier New Zealand), both have image of a Bulldog as trade mark, larger is 85mm diameter x 30mm tall, smaller 70mm tall x 50mm tall, larger condition is Very Good, good colour just light wear/marks, Note - this tin has original contents (seal is broken) 7/10 smaller is well worn to lid, paper labels are good, 6/10 (2)



631. COLLECTION OF EYE BATHS
Assorted glass eye baths, tallest 67mm, left to right, purple, no maker, plus 3 x cobalt blue Made in England W (Woods), no maker ground pontil, Made In England, plus milk glass, no maker, plus pale blue, both no maker, plus 3 x green, Made in England W (Woods), W T Co, Foreign, plus clear glass embossed eye to both sides, Pat 1-19-37, EZ to base, all Very Good 9/10 (11)



626. 3 NEW ZEALAND TOBACCO TINS
L-R, 73mm x 76mm, The Three Castles Cork, W D & H O Wills (NZ) Wellington, light wear/marks Very Good 7.5/10, plus 90mm diameter x 30mm tall, Imperial Alliance Tobacco Fifty Fifty Blend, Imperial Tobacco Co Wellington around lid edge, some wear/marks, Good 6/10, plus 110mm x 80mm Full Flavour Rugby Pipe Tobacco, Dominion Tobacco Co Ltd Wellington around lid edge, wear/marks, Good 6/10 (3)



632. COLLECTION OF EYE BATHS
Assorted glass eye baths, tallest 65mm, left to right, Clear turning Amethyst, no maker, plus White porcelain, no maker, plus Cobalt Blue, W T & Co, plus Cobalt Blue, British made 2, plus Cobalt Blue, M (Maws)? plus Cobalt Blue, no maker, plus Green, no maker, plus Clear, Foreign, all Very Good 8.5/10 (8)



627. SQUADRON LEADER SHOP COUNTER DISPLAY BOX
205mm x 135mm x 60mm card box, shop counter display box for Squadron Leader Curly Cut Tobacco, image of WW2 fighter plane, Samuel Gawith & Co Ltd Kendal Manufacturers of Fine Tobacco since 1792. The cut out lid (fixed in position) has been reinforced with a new strip of card internally, doesn't detract from a Rare & desirable tobacco advertising item, Very Good 7.5/10



633. 4 ADVERTISING SHOP DISPLAY ITEMS
250 x 140 x 110mm, pine box, with paper label to front, Morton Epsom Salts London England, damage to centre of label, 7/10 plus 250 x 230 x 215, biscuit tin, with paper labels for Aulsebrooks Round Wine Biscuits (Christchurch), foxing to paper, wear/edge damages to paper, fair 5/10, plus 290 x 170 x 85mm pine box for Bovril Made in England printed in black to timber, Doz 2oz Bottles printed to ends, age related wear. Good 6/10, plus 335 x 220 x 215mm pine box., printed in red & yellow, Coleman's Mustard By Appointment to the King, some fade/colour loss, stains, Good 6/10 (4)



634. DR FORBES THERMOMETER
250mm tall, glass thermometer (mercury missing), named Dr Forbes Specifications to inside of tube, encased in wooden holder, Very Good 8/10



640. NEW ZEALAND NUMBER PLATE 1928 - 1929
355 x 125mm, New Zealand Number Plate, in use 1928 - 1929 Plate number 119-249, light surface rust marks, Very Rare, Very Good 8.5/10



635. EARLY CERAMIC TILE
154mm square ceramic tile, celadon green colouring, image in relief of a Angel playing a Harp, marked to rear A E Tile Co Ltd (American Encaustic Tiling Company) The American Encaustic Tiling Company] was founded in New York, New York in 1875, later establishing a factory in Zanesville, Ohio, in 1892. Their tiles were intended to compete with the English tiles that were selling in the United States for use in fireplaces and other architectural locations. The first glazed tiles were made in 1880 and embossed tiles were made in 1881. By 1890, they were the largest tile company in the world, and the small town of Zanesville nearly tripled in size over a thirtyyear period as more people found work with the company. The firm closed in 1935 Tile has crazing, minor edge glaze loss, Very Good 8/10



641. NEW ZEALAND NUMBER PLATE 1929 - 1930
355 x 125mm, New Zealand Number Plate, in use 1929-1930 Plate number 112-274, light surface rust marks, Very Rare, Very Good 8/10



642. NEW ZEALAND NUMBER PLATE 1930- 1931
355 x 125mm, New Zealand Number Plate, in use 1930-1931 Plate number 120-010, surface rust marks, Very Rare, Very Good 7/10



636. NEW ZEALAND NUMBER PLATE PRE 1925
310 x 125mm, early NZ Number Plate, used prior to 1925, some shrinkage/loss to white lettering, light rust, Very Rare, Very Good 7/10



643. NEW ZEALAND NUMBER PLATE 1931- 1932
355 x 125mm, New Zealand Number Plate, in use 1931-1932 Plate number 143-998, light surface rust marks, Very Rare, Very Good 8.5/10



637. NEW ZEALAND NUMBER PLATE 1925 - 1926
355 x 125mm, New Zealand Number Plate, in use 1925-1926, Plate number NZ48-499, outer edge rust marks, Very Rare, Very Good 8.5/10



644. NEW ZEALAND NUMBER PLATE 1932 - 1933
355 x 125mm, New Zealand Number Plate, in use 1932-1933 Plate number X6-876, light surface rust marks, Very Rare, Very Good 8/10



638. NEW ZEALAND NUMBER PLATE 1926 - 1927
355 x 125mm, New Zealand Number Plate, in use 1926-1927, Plate number 113-019, outer edge/surface rust marks, Very Rare, Very Good 7/10



645. NEW ZEALAND NUMBER PLATE 1933 - 1934
355 x 125mm, New Zealand Number Plate, in use 1933-1934 Plate number 34-025, light surface rust marks, Very Rare, Very Good 8.5/10



639. NEW ZEALAND NUMBER PLATE 1927 - 1928
355 x 125mm, New Zealand Number Plate, in use 1927-28, Plate number 85 * 759, outer edge/surface rust marks, Very Rare, Very Good 7/10



646. NEW ZEALAND NUMBER PLATE 1934 - 1935
355 x 125mm, New Zealand Number Plate, in use 1934-1935 Plate number X1-433, light surface rust marks, Very Rare, Very Good 8.5/10



**647. NEW ZEALAND NUMBER
PLATE 1935 - 1936**
355 x 125mm, New Zealand Number
Plate, in use 1935-1936 Plate number 16-
021, light surface rust marks, Very Rare,
Very Good 9/10



**653. NEW ZEALAND NUMBER
PLATE 1941 - 1946**
355 x 125mm, New Zealand Number
Plate, in use 1941-1946 Plate number
188-786, light surface rust marks, Very
Rare, Very Good 8.5/10



**648. NEW ZEALAND NUMBER
PLATE 1936 - 1937**
355 x 125mm, New Zealand Number
Plate, in use 1936-1937 Plate number 28-
524, light surface rust marks, Very Rare,
Very Good 7.5/10



**654. NEW ZEALAND NUMBER
PLATE 1946 - 1951**
355 x 125mm, New Zealand Number
Plate, in use 1946-1951 Plate number
154-482, very light surface rust marks,
Very Rare, Very Good 8.5/10



**649. NEW ZEALAND NUMBER
PLATE 1937 - 1938**
355 x 125mm, New Zealand Number
Plate, in use 1937-1938 Plate number
152-472, light surface rust marks, Very
Rare, Very Good 8.5/10



**655. NEW ZEALAND NUMBER
PLATE 1951 - 1956**
355 x 125mm, New Zealand Number
Plate, in use 1951-1956 Plate number 52-
542, very light surface rust marks, Very
Rare, Very Good 8.5/10



**650. NEW ZEALAND NUMBER
PLATE 1938 - 1939**
355 x 125mm, New Zealand Number
Plate, in use 1938-1939 Plate number
182-824, light surface rust marks, Very
Rare, Very Good 8/10



**656. NEW ZEALAND NUMBER
PLATE 1956 - 1961**
355 x 125mm, New Zealand Number
Plate, in use 1956-1961 Plate number
312-188, very light surface rust marks,
Very Rare, Very Good 8.5/10



**651. NEW ZEALAND NUMBER
PLATE 1939 - 1940**
355 x 125mm, New Zealand Number
Plate, in use 1939-1940 Plate number 43-
328, light surface rust marks, Very Rare,
Very Good 8/10



**657. NEW ZEALAND NUMBER
PLATE 1961 - 1966**
355 x 125mm, New Zealand Number
Plate, in use 1961-1966 Plate number
642-012, very light surface rust marks,
Very Rare, Very Good 8.5/10



**652. NEW ZEALAND NUMBER
PLATE 1940 - 1941**
355 x 125mm, New Zealand Number
Plate, in use 1940-1941 Plate number 12-
241, very light surface rust marks, Very
Rare, Very Good 8.5/10



**658. NEW ZEALAND NUMBER
PLATE 1966 - Today**
355 x 125mm, New Zealand Number
Plate, in use 1966 - today Plate numbers
AQ9095 & PC25005, very light surface
rust marks, Very Good 8.5/10 (2)



659. NEW ZEALAND NUMBER PLATE POLICE c 1950's
355 x 125mm, New Zealand Number Plate, POLICE in use 1950's, surface rust marks, right side edge bent, Very Rare, Good 6.5/10



665. NEW ZEALAND GOVERNMENT NUMBER PLATE 1961-1965
355 x 125mm, New Zealand Government Number Plate, in use 1961-1965, Plate numbers GVT6-692, light wear/rust marks to surface, dent between 6-6, Rare, Very Good 7/10



660. NEW ZEALAND NUMBERS 1951- 1956
355 x 125mm, 4 x New Zealand Number Plate, in use 1951-1956 Plate numbers R90-026 L8-782, E16-155, E15-436, all have surface wear/rust marks, Good 7/10 (4)



666. DUNEDIN NUMBER PLATE PRE 1925
305 x 105mm, Early Pre 1925 'D' Dunedin County Plate. Plate number D.162, A scarce item, some paint loss/wear, Very Good 7/10



661. NEW ZEALAND NUMBER PLATE MOTOR CYCLE LEARNER
0260 x 105mm, New Zealand Number Plate for a Motor Cycle - Learner Plate, Used 1961-1965, Plate number 13-540L, Very Rare, minor marks, Very Good 8.5/10



667. EARLY NEW ZEALAND MOTOR CYCLE NUMBER PLATE 1927 - 1928
105 x 180mm, early New Zealand Number Plate for Motor Cycles, In use 1927-1928, Plate Number 21-518, surface rust/wear, Good 7/10



662. NEW ZEALAND NUMBER PLATES 1956-1961
355 x 125mm, New Zealand Number Plates, in use 1956-1961, Plate numbers R41-929, 305- 297, ER16-506, L57-188, H24-572 (bit buckled), all have surface wear/rust marks, Good 7/10 (5)



668. EARLY NEW ZEALAND MOTOR CYCLE NUMBER PLATE 1928 - 1929
105 x 180mm, early New Zealand Number Plate for Motor Cycles, In use 1927-1928, Plate Number 21-993, surface rust/wear, Good 7/10



663. NEW ZEALAND NUMBER PLATES 1961-1965
355 x 125mm, New Zealand Number Plate, in use 1961-1965, Plate numbers LA-968, EA5- 405, RA5-979, ER54-179, HB1-986 (this has been creased), all have wear/rust marks to surface, Very Rare, Very Good 7/10 (5)



669. EARLY NEW ZEALAND MOTOR CYCLE NUMBER PLATE 1929 - 1930
180 x 105mm, early New Zealand Number Plate for Motor Cycles, In use 1930 - 1931, Plate Number 22-354, surface rust/wear, Good 6.5/10



664. NEW ZEALAND NUMBER PLATES 1961-1965
355 x 125mm, New Zealand Number Plate, in use 1961-1965, Plate numbers EB-249, LB4- 103, HC2-182, E58-361, EC6-989, ER44-511, all have wear/rust marks to surface, Very Rare, Very Good 7/10 (6)



670. EARLY NEW ZEALAND MOTOR CYCLE NUMBER PLATE 1941 - 1946
180 x 105mm, early New Zealand Number Plate for Motor Cycles, In use 1941-1946, Plate Number 20-971, surface rust/wear, Good 7/10



671. EARLY NEW ZEALAND MOTOR CYCLE NUMBER PLATES 1928 - 1929
105 x 180mm, Rare Pair of New Zealand Number Plates for Motorcycles, In use from 1928-1929, Plate Number 21-072, surface wear/rust, Good 6/10 (2)



672. EARLY NEW ZEALAND MOTOR CYCLE NUMBER PLATES 1929 - 1930

105 x 180mm, Rare Pair of New Zealand Number Plates for Motorcycles, In use from 1929-1930, Plate Number 21-843, surface wear/rust, Good 6/10 (2)



678. BRITISH IMPERIAL OIL COMPANY WOODEN BOX

530 x 370 x 270mm, wooden box, printed to one end, British Imperial Oil Company Oil Engine Kerosene, image of a Maltese Cross, (other end is painted out) to both side panels, For Use In Oil Engines NOT lighting Oil, has patchy borer, Good 7/10



673. EARLY NEW ZEALAND MOTOR CYCLE NUMBER PLATES 1931 - 1932

105 x 180mm, Rare Pair of New Zealand Number Plates for Motorcycles, In use from 1931-1932, Plate Number 21-443, surface wear/rust, Good 6.5/10 (2)



679. AERIAL MOTOR SPIRIT NEW ZEALAND WOODEN BOX

530 x 370 x 270mm, wooden box, printed to both ends, Aerial Motor Spirit Made in USA British International Oil Co Ltd New Zealand, both side panels blank, minor borer, Good 7.5/10



674. EARLY NEW ZEALAND MOTOR CYCLE NUMBER PLATES 1932 - 1933

105 x 180mm, Rare Pair of New Zealand Number Plates for Motorcycles, In use from 1932-1933, Plate Number 21-540, surface wear/rust, Good 7/10 (2)



680. KALIF MOTOR SPIRIT WOODEN BOX

530 x 370 x 270mm, wooden box, printed to one end, Kalif Motor Spirit Highly Inflammable Vacuum Oil Company Pty Ltd, to both side panels, Vacuum Oil Proprietary Company Ltd, has patchy borer, Good 7.5/10



675. EARLY NEW ZEALAND MOTOR CYCLE NUMBER PLATES 1933 - 1934

105 x 180mm, Rare Pair of New Zealand Number Plates for Motorcycles, In use from 1933-1934, Plate Number 6-082, surface wear/rust, one has a hole under numbers, the other has a buckled top right corner and a split between numbers 8 - 2, Good 6/10 (2)



681. SHELL MOTOR OIL WOODEN BOX END

370 x 240mm, wooden box end, printed Shell Motor Oil Double Extra SAE40 Shell Oil Co of New Zealand Ltd, has the Shell Logo, has borer, Good 7/10



676. EARLY NEW ZEALAND MOTOR CYCLE NUMBER PLATES 1941 - 1946

105 x 180mm, Rare Pair of New Zealand Number Plates for Motorcycles, In use from 1941-1946, Plate Number 24-844, surface wear/rust, Good 6/10 (2)



682. SHELL IMPERIAL SPIRIT WOODEN BOX END

350 x 250mm, wooden box end, printed Shell Imperial Spirit, Case & Tins Made In New Zealand, has minor borer, timber has a split, Good 7/10



677. MOBIL VACUUM OIL COMPANY WOODEN BOX

530 x 370 x 270mm, wooden box, printed to one side only, Vacuum Oil Co Pty Ltd Gargoyle, image of the Gargoyle, has borer, faded print, rear top board broken, Good 6/10



683. PLUME OIL WOODEN BOX

525mm x 365mm x 260mm wooden oil box Plume Benzine Highly Inflammable to both ends, Vacuum Oil Company Proprietary Ltd to one side, very minor borer, small section of the base missing, Very Good 8/10



684. MOBIL QUART AND PINT OIL BOTTLES

Quart & Pint Oil bottles for Mobil, The Vacuum Oil Co Pty Ltd, both have the Gargoyle to side both Very Good 9/10 (2)



690. CALTEX RPM PREMIUM MOTOR OIL 1 GAL TIN

1 Gallon petrol tin, with handle and brass sealing cap, printed to 1 side, Caltex RPM Premium Motor Oil SAE 20, Valour maker to base, paint splatter to rear, Good 7/10



685. EUROPA QUART AND SHELL PINT OIL BOTTLES

Europa - Lube One Quart, Associated Motorists Petrol Co Ltd, small chip to rim edge, Very Good, 7.5/10 plus Shell Motor Oil One Pint bottle, The Shell Company Of New Zealand Limited, Very Good 9/10 (2)



691. HOUGHTON'S VITAL DE LUXE OIL CAN

Four Imperial Gallons Houghton's Vital De Luxe with H-11 Motor & Diesel Oil. all over wear/paint loss/rust marks, Good 6/10



686. WAKEFIELD CASTROL OIL BOTTLE - PINT

Wakefield Castrol Motor Oil One Imperial Pint glass bottle, with plastic top with cap, label for Castrol RX Super, bottle has NSW weights & measures etched marks, Very Good 9/10



692. BECKMETER PETRIL PUMP SIGNS

310mm x 275mm, printed tin signs, one is original, other new copy, original says Manufactured under licence in New Zealand by ABINGDONS LTD Beckmeter Gallons, light wear Very Good 8/10 the new copy is VG 9/10 (2)



687. WAKEFIELD CASTROL QUART OIL BOTTLE

One Imperial Quart Oil Bottle, clear glass, Wakefield Castrol Motor Oil, Property of C C Wakefield & Co Ltd to the rear, with metal pourer, plain red, 30-40, paint loss, surface rust, minor marks, Very Good 8/10



693. PEPSI-COLA TIN SIGN

153mm x 457mm tin sign, Pepsi-Cols Trade Mark Registered, showing image of a crown top bottle, dints to centre left hand side, minor marks, Very Good 7.5/10.



688. AUTOMOBILE BADGES

145mm long, early chrome plated metal AA Badge, Royal Automobile Club Associate, AA, Automobile Association, Auckland N21495, minor loss of chrome to lower centre, minor marks, Very good 8.5/10 plus 73mm square AA Auckland car badge, with backing plate and mounting bracket, Very good 9/10 plus 73mm square metal AA car badge, no mounting bracket, small scratch, minor marks, Very Good 8/10 (3)



695. 1935 CALENDAR LOCOMOTIVE ENGINEERS & FIREMAN ASSOCIATION

400 x 250mm paper, 1935 calendar for 'Associated Society of Locomotive Engineers and Fireman Head Office Hampstead NW3, minor tear near bottom left corner, Very Good 7.5/10



689. ADVERTISING TYRE ASHTRAYS

3 rubber tyre ashtrays, 148mm diameter, Firestone DeLuxe Champion, minor marks, Very Good, 8/10 plus 155mm diameter, B F Goodrich, Reidrubber, no glass insert, minor marks, Very Good 7/10 plus 165mm Goodrich Silvertown, no glass insert, minor marks, Very Good 7/10 (3)



696. NUGGET GOES TO SCHOOL BOARD GAME

310 x 250mm card board game, Nugget goes to School - A New and Fascinating Game, image of Nugget the face of Nugget of their famous Boot Polish, image signed Basil Reynolds, minor outer wear wear, Very Good 9/10



697. FROSTEE REYNOLD WESTPORT CARD SIGN
330 x 235mm cardboard advertising sign, My Goodness Frostee Orange Ern Reynolds & Son Ltd Westport, great colourful graphics, picture of an ACL Frostee bottle, minor marks, Very Good 8/10



703. ZEALANDIA LIGHT BEER NEW ZEALAND BREWERIES SIGN
610mm x 690mm, Zealandia Light Beer, Brewed and Bottled by New Zealand Breweries Auckland New Zealand, custom made sign on hardboard, hand painted by a sign writer, here are 4 fixing holes been drilled through, Very Good 8/10



698. BLACK CAT CIGARETTES CARD SIGN
265 x 395mm, pressed card sign, Black Cat Virginia Cigarettes, image of the famous Black Cat and packets of cigarettes, Cat & Black Cat words are in relief, light wear/dirty to surface, Very Rare, Very Good 7/10



704. TEN 72 BEER NZ BREWERIES ADVERTISING SIGN
610 x 685mm, Ten 72 with Crown Kings Brew, A NZ Breweries brand circa 1969, custom made sign on hardboard, hand painted by a sign writer, here are 4 fixing holes been drilled through, Very Good 8/10



699. AULESBROOKS CARDBOARD BISCUIT PACKET BOX
250 x 230 x 210, cardboard outer box, one side has multicoloured promotion for Aulsebrooks Chicken Flakes with images of packets of Vanilla Wine, Milk Chocolate Fingers & Malt biscuits, folded down, Very Good 8/10



705. NZB BEER FROM THE WOOD SIGN
Wood framed glazed retro style print on card advertising Lion Draught 'Beer From The Wood'. Originally used to promote draught beer kegged in wooden barrels to be delivered by Horse & Dray in the 1990's to five CBD Auckland Hotels, Very Good, 9/10



700. CHEMIST SHOP ADVERTISING CARD SIGNS
L-R 460 x 325mm, card signs, Revlon Moon Drops, plus 490 x 240mm, Dequadin Lozenges, Allen Hanbury & Evans Palmerston North, has cut stand affixed to rear, light fading, plus 475 x 325mm, Imperial Formula, has cut stand affixed to rear, all Very Good 8/10 (3)



706. NZ BREWERIES SKOL SIGN
610mm x 685mm New Zealand Breweries hand painted sign on hardboard. A Scottish brand brewed under license in the 1960's, based on the Swedish word for cheers (Skal) Sold mainly around NZ port areas and was popular with foreign seamen visiting NZ, 4 holes for fixing drilled into the sign, a few scratches, Very Good 8/10



701. BOOTH'S GIN TINPLATE SIGN
240 x 180mm double sided tinplate advertising sign, That's Better That's Booth's with image of Lady holding 2 bottles of Booth's Gin, to rear That's Better That's Booth's, light wear/light fade(to rear), Good 7/10



708. ANDREWS LIVER SALTS TINPLATE SIGN
633 x 422mm, tinplate painted sign, Andrews Livers Salts, with image of a can of the product, top left corner has been cut out, sign shows fade/wear/colour loss, Fair 5/10



702. LION MILD DRAUGHT BEER ADVERTISING SIGN
820mm x 790mm, custom sign on hardboard hand painted by sign writer. Lion Mild Draught, Full Strength Beer Brewed and Bottled by New Zealand Breweries Limited, Khyber Pass Auckland. Lion Mild was a full strength beer with a milder taste profile which was not successful in the NZ market. Only brewed for a limited time in the 1960's, sign has delaminated at the bottom, a few scuff marks/scrapes, Good 7/10



709. HANCOCKS IMPERIAL ALE ENAMEL SIGN
635mm x 420mm Enamel Sign, Ask for a Bottle of Hancocks's Imperial with a picture of product, Captain Cook Brewery, outer edge rust marks/roughness, hole to face at neck of bottle, Good 7/10



710. STELLA ARTOIS ENAMEL SIGN

740mm tall x 360mm wide, enamel sign for Stella Artois, (This enamel sign was produced by Inbev specifically for Belgium Beer Cafe Pubs throughout the world. The BBC concept was launched in the 1990's but has been in decline for the last 10 years with Inbev no longer supporting the concept. From the original 8 BBC outlets in NZ only 4 are still operating) Minor scratch, near mint 9.5/10

716. CROWN CAPS - GOLDWATER NEILL & WOTTON, MALONES, KIWI, WESTERN

Original Soft Drink Crown Caps Goldwater New Plymouth Neill & Wotton Onyx Masterton - light fading Malones Always on Top (Stratford) Kiwi Cordials (Pahiatua) - Wear/marks WB (Taranaki) Western Bottling Co Ltd (Taranaki) Reach for the big Taste of Western (Taranaki) Greenway's Fruit Juice ? All in Good Condition 7.5/10 (8)



717. CROWN CAPS - GILBERD'S, PAEROA & PLOWMAN

Original Soft Drink Crown Caps Gilberd's Pure Aerated Waters Napier Gilberd's Pure Aerated Waters Napier First for Thirst Since 1865 Gilberd's First for Thirst Since 1865 Gilberd's Gilberd's for Quality Paeroa Natural Mineral Water - light wear Paeroa Dry Ginger Ale - light wear Plowman Napier - light wear W Plowman & Son Napier- light wear/fading Minor marks, Very Good, 7/10 (10)



718. CROWN CAPS - CLARKE ROTORUA

Original Soft Drink Crown Caps All for Clarke's Rotorua, 2 showing wear/paint loss, 2 Very Good, 7/10 (4)



719. CROWN CAPS - TUI BREWERY

Original Crown Caps 5 different colourways showing a Tui Bird, for Tui Brewery Blue - VG 9/10 Green - light wear 7.5/10 Orange - light wear 7.5/10 White - wear/paint loss 6/10 Tan - light wear 7.5/10



720. CROWN CAPS - GOODWIN DAVY HAWERA

Original Soft Drink Crown Caps Goodwin Davy & Co Hawera Goodwin Davy Ltd GD - has wear



721. WELLINGTON REGION CROWN CAPS

Original Unused Crown Caps C Matthews & Son Wellington Lemonade Preservative Added Phoenix Aerated Waters Wellington NZ - faded/wear Thomson Lewis Special Soda New Zealand Drink Thomson Lewis Wellington New Zealand Drink Thomson Lewis Wellington Wanganui Palmerston North Drink Thomson Lewis Wellington New Zealand



722. FRU TEE PAHIATUA ORIGINAL CROWN CAPS

Original Unused Crown Caps All for Fru Tee Kiwi Cordials Pahiatua Lemonade Pineapple Raspberry Lime Sparkling Lemon Orange Kola All Very Good



711. CHEMIST TRADE COUNTER ADVERTISING CARD SIGNS

480 x 380mm, Ponds Creams, 1960's Chemist counter sign, Lith USA, card stand affixed to rear, minor wear/marks Very Good 8/10, plus 305 x 230mm, This Shop is Open/Closed Brylcream for smarter hair grooming, hands on clock face can be adjusted, card stand affixed to rear, Very Good 9/10, plus 330 x 265mm, There is a Deedon Inhaler for Every Purpose, Moore Medicinal Aberdeen, minor marks/wear, Very Good 7/10 (3)



712. CHEMIST TRADE COUNTER ADVERTISING CARD SIGNS

375 x 290mm, hanging card sign for Elwell Slashers, image of the range of Slashers, Edward Elwell Staffordshire England, light surface wear, Very Good 8/10, plus 285 x 235mm, celluloid on metal sign, Wren's Super Wax Polish, colourful image of a Fox Hunt, minor stains/marks, Very Good 8/10, plus 345 x 245mm light card hanging sign, Drink All Fruit Crushes Duckworth Manchester, Very Good 8/10 (3)



713. GILLETTE ENAMEL SIGN/ BAROMETRE THERMOMETER

700mm tall including fixing brackets, x 160mm, mounted on solid oak timber, enamel sign for Gillette Blue Blades, incorporates a thermometer barometer in working condition, enamel has good original gloss, minor marks around the fixing holes, Very Good 9/10



714. CROWN CAPS - UPPER NORTH ISLAND - EAST COAST

8 East Coast North Island Crown Caps, all unused, with outer edge rust marks, D J Barry Gisborne Cokers Cordial Wairoa Union Brewery Union Brewery Drink NB (Newbiggin) For Quality Drink NB (Newbiggin) For Quality Cokers For Quality Wairoa H Martin Gisborne some wear/loss of paint to some, Good 7/10 (8)



715. CROWN CAPS - ICEE & RICHFruit

Original Soft Drink Crown Caps, ICEE - flavours Pineapple x 2, Orange & Lime Richfruit - Flavours Lime Pineapple Sparkling Lemon Lemonade Raspberry & Soft Drinks All in Good condition 7.5/10 (10)



KIWI AUCTIONS LTD

106B Harpers Road, RD 2, Kaiapoi 7692, New Zealand

Telephone (NZ only) 0800 782 584

Telephone: (intl) + 64 27 270 7410

Web www.kiwiauctions.co.nz

Email: info@kiwiauctions.co.nz